PTEMBER 11, 1917.—[PART

ablished 1881

rger's
DWAY EIGHTH
HILL STREETS

Save Waste—Shop on a Trestle.

-Annual
LE

r the Family.

greatest oppo
Footwear for-
—Son
—Daughter
r dress, footwear for moth
ons, shoes for big bro
for romping boys and
family—
You'll Save Dollars on
and Winter Footwear.
Opportunity!
otwear, $8.35
twear, $6.35
Shoes, $4.85
otwear, $3.85
otwear, $2.85
for You!
alf Boots, $3.45
lf Shoes, $4.85
—Today)
ement Sto
00 Shoes, $1.98
50 Shoes, $1.48
00 Shoes, $1.00
$1.19 and $1.29
, $1.19 and $1.29
—Today)

ion
Swas-tik-a. In the
means Good Luck
center of a burst-
the Pacific Coast
st pure food con-
llion good house-
to be a surety of
tion. Insist on
e the best.

IT COMPANY

RUGS
ntian
dway

Bluh
Green Chile
fine any way
you serve it

ours to

DAILY
WAY

Want a piano? See
Wholesale prices
Retail prices
Want a Grafonola?
Bartlett, 231

In Two Parts—24 Pages
PART I—TELEGRAPH SHEET—12 PAGES.

The Los Angeles Times

"Sail on, sail on, and on, and on."

1781 1917

Liberty Under Law—Equal Rights—True Industrial Freedom

NESDAY MORNING, SEPTEMBER 12, 1917.

CIVIL WAR IS REPORTED FROM THE RUSSIAN CAPITAL.

ronworkers of San Francisco Defy the Government; May Strike.

Problem.

EDIATION REJECTED.

ncil of Defense Plan Spurned.

ds of Men at Work on ergency Ships may be Called Out.

ers of San Francisco ed no More Confer-nces Wanted.

[BY A. P. NIGHT WIRE.]

FRANCISCO, Sept. 11.—s affiliated with the Iron e Council of San Fran- preparing for a strike of members, according to a t tonight of R. W. Burton, of the council, after a nference with represent- the California Metal Trades and the Foundrymen's

ther conference was ar- to investigate an agreement n the men and the employers the present contract, xpires Saturday night, ac- Burton. Notice that the d voted unanimously to proposition advanced by Council of Defense to questions at issue was d with employers by coun- but they were also told ould operate now in progress d Saturday night.

INTERVENTION.

the intervention of the for the purpose of pre-

venting interruption to shipbuilding work now in progress does not concern the strike vote, Burton said. The men contend they are working for their employers and not for the government.

Membership of unions affiliated with the council totals 24,000, it was said. Ninety per cent. of these men are working on emergency shipbuilding for the government. The demands include a 50 per cent. increase in wages, or a minimum of $6 a day. A 10 per cent. increase has been offered.

UNITED RAILROADS.

The strike of platform men of the United Railroads for higher wages, shorter hours and recognition of the Carmen's Union was marked today by cessation of disturbances and an apparently unbreakable deadlock of all efforts toward arbitration of differences.

Police vigilance was maintained in all sections of the city.

The San Francisco Board of Supervisors today formally called upon the State Railroad Commission to ascertain upon what ground the United Railroads here based its statement that its financial condition precluded the granting of the demands of platform employees.

The board of health announced it will immediately bring to the attention of Dist.-Atty. Charles M. Fickert alleged continual violations of the new State housing law at the company's barns.

More cars were run today than at any other time since the beginning of the strike, company officials announced.

The day was marked by an absence of violence. The stoning of several cars and an attack upon a substitute motorman were the only lawless acts reported to the police.

BERNSTORFF ARRIVES AT CONSTANTINOPLE.

[BY ATLANTIC CABLE AND A. P.]

LONDON, Sept. 11.—Count von Bernstorff, former German Ambassador at Washington, recently appointed Ambassador to Turkey, has arrived at Constantinople, according to a dispatch from Amsterdam to the Central News Agency.

Count Czernin von Chudenitz, the Austro-Hungarian Foreign Minister, has returned to Vienna from Berlin, where he went to confer with the German authorities regarding the reply of the Central Powers to the peace note of Pope Benedict.

Discontent.

JAPANESE RESTLESS.

Ishii Mission is not Quite Pleased.

Lansing Wards Off All Their Efforts to Bring up the "Vital" Issues.

Americans may be Asked to Send a Delegation to the Land of Nippon.

BY CHARLES MICHELSON.

[BY DIRECT WIRE—EXCLUSIVE DISPATCH.]

WASHINGTON BUREAU OF THE TIMES, Sept. 11.—The Japanese mission is not entirely happy over the progress it has made. It has had a delightful time socially, and its conferences with our executive departments, though vague and sketchy, have been cordial and agreeable.

They have talked generalities about the common aims and objects of the two countries. They have been almost definite about the need of Japan for our steel in order that she might contribute adequately to the restoration of the world's shipping, slaughtered by the submarines, and that is as far as they have been able to get.

VITAL MATTERS.

The Japanese would like to talk about some matters of more vital and immediate importance in their relations, to us in particular, and the rest of the world in general. But when they bring up those topics our Mr. Lansing, no tyro in the art of steering away from subjects that might lead where he does not wish to go, cheerfully abstains from bringing them up himself.

It is not a question of sending Japanese troops to the European fronts. They could not reach the Russian front, for the Trans-Siberian Railway could not handle half a million men and the supplies they need, even if Russia wanted them, which she does not. There are no ships available to get them to the western front, if they were wanted there.

Japan intends to make its power felt in the war by adding to its fleet of destroyers that are already helping to clear the Mediterranean of submarines; she means to place her merchant ships at the disposal of the Allies even more completely than she has done; in fact, she is willing to do pretty much anything the Allies suggest.

As a preliminary, Japan would like an American commission to visit Nippon. They want to return the courtesies that have been extended their mission, and want the United States to understand their situation—and incidentally when they are the hosts the initiative will be with them and the subjects that have been taboo over here can naturally be brought up.

ANOTHER COMING.

There is another commission forming in Japan to visit this country. It is to be composed of representatives of the four Japanese political parties, and two representatives of the Japanese government. It is to spend some months in this country studying our war preparations in order to advise its own government how it can co-operate to the best advantage.

Our Japanese friends are a little bit more astute than any diplomat in the world. They cannot be put off by amiable entertainment. The questions they want to ask they are going to have answered, and it is a question if this country is going to gain anything by postponing the discussion of the real matters that brought the mission to America.

With an American delegation in Tokio—and we can hardly decline the cordial invitation that will be extended—and a representative Japanese mission touring America looking into our national army camps and making ingenuous inquiries, we are bound to understand each other before the year is out.

THE NAVAL ROW.

War time is not a good time to get even. For years the Navy League—or some of its officers, for like all other volunteer organizations, it consisted of a governing few who sail the ship and a flock of passengers who pay no attention to the steamship—nourished a grouch against Secretary Daniels. The why of that grouch is too long and too technical to be gone into. It is complicated with social and professional rivalries and it became involved in the navy feud—that mysterious division of the fleet officers into pro-Daniels and anti-Daniels factions, which in turn has its roots in a professional feeling that no civilian can know anything about a ship and that any departure from the customs of the days of John Paul Jones is profane, sacrilegious and treasonable bourgeoise and bounderish.

The explosion at Mare Island navy yard furnished the occasion that somebody had been looking for. One of the grouchy officers told somebody in the league that a fuse had been discovered leading to the exploded magazine and the Navy League came out with a bulletin accusing the head of the navy with hampering an investigation because

(Continued on Second Page.)

Conferring with the Two Georges.

American officer, the King and his Premier.

The photo shows the King of England, George V, and his Premier, Lloyd George, in conversation with an officer of Gen. Pershing's army in London. The photo was made during the recent review of the American troops in the metropolis.

The Expected.

KORNILOFF REBELLION RUSSIA'S SUPER-CRISIS.

Heavy Guns of the Insurgents Said to be Bombarding the Positions of Government Troops.

[BY ATLANTIC CABLE AND A. P.]

PETROGRAD, Sept. 12, 10 a.m.—Gen. Korniloff's march toward Petrograd continues. According to a statement circulated at the Winter Palace early this morning and which is repeated in today's newspapers, but which has not been officially confirmed or denied, the first collision between the troops and the government forces already has taken place, the followers of Korniloff having begun the hostilities by bombarding government positions with heavy guns.

PETROGRAD, Sept. 10.—In answer to a request, Premier Kerensky has made the following statement to the Associated Press for transmission to the American people:

"In view of the fact that the Cabinet is sitting uninterruptedly, discussing measures, the premature announcement of which is impossible, I am obliged to withhold a general statement until later when conditions and prospects may be clearer than now. You may nevertheless announce the following:

"The situation with respect to the conflict between the provisional government and the revolting commander-in-chief is more serious than we earlier contemplated, and it is impossible to predict what developments may ensue in the next few hours. But as regards the fundamental position there is no doubt. The fundamental position is that the Petrograd supreme government is absolutely unanimous in favor of all decisive measures which we have prepared and are preparing against the present attempt by a military rebel in alliance with the reactionary elements of the country to exploit the fatherland's internal troubles in order to effect a counter-revolution with the design of robbing the Russian peoples of their hard-won liberties.

"So much for the government. Regarding the nation, I declare that I have no doubt whatever that the mass of the population is behind the government in its new fight for freedom, and, that being so, I have no doubt whatever about the triumph of our cause. In that triumph I have absolute and unqualified faith."

OFFICIAL ANNOUNCEMENT.

[BY ATLANTIC CABLE AND A. P.]

PETROGRAD (via London) Sept. 12.—An official announcement says:

"The superior officers everywhere are acting in agreement with the revolutionary commissaries of the government and the committees at the front. Gen. Denikine, commander of the southwestern front, and the whole of his staff have been arrested. Gen. Erdelli, formerly military Governor of Petrograd, who disobeyed army commands, has also been arrested, together with several members of his staff.

"The Baltic fleet, with its officers, has unanimously placed itself on the side of the provisional government.

"Only small detachments of troops have been moved toward Petrograd by Korniloff. Through deception they have remained deluded regarding their position. The further advance of these echelons has been arrested, and the bonds between them broken. Individual units of them have sent delegates to Petrograd with the request that they be furnished with orders to arrest those commanders who have betrayed the provisional government.

"The government has taken measures to put Petrograd in a state of defense against attacks, and the hope is entertained that all bloodshed of civil war will be avoided.

"Evidence of the loyalty of the troops and people to the provisional government is being received from all provinces, while all public organizations have announced their determination to support the revolutionary government by every possible means.

"It is essential to the safety of the fatherland that complete unity of action be preserved. The government enjoins absolute calm and urges complete submission to the government and its representatives.

[Signed] "KERENSKY."

The government is still withholding news concerning the military situation. A further report is to the effect that at 10 o'clock last night two columns of Korniloff's troops entered Gatchina, thirty-five miles from Petrograd, without opposition, and that other forces are moving on Tosno with the aim of cutting the Petrograd railroad.

LINES CUT OFF

During the night telephone communication with Tver (Central Russia) ceased.

It is stated that former Minister of War Savenkoff intends to command the government troops, the other generals having refused to do so, while Gen. Klembovsky, commander of the northern army, has now definitely championed Korniloff's cause.

The army of Gen. Korniloff operating against the capital is believed to consist of the following:

Several Cossack regiments, the first cavalry corps, "The Savage division;" Tekké Turkoman horsemen, a so-called "striking battalion" of picked men organized to fight against Germany, so-called Korni-

(Continued on Seventh Page.)

Socialist Views.

PEACE BY AGREEMENT IS URGED BY SCHEIDEMANN.

Reichstag Leader Ridicules the Bloody Programme of Pan-Germans.

[BY ATLANTIC CABLE AND DIRECT WIRE—EXCLUSIVE DISPATCH.]

THE HAGUE, Sept. 11.—Under the heading, "Verstaendige fuer Verstaendigungsfriede" (Sensible People for Peace by Agreement) Philip Scheidemann, Vice-President of the German Reichstag, writes in Vorwaerts:

"The ridiculously small pan-German army, making a row again as if hundreds of thousands were behind it, is in fact much ado about nothing. If it were possible to count the number of those willing to risk their lives for the war purposes of Reventlow and the Lehman bunch, it should be done at once to show how few the minority of row-makers are.

REVENTLOW'S CONTENTION.

"Reventlow tries to prove that Germany would become the most unimportant empire in which the people would be in continuous misery if a peace by agreement is concluded, while a Reventlow peace would make the empire a paradise flowing with milk and honey. It is bootless trouble to try to convince pan-Germans of the absurdity of their behavior. It is enough for our readers to repeat once more our principle that no nation may be violated. Every sensible man knows that this is impossible without forcing Germany into a new war. Germany would not tolerate being divided up by annexation to live in a sort of sponging house on the order of other nations and to see her political autonomy jeopardized, and that after such a peace Germany would begin preparation for a new war.

"The same thing would be done by every other nation forced into the same position. We fought three years with all our force to keep away such a peace from us. Therefore, we insist on no peace by a knockout, but by agreement which promises to be durable and makes possible the reconciliation of nations and their peaceful association. All who live here and who have contact with the army and navy know that the German nation decided to spend the last breath for defense of the home states, to give the last drop of blood to prevent Germany from being violated; but they also know that the nation is ready to make peace by agreement to end this horrible wholesale murder—a peace which leaves every nation a chance to live.

THE LOST.

"May those whose conception of peace changes with war events not forget to figure out how long the war must last to make possible a peace after Reventlow's ideals. Everybody must feel sure it would be necessary at least for Russia, Italy, France and England to be knocked out, to say nothing of Japan, America and our other enemies. May they not forget that every day costs the imperial treasury nearly 100,000,000 marks (about $25,000,000.) Every day demands so many human lives and limbs—in peace times a great catastrophe, the story of which nobody can read without being shocked, so that everybody is convinced that everything should be done to prevent repetition of it—and this catastrophe happens daily for three years long.

"One should figure out how many sacrifices in blood and treasure it

(Continued on Fifth Page.)

THE WORLD'S NEWS IN TODAY'S TIMES.

Covering the Globe.

Clear. Wind at 5 ; velocity, 6 miles. Highest, 87 deg.; Forecast: Fair. For report see last

OUT. Billy Sunday is ex- to draw open the sawdust s at the tabernacle

ities were called on to help extensive fire at San Per-

audience in the public ng was held here yesterday, is $1,000 and will reach $5000 the end of the week; this

Former Chicago banker to the psychopathic ward

ment was asked to the programme for the of the Los Angeles and at Camp Lewis, Amer-

W. Rork, wealthy retired r of wire motor wheels of northern San Diego seriously sick here.

Court handed down favorable to the city of in the Owens Valley

Angeles man is charterer Anvil captured off and aboard which is a thief murder suspect Yokohama.

will ask the Anti-Saloon after filing its "dry" peti- December 1 to permit a election in December.

Builders' Association that it would not accede ands of the Carpenters' a closed shop here.

ed about a married man ed to pay years for re- support for the girl he

ng shipbuilding corpora- Los Angeles men are ed that it would start ts government merchant

CALIFORNIA. A ed in Long Beach when it was an- a High school ath- and failed to report heard.

service department at an investigation into in the Sierra Madre

report which severely department was ers being buried two

said to have been blocked the en- ranch.

was found dead near her husband and sister a number of murdering

HOPE. The ironwork- ers, mostly em- emergency to go on strike.

to be put upon a thor- Labor Council of ensive means.

Hoover's Cali-

2 CENTS | Delivered to Suburbans | At Hotels and on Railway Trains, 5c. On Streets and News Stands, 3 Cents.

Miners and Sappers.

GERMANY FIGHTING US WITH PEACE PROPAGANDA?

Sensational Arrests for Treason are Expected—Lansing Issues Warning.

BY ARTHUR SEARS HENNING.

[BY DIRECT WIRE—EXCLUSIVE DISPATCH.]

WASHINGTON BUREAU OF THE TIMES, Sept. 11.—Germany is fighting the United States now with the dissemination of insidious peace propaganda in this country designed to halt America's stupendous preparations for war.

This was the warning to loyal Americans uttered today by Secretary of State Lansing. The American Premier is in possession of evidence of the scope of this propaganda and of the machinery for its dissemination, which he contemplates making public as soon as the secret service completes important investigations expected to result in some sensational arrests.

Mr. Lansing said that the headquarters of the German organization intrusted with the promotion of peace propaganda and dissemination of peace feelers is in Zurich, Switzerland. He absolves the Swiss government and the Swiss people from complicity in the German intrigues, but asserts that the Berlin agents in Zurich have no difficulty in transmitting their peace lures to this country in various ways.

PACIFISTS INVOLVED.

The evidence obtained by Mr. Lansing, which involves German agents, certain German-Americans and pacifists of dubious reputation in the German peace intrigue has been turned over to the Department of Justice to form the basis of prosecution on charges of treasonable activities.

The Secretary uttered his warning because the administration decided several days ago to reveal the true purposes of the German peace maneuvering, which, as I stated in my dispatch last Saturday, is to enlist the pacifist element in this country in a concerted peace movement designed to weaken the hand of the President in carrying out his great war programme.

The administration desires the people to be on their guard against the anticipated German peace tricks. There is to be a German answer to the Pope's peace plea and there is to be a speech at the Reichstag by Chancellor Michaelis on peace, in either or both of which it is said that the German autocracy will contrive to arouse the hope in America that the war will be ended before the American armies go into action next spring.

AROUSING FALSE HOPES.

There is no doubt that the Prussians have been impressed by the magnitude of America's preparation for war. They have been given ample evidence that the United States will have an army of 3,000,000 men by next summer, and is preparing for a war of several years' duration, if necessary, to overthrow the Prussian autocracy. If Germany could contrive to inspire false hopes of peace in America and cause a slowing down of the machinery of war preparations in the slightest degree, Germany would be the gainer when the 1918 campaign opens next spring.

Germany has its miners and sappers hard at work among all the people with which it is at war. They are relied upon to undermine public opinion and weaken the resolution to fight the war to a successful conclusion.

Berlin has expended millions of dollars upon this propaganda, with conspicuous success in Russia and some success in France, where the fall of the Ribot ministry was attributed to its failure to check the German intrigues.

WILLING HELPERS HERE.

It remains to be seen whether Germany will succeed in these activities in the United States. In this

(Continued on Fifth Page.)

Fighting Spirit.

PREDICTS DISASTER FOR GERMAN LINE.

OFFICER SAYS AMERICANS WILL "GO RIGHT THROUGH."

Morale of United States Soldiers in France "Wonderful," According to Commissioned Man Returning from Pershing's Camp. Says Men are Eager for Action.

[BY A. P. DAY WIRE.]

AN ATLANTIC PORT, Sept. 11.—Seven United States army officers, promoted to majors or lieutenant-colonels, returned here today on a French steamship from the American training camp in France to take commands in the national army to teach the new men the modern methods of warfare.

"We will go right through that German line," said a lieutenant-colonel in answer to a question as to the condition of the troops in the American expeditionary force. The morale of the American troops was "wonderful," the officer declared, and every man from the youngest recruit up to the veterans who had seen service in the Philippines and Mexico was anxious for the day to arrive when he could take his place on the front.

WILL NOT MOLEST HOSPITAL SHIPS.

[BY ATLANTIC CABLE AND A. P.]

PARIS, Sept. 11.—An agreement obtained from the belligerent powers by King Alfonso permitting the free movement of French and English hospital ships also provides, it was announced today, for the removal from French hospital ships of German officer prisoners after today. On its part the German government will remove French prisoners from exposed positions on the front, where they were placed as acts of reprisal.

AVIATOR DIES FROM BURNS.

[BY A. P. DAY WIRE.]

FORT SILL (Okla.) Sept. 11.—Roderick R. Kennedy, Minneapolis (Minn.) private in the third aero squadron, died today as the result of burns received when he crashed 200 feet to earth in a burning airplane at the aviation camp here this morning.

Korniloff's Revolt is a Surprise to Russia; Dangerous Ferment in Petrograd Reported

Seething.

KERENSKY IS CONFIDENT; NO FORCE IS DISPLAYED.

Special Measures Taken in Moscow to Prevent Counter-revolutionary Demonstrations.

[BY ATLANTIC CABLE AND A. P.]

PETROGRAD (Monday) Sept. 10.—The mass of Petrograd's population knew nothing of Gen. Korniloff's revolt until today, when the newspapers, contrary to their Monday custom, published morning editions. The government is apparently confident of its position, as no display of force is being made.

The population of Moscow was also ignorant as to the revolt, but the Council of Deputies there heard of it Saturday night and the next day declared itself in permanent session. The council, in accord with the local military and executive authorities, including the commander of the troops, Gen. Verkhovsky, whose loyalty to the Petrograd government seems beyond doubt, took special measures against counter-revolutionary manifestations.

DETAILS OF THE PLOT.

In this connection the Council of Deputies declares that Gen. Verkhovsky was recently summoned to headquarters at Mohilev by Gen. Korniloff, who expounded the details of the plot and invited the general to join. Gen. Verkhovsky refused.

Regarding military prospects of the revolt it was stated today that weeks ago Gen. Korniloff, declaring that he desired to prevent military congestion, withdrew from the capital troops devoted to the provisional government, but at the same time sent to Petrograd various units which he considered certain to support him.

Gen. Korniloff had not had time to remove all governmental troops, it appears, and the superiority of the forces in Petrograd is believed to be on the side of the provisional government.

NO PRIOR KNOWLEDGE.

It is stated also that the pro-Korniloff troops in Petrograd had no prior knowledge of the plot. They have so far been quiet, but among them is proceeding a dangerous ferment, primarily directed against the Bolshiviki majority of the garrison.

In conversation with the Associated Press today leaders of the Petrograd Council of Deputies declared that the provisional government's trump card was that the railroad employees were entirely on its side and that obduracy by Gen. Korniloff would result in a general strike, depriving Korniloff of all supplies and of all means of imposing his will on the rest of Russia.

Gen. Korniloff's "Bikaya" division, which was formerly stationed at Pskoff and consists of Georgians and other Caucasus tribesmen, is reported to have occupied Writza or Little Vyrayn, on the Petrograd-Rybinsk Railway, fifty-four versts from Petrograd.

Premier Kerensky is having difficulties within the capital from the extremists on both sides. Following the ultimatum of Gen. Korniloff, the whole Russian Cabinet resigned to give Premier Kerensky full liberty of action. All the ministers for the time being will remain in their offices.

ARREST OF PHILONINKO.

Gen. Korniloff, in addition to refusing to abandon his command, ordered the arrest of M. Philoninko, the government commissioner. The provisional government, besides arresting Vladimir N. Lvoff, who brought Korniloff's ultimatum to the provisional government, took into custody eighty other persons.

The newspaper Ishvestia announces that the constitutional democratic ministers relinquished their portfolios on the ground that the Korniloff affair was one for decision by the entire Cabinet and not by a directorate. Trouble for the Kerensky government is threatened, also, by the Maximalists. At yesterday's sitting of the Council of Soldiers' and Workmen's Delegates, they again urged that all power should pass into the hands of the Socialists. It was resolved at the meeting, however, that Premier Kerensky should be supported unconditionally.

Monday night the capital was quiet and traffic was normal.

Gen. Savonkoff has taken over the office of Military Governor of Petrograd in place of Gen. Vasilkovsky, resigned. Gen. Savonkoff has addressed a reassuring proclamation to the population, stating that all necessary measures were being taken for the defense of the fatherland and of freedom.

ON RIGA FRONT.

Gen. Klembovsky, the commander on the Riga front, has not yet been commissioned chief of all the armies of Russia, which post was refused by Gen. Tokomsky, on account of the impossibility of Klembovsky reaching grand headquarters.

Explaining to the Council of Soldiers' and Workmen Premier Kerensky's reasons for desiring the appointment of a directory, M. Skobeleff, the Minister of Labor, said the provisional government was incapable of dealing with the situation, as some of its members were Germanophile, and at an hour when the country was threatened with disaster the Premier believed it necessary to take the power into his own hands and get rid of the present government.

The arrest of certain persons, including Vladimir Purishkevich, a well-known reactionary under the old regime, is expected.

Gen. Savonkoff, the new military governor of Petrograd, in his proclamation, urged the population to remain calm. He declared every person caught acting against the revolution would be treated as a traitor.

Gen. Korniloff, in his second proclamation, declared that he was the son of a simple Cossack; that he could not tolerate Russia's shame and preferred death. The proclamation accused the government of acting in the interests of the German General Staff.

On Saturday night the provisional government was unable to get further news from the headquarters of Gen. Korniloff, but early Sunday morning some telegrams were received. The most important was from the supreme commissary, Filipenko, who declared categorically that the higher command of the army had determined to seize all power and that a sanguinary conflict would probably result.

TOKOMSKY HEARD FROM.

Another message came from the chief of the General Staff at the front, Gen. Tokomsky. According to statements made to the Associated Press, Gen. Tokomsky is the real brains and soul of the revolt. His telegram declared that if the government refused to accede to Gen. Korniloff's demands, the results would be serious.

The Cabinet then discussed measures necessary for the security of Petrograd, deciding to declare martial law and to appoint a new commander of the Petrograd military district in place of Gen. Vasilkovsky. Next, the Cabinet debated a series of measures necessary for the protection of the Petrograd government buildings and the defense of the city in case Gen. Korniloff sent against it part of his army. It is stated that some of Korniloff's troops already have begun their march, and have reached the railroad station at Dno, the junction point of the Petrograd-Vitebsk railway, eighty miles east of Pskoff, where the deposed Emperor Nicholas halted while on his way to the capital during the revolution.

On the afternoon of Sunday Premier Kerensky again was in communication with the headquarters in the field, speaking with both Gens. Korniloff and Tokomsky, and reiterating his demands that Korniloff surrender his post as commander-in-chief to Gen. Klembovsky.

On Gen. Korniloff giving an evasive answer, Premier Kerensky categorically ordered him to come to Petrograd. To this Korniloff gave an

(Continued on Third Page.)

Japanese Restless.

(Continued from First Page.)

of fear of political influence of organized labor.

If this had been done in peace times it would have given rise to a delightful row, recrimination and rebuttal and an investigation and perhaps the Daniels scalp would have dangled at the belt of Col. Thompson, president of the Navy League.

But in war time people do not care so much to have their chiefs hunted. Daniels, who, despite his softness and his insistence on making the navy moral and abstemious, has a Philistine capacity for implacability, could not overlook or forgive that suggestion of political expediency. He began making war medicine on his own account and proceeded to put the Navy League out of business. If they had sacrificed their not overwise chiefs it might have been patched up, but the Navy League thought it was a good time for defiance.

Then things began to happen to the Navy League. Rich and influential members of the organization began to drop out; they did not relish being part of a Navy League that was denied access to a navy and did not see their way to continue subscribing for bluejackets' comfort kits that bluejackets were not permitted to accept.

They tried to compromise on an apology that did not mention the political feature which was the sting of it all. That did no good. They offered up their secretary on the altar, the sacrifice pacified not Daniels. With a grimness that does not fit with the Secretary's rather cherubic features, Mr. Daniels invited the Red Cross to organize a navy department. The Red Cross has recognition here and abroad; it has raised $100,000,000 and its officers wear uniforms and military commissions. Where it steps in any other organization in the same line of business has as much chance as a one-well refinery in Standard Oil territory.

The Comforts Committee of the Navy League, representing 300,000 women who have been doing wonderful work, issued a hopeful little bulletin this evening, quoting Secretary Daniels's statement, "If the group of ladies want to send gifts to the sailors they have the right to do so."

They may send the gifts—through the Red Cross. Daniels this afternoon made it quite plain that he meant to pursue a policy of frightfulness toward the organization that offended him. As he put it icily: "When the Red Cross organization has concluded its preparations it will make its own regulations."

Pais.

BURGLAR FRIEND OF THE POLICE?

SUPER THIEF TELLS HOW THEY HELPED HIM ALONG.

George Frank in Feeling Confession Declares it is Impossible to Operate Successfully Without Them and is Grateful for Their Co-operation.

[BY DIRECT WIRE—EXCLUSIVE DISPATCH.]

ST. LOUIS (Mo.) Sept. 11.—George Frank, pronounced by detectives as a "Super-burglar," today made an amazing confession here regarding the case with which criminals of the "better class" operate and how easily they can purchase police protection, without which, he declares, it is impossible to work very long without being captured.

Frank is testifying in St. Louis regarding his association with members of the St. Louis police department and his nightly revels with them during the several months that he was robbing West End homes.

Frank is now serving a six-year term in the penitentiary.

"Don't think I am an egotist, because I'm not," Frank declared in his interview.

"At the outset let me say that no thief can steal successfully and keep it up for any length of time unless he has police co-operation. When I started out in Chicago I had a hard opinion of the police. I believed they were better left alone—but it didn't take me long to find out that they were my very best friends, provided I was willing to slip them theirs as often as they held their hands out.

"My six years of scientific study of the subject of thievery taught me a great deal about it," he said. "I was at work every day by noon when I intended to do a job and I never worked at night. My evenings were spent around the better class cabarets.

"Sometimes I'd get the names of prospects out of the society column in the newspapers, sometimes out of the news columns. Then I'd refer to the city directory and get a line on the man's business, to see if the thing was going to be worth while."

KAISER PAYS VISIT TO TROOPS AT RIGA.

[BY ATLANTIC CABLE AND A. P.]

AMSTERDAM, Sept. 11.—Emperor William returned to Potsdam, it is announced in an official statement from Berlin.

Berlin messages last week told of a visit by the Emperor to Riga, where on Thursday he addressed the German troops which had occupied the city.

GERMANY STOPS COAL OUTPUT TO HOLLAND.

[BY ATLANTIC CABLE AND A. P.]

AMSTERDAM, Sept. 11—The Telegraaf says Germany has stopped sending coal to Holland. The paper expresses the belief that Germany's attitude is intended as pressure on Holland to grant a loan, which thus far has been refused.

STARS AND STRIPES FLY OVER VERDUN.

[BY ATLANTIC CABLE AND A. P.]

PARIS, Sept. 11.—The American colors now fly over Verdun. The flag, which was the gift of a prominent American Red Cross worker to the city, was hoisted over the ruin of the City Hall after a ceremony attended by the Subprefect, M. Jean Grilles.

Status Quo.

NOT TO RECALL SWEDISH ENVOY

Stockholm Doesn't Blame Him for German Message.

Couldn't Read Code; Didn't Know What was Sent.

Disposition Among Allies to Let Situation Alone.

[BY ATLANTIC CABLE AND A. P.]

STOCKHOLM, Sept. 11.—Baron Lowen, the Swedish Minister to Argentina, will not be recalled, according to a statement made to the press tonight by Admiral Liniman, Minister of Foreign Affairs.

The Foreign Minister told the newspaper men that Baron Lowen was not blamable for the tenor of the messages which passed through the Swedish Legation, sent by the German charge of the Berlin Foreign Office, and as he had acted in good faith and did not know the contents of the dispatches, he would not be recalled.

WASHINGTON SURPRISED.

[BY A. P. DAY WIRE.]

WASHINGTON, Sept. 11.—Sweden's acknowledgement that her diplomatic service acted as a channel of communication between the Berlin Foreign Office and Count Luxburg, German charge in Argentina, but was ignorant of the contents of the dispatches, was received by State Department officials without surprise, as was the declaration that steps will be taken to prevent a repetition of the incident.

But it was made clear that these simple declarations will not be enough. Sweden, it was said, is expected to go further and correct the principle. Readjustment of the conditions bearing on the situation must be extended, it was said, until the Allied Powers feel certain that military information cannot be sent to the enemy from any neutral country where agents of the Kaiser may be taking advantage of the diplomatic privileges of the Stockholm Foreign Office and its representatives.

FEELING IN ARGENTINE.

[BY ATLANTIC CABLE AND A. P.]

BUENOS AIRES, Sept. 11.—News dispatches to the effect that passports may be handed to the German and Swedish diplomatic representatives to Argentina are declared by the Foreign Minister to be premature, as the government is unable even to consider such a procedure unless it receives official details respecting the Washington revelations.

The Foreign Minister announces that the steamers Oran and Guazo referred to in one of the messages sent by Count Luxburg through the Swedish Legation to the German Foreign Office arrived at French ports in June after Luxburg had sent his dispatch.

An Argentine patriotic society has issued a statement that Count Luxburg must not be given his passports but tried for a criminal offense of inciting the assassination of Argentine citizens. This action is impossible, however, as diplomatic representatives are immune from court summonses.

DOCUMENTS PUBLISHED.

All documents relating to questions between Argentina and Germany have been published, the Foreign Minister declared, adding that nothing had been held in reserve and that there is not now and never had been a pact, written or verbal, with Germany, limiting in any way the freedom of Argentine shipping.

"Further doubt concerning Argentina's faith and truthfulness after this declaration must be considered a national offense," the Foreign Minister declared. He added that the best proof of the inexactness of Count Luxburg's May 19 dispatch was that eight Argentine steamers cleared for the war zone during June.

The long-delayed dispatches from Ambassador Naon at Washington were received by the Foreign Minister late this afternoon. The Ambassador sent these dispatches relating to the revelations regarding the Swedish Legation here on Friday, but they had been delayed along the road. They did not contain all the information the Foreign Minister desired, and the Argentine Ambassador was instructed to see Secretary Lansing immediately, presumably for the purpose of obtaining more details.

A high official of the Foreign Office said this afternoon that Count Luxburg, the German charge, would be handed his passports, but action by the government awaits the result of the conference between Ambassador Naon and Secretary Lansing.

STOCKHOLM STATEMENT.

[BY ATLANTIC CABLE AND A. P.]

LONDON, Sept. 11.—The Swedish Foreign Office, according to a dispatch from Copenhagen to the Exchange Telegraph Company, has issued the following statement regarding the Swedish-Argentine revelations:

"The Swedish Foreign Office has not received any account regarding the transmission of the telegrams mentioned in the statements of the government of the United States, and the Swedish government therefor is unable at present to determine what its position should be on the questions opened up by these statements.

"It is, however, accurate to say, that just after the world war broke out the Swedish Foreign Minister expressed the opinion that he ought to transmit a German telegram concerning the civil population of Kiao Chow (the former German fortress in the Chinese peninsula of Shantung.)

"Statements to the same effect were made to the representatives of both belligerent groups without there being any question of Sweden taking over representation of any power's interests.

"As regards the United States in particular, the United States Minister here has this year, in certain special cases, demanded and obtained permission to transmit letters to and from Turkey and at a time when Turkey was not in a state of war with America and when Sweden had not yet taken over the protection of American interests.

"In the summer of 1915 the wish was expressed from the British side that the transmission of telegrams between Germany and North America should cease. No formal demand was made, but notwithstanding this, the Foreign Minister acceded to the wish. The Swedish Minister, who was cognizant of all the negotiations, was of the opinion that this was no bar to the continued transmission of telegrams to neutral states other than the United States, and therefore to Argentina. Since then, Sweden has continued to be the intermediary for communications between Germany and Argentina.

"The telegram mentioned in the American statement was written in code and in transmitting it the Swedish Minister was by that reason unable to copy it. Whether its contents were as reported is a point which the first duty of the Swedish government must be to confirm, and its next action must be to get an explanation from Germany if it be found that any misuse has taken place. Sweden will also, without regard to any reference made to her, take measures to prevent any repetition of the incident.

"No application as to the cessation of the transmission of telegrams from Germany to the Argentine republic has yet been made either by the British or American governments, even now or at any earlier period.

"The whole affair has only become known to the public through the press, but in spite of this, the wishes, officially and semi-officially expressed by the interested parties, would immediately have been acceded to."

NO NEED FOR ACTION.

[BY ATLANTIC CABLE AND A. P.]

LONDON, Sept. 11.—The following statement from an authoritative source was made to the Associated Press today with reference to the revelations concerning Sweden:

"There is no need for any action on the part of the Allies regarding the Swedish exposures, nor is any action, joint or otherwise, contemplated. The facts speak for themselves.

"This is not a case of any quarrel on the part of the Allies with the Swedish people, but of individual action by individual officials, which it is confidently believed will be strongly resented by the Swedish people. There can be no doubt that Sweden will take the earliest opportunity to explain her position, and this, it is hoped, will clear the air and even lead to a better understanding."

In Swedish circles in London the view is expressed that the revelations came just in time to insure a big victory for the Liberal Socialists bloc, in the Swedish elections, which are now under way, and which will continue until September 21. This should be followed by the fall of the present Conservative government as soon as Parliament reassembles in January, and its replacement by a Cabinet headed by Hjalmar Branting, the Socialist leader.

SLAVS LEAVE APPEAL TO GERMAN TROOPS.

[BY ATLANTIC CABLE AND A. P.]

PETROGRAD, Sept. 10.—The committee of the Twelfth Russian army, before leaving Riga, left an appeal printed in German, and addressed to the German soldiers, pointing out that the latter were making war on the side of autocracy and against a revolution of liberty and justice. The appeal said:

"A victory for Kaiser Wilhelm would mean the end of democracy and liberty. We are leaving Riga, but we know the revolutionary spirit will prove stronger than your cannon; we know that in the end your conscience will see more clearly and that you will march on to victory and liberty, side by side with the revolutionary army.

"Your strength is greater than ours, but your superiority is merely of physical and material force. Moral force is on our side. History will relate that the German proletariat marched against their Russian brothers, forgetting the dictates of international solidarity."

FOR HEAT ENERVATION

Use Horsford's Acid Phosphate. Excellent for the relief of exhaustion, nervousness and impaired digestion. Try it.

Choice.

IT'S KERENSKY OR KORNILOFF.

Ascendency of Either Would Please Washington.

Only Danger will be if the Slavs Fight Russians.

Democratization of Army may Stop the Revolt.

[BY A. P. NIGHT WIRE.]

WASHINGTON, Sept. 11.—Whether Russia faces anarchy and a reign of terror as the fruit of Gen. Korniloff's revolt against Premier Kerensky's provisional government, depends largely, in the opinion of officials and diplomats here, on the speed with which the situation develops.

If the deposed commander-in-chief now reported marching on Petrograd with troops personally loyal to him, makes a spectacular show of strength within the next few days, it is believed strong political influences, now secretly wavering in allegiance to the government, may swing over, give him a preponderance of authority and pave the way for a powerful dictatorship.

If Premier Kerensky, on the other hand, is able to hold fast to the support of enough of the various political groups on whose attitude the allegiance of the army largely depends, he may crush the revolt quickly, adopt some of the strict disciplinary rules advocated by the Korniloff element and the democratic forces [illegible] instrument to [illegible]

MIDDLE ATTITUDE.

The complete [illegible] Kerensky or Korniloff [illegible] most persons here [illegible] in Russia's [illegible] die situation, a [illegible] make the Russian [illegible] that they fear, and [illegible] ing by today's [illegible] seems entirely [illegible] then might lead to [illegible] peace with Germany, [illegible] of the monarchy, with [illegible] train of evil [illegible]

Out of the haze of [illegible] situation as reported [illegible] day, officials developed [illegible] sion that the [illegible] probably could [illegible] port of the navy, a large [illegible] army, particularly in the [illegible] railway employes and [illegible] workers. Korniloff [illegible] the backing of a strong [illegible] military leaders, Duma [illegible] Intellectual classes, the Co[illegible] other considerable [illegible] ing elements of the [illegible] tion, it is probable he [illegible] openly supported by [illegible] cial interests and the [illegible] ocratic political [illegible] he shows strength.

KERENSKY'S [illegible]

Premier Kerensky's [illegible] strength, however, [illegible] advantage of government [illegible] to make arrests and [illegible] diate punishment to [illegible] orders and the extreme [illegible] government representa[illegible] the troops at the front.

Another situation [illegible] render difficult Korniloff's [illegible] to march on Petrograd [illegible] Russia's rule by force, [illegible] armies have become so [illegible] they can easily [illegible] without recourse to the [illegible] ers and they may [illegible] their brothers is [illegible] time comes for meeting [illegible] representing the opposing [illegible]

ALIVE TO THEIR OPPORTUNITIES

Productive advertising has been responsible for more merchandising and other business successes than any other known agency.

As a result of the universal recognition of this truth, every merchant and business man studies and analyzes the advertising situation in the territory in which he does business, and each spends his advertising appropriation with the newsvaper, or other publicity medium, that brings him the most satisfactory returns on the money invested.

Every week in the month and every month in the year, for more than a quarter of a century, the LOS ANGELES TIMES has printed a greater volume of classified and display advertising and a greater number of separate advertising announcements than any other Los Angeles newspaper.

No one dares deny or dispute this statement, and for any other local newspaper to claim that its advertising columns are even approximately as productive as those of THE TIMES is to attempt to disregard the experience and discredit the intelligence of the vast army of successful business builders whose patronage has made possible the year-in and year-out advertising supremacy of THE TIMES.

The first of the following tables is an eloquent testimonial to the fact that THE TIMES is constantly growing in the confidence and patronage of the local merchants and business men who wish to reach the buying public, and the second tabulation shows the extent to which THE TIMES dominates this advertising field both in the volume of advertising and in the number of separate announcements.

TIMES GAINS FOR THE THREE MONTHS ENDING AUG. 31, 1917.

	1916.	1917.	Gain.
June	1,045,212 lines	1,083,222 lines	38,010 lines
July	1,045,506 lines	1,131,018 lines (5 Sundays)	85,512 lines
August	983,906 lines	1,051,848 lines	67,942 lines
Total gain			191,464 lines

LOCAL ADVERTISING RECORD FOR THE WEEK ENDING SATURDAY, SEPT. 8, 1917.

	Total lines advertising	Separate want ads.
THE TIMES	226,646	14,043
Second morning newspaper	172,914	9,713
Third morning newspaper	130,396	3,365
First evening newspaper	139,706	2,149
Second evening newspaper	136,094	2,674
Third evening newspaper	74,606	408

To insure Victor quality, always look for the famous trade-mark, "His Master's Voice." It is on all genuine products of the Victor Talking Machine Company.

The world's best music right in your own home —*on the Victrola*

Only on the Victrola can you hear the actual living voices of Caruso, Alda, Bori, Braslau, Calvé, Culp, de Gogorza, De Luca, Destinn, Farrar, Gadski, Galli-Curci, Gluck, Hempel, Homer, Journet, Martinelli, McCormack, Melba, Ruffo, Schumann-Heink, Scotti, Sembrich, Tetrazzini, Whitehill, Williams, Witherspoon, Werrenrath, and other famous singers!

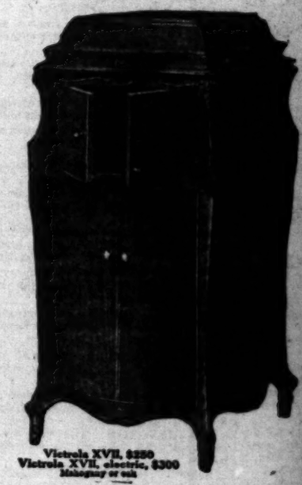

Victrola XVII, $225
Victrola XVII, electric, $300
Mahogany or oak

The exquisite art of Elman, Kreisler, Paderewski, Powell, Zimbalist, and other noted instrumentalists!

These world-famous artists make records exclusively for the Victrola.

There are Victor dealers everywhere, and they will gladly play your favorite music for you and demonstrate the various styles of the Victor and Victrola—$10 to $400.

Victor Talking Machine Co., Camden, N. J.

Important Notice. Victor Records and Victor Machines are scientifically coordinated and synchronized by our special processes of manufacture, and their use, one with the other, is absolutely essential to a perfect Victor reproduction.

New Victor Records demonstrated at all dealers on the 1st of each month

Victrola

"Victrola" is the Registered Trade-mark of the Victor Talking Machine Company designating the products of this Company only.

Warning: The use of the word Victrola upon or in the promotion or sale of any other Talking Machine or Phonograph products is misleading and illegal.

rad Reported.

KY
LOFF.

Would
n.
if the
ns.
my may

—Whether
d a reign
ien. Ker-
mier Ke-
ernment.
ition of
e, on the
ation de-

r-in-chief
Petrograd
i to him.
how of
ew days.
cal influ-
ng in al-
may
pender-
the way

the other
the sup-
rious po-
itude the
rgely de-
he revolt
triet dis-
by the

usic
ome

usively for

r favorite music
—$10 to $400.

ed by our special
r reproduction.

la

s of this Company only

Washington.

MANY SEEKS MERICAN GOLD

Federal Methods to
Her Hands on It.

Of Captured Steamers,
ed on U-Boats.

Bans Embargo Aimed
Rob the Kaiser.

[BY A. P. NIGHT WIRE.]
HINGTON, Sept. 11.—Re-
ations of German agents
neutral countries to ob-
ases of American gold, it
ared today, were largely re-
for the recent proclama-
ding gold on the list of com-
requiring export licenses.
is enormously inflated pa-
ency and with a gold re-
ve been dwindling steadi-
the war began, the demand
rman government for gold
ge portions where, ac-
reports received here, un-
ly, evidently apparently have
ed to replenish the store.
ntly reaching officials here
erman submarines in the
ing great Britain were in-
to remove gold from cap-
ed to torpedo the vessels
ing back the gold to their
ite for this alleged pro-
has been carried out, if at
known.
ds obtaining a part of the
of gold which has ac-
ce since the war began,
ave been regarded with
by German agents, is
ation of gold to neutrals
ed for commercial
, but in reality to estab-
ds in German firms operat-
eutral countries.
have been unable to veri-
ccuracy of numerous reports
above, but the activity in
ance to neutrals for
past aroused the con-
ry officials prior to the
proclamation.
ound on some occasions
Foreign Office has been
tailings and destinations
ering gold to and from
Wales and was thus
ession of exact infor-
s when and where these
to be most advan-
Submarines.

INSURANCE.

Passed the Bill Prove
House and Only
Is Passage.

[BY A. P. NIGHT WIRE.]
ON, Sept. 11.—Final
ers' and sailors' in-
delayed in the
day by repeated un-
nts of its oppo-
the measure. When
upport of the bill be-
through decisive de-
nts, administration
ial plans made yes-
ent to a special rule to
ay predicted its pas-
ew night without ma-

Parker of New
several futile efforts to
r of officials desig-
the provisions of
to transfer the author-
ation bureau and the
ury departments. The
ance section was not

mendment of impor-
allowed. It was offered
Cannon and
a provision for additional
four to the salaries of
ning provisions of the

WOULD BE PAGE.

Rankin from Montana
to Land Job in House
Pennsylvania Miss.

[BY A. P.—EXCLUSIVE DISPATCH.]
ON BUREAU OF THE
11.—Suffrage took a
here today and the
whose prerogative
the House of Repre-
pages received a jolt
Rankin, the Congress-
Montana, announced
to obtain young Miss
a position as a House

, a businesslike lady
ants to study law and
d Miss Rankin's office
apply for the posi-
that Miss Rankin
the work would help
her studies when she
and asked why a girl
a page if a woman
ber of Congress.
from Montana agreed
and promised to
effort to have the girl
Meanwhile Representa-
Kelly was asked for his
served Cecilia ought to
Cecilia is the daughter
n, a steel expert em-
who formerly resided in
Pennsylvania district.

RE FUNDS FOR OMATIC SERVICE.

[BY A. P. DAY WIRE.]
ON, Sept. 11.—For re-
citizens in Germany
ccupied territory, and
ation of War who may
German forces, Secre-
today asked Congress
$10,000.
also asked for $100,-
allowances to consu-
ates officers at Hong-
Ning-Po, Tsin, Darien and
so as to adjust their of-
to the cost of living.
for $225,000 for al-
ration at overworked
$30,000 for contingent
missions; $120,-
and other expenses
ment to keep up
developments, and
ordinary expenses of
diplomatic and

SION BETTER.

[BY A. P. DAY WIRE.]
Sept. 11.—Secre-
covering from a
ptomaine poisoning
ll from his desk

Kerensky Confident

(Continued from Second Page.)

emphatic refusal. He declared in general that he would not accept orders from the Premier.

KERENSKY'S REPORT.

Premier Kerensky then made to the Cabinet a prolonged report on the situation, repeating his proposal to form a directory composed of a small number of persons. Here the Premier met his first opposition from the constitutional democratic ministers, who declared they were unable to accept the dictatorship of the directory and would consent to remain in the Cabinet only if all the material concerning the revolt and all the plans for the liquidation thereof were submitted to the Cabinet in full.

After a heated debate, during which Kerensky and the Socialist ministers held to the concentration scheme, the constitutional democratic ministers announced that they would resign.

Among the Socialists at the Winter Palace the action of the constitutional democratic ministers was commented upon as indicating their dubious attitude, which was said to be natural in view of the fact that a majority of their party emphatically supported Gen. Korniloff during the Moscow conference.

When the Cabinet Ministers discussed, as an alternative to or a complement to a directory, the formation of a permanent national assembly on the lines of the Moscow conference, the Socialists insisted that representatives of the bourgeois interests, which were assumed to be in sympathy with Gen. Korniloff, should be excluded from the national assembly. They also demanded that members of the Duma and Cavaliers of St. George and other organizations suspected of counter-revolutionary leanings be barred. The provisional government declared that if the Assembly was convoked it would consider itself responsible to that body.

ITALY IS GRANTED ADDITIONAL CREDIT.

[BY A. P. DAY WIRE.]
WASHINGTON, Sept. 11.—The government today advanced Italy another credit of $55,000,000, bringing the total advanced that government up to $255,000,000, and the total advanced the Allies up to $2,321,400,000.

GOVERNMENT SEIZES MIDDLE WEST WHEAT.

[BY A. P. NIGHT WIRE.]
ST. LOUIS (Mo.) Sept. 11.—All wheat on track in the nine States under the control of the St. Louis office of the Federal grain control was seized Monday, it was announced today by Edward M. Flesch, in charge of this district.

The amount seized was more than 100 carloads. It was apportioned among millers according to their needs.

TRIAL OF ALLEGED PLOTTERS DELAYED.

[BY A. P. NIGHT WIRE.]
ABILENE (Tex.) Sept. 11.—On a plea of the defense that further time was needed to prepare for trial, the formal beginning of the trials of fifty-two men, charged with conspiracy against the government as a result of alleged activities of the Farmers' and Laborers' Protective Association of America, today was postponed until Thursday. Indictments against three of the defendants were quashed today, two of these having joined the army since the indictments were returned, and the third man was never arrested.

NORTHWEST REFUSED NEW GRAIN MARKET.

[BY A. P. NIGHT WIRE.]
PORTLAND (Or.) Sept. 11.—Dispatches to Portland from Washington today stated that Food Administrator Herbert Hoover has advised Senator Charles McNary of Oregon that the administration will not grant the request of northwest grain men for a primary market in Portland or Seattle.

Mr. Hoover asserted if Portland was made a primary market northwest wheat would flow here instead of to Chicago and would then have to be shipped back to the Mississippi Valley, thus accumulating a 60-cent differential in freight rates.

HENRY MORGANTHAU BACK FROM FRANCE.

[BY A. P. NIGHT WIRE.]
AN ATLANTIC PORT, Sept. 11.—Henry Morgenthau, former American Ambassador to Turkey, who left here last June on a special mission to France, returned here today. He said he would report direct to President Wilson.

While abroad he visited trenches at Lens and Ypres and admitted he had been under fire. He was accompanied on the trip to France by Mrs. Morgenthau, who was decorated while in Paris with the Legion of Honor in recognition of relief work performed while she was in Constantinople.

EQUAL SUFFRAGE IS BEATEN BY BIG VOTE.

[BY A. P. DAY WIRE.]
PORTLAND (Me.) Sept. 11.—The vote by which the constitutional amendment for women suffrage was defeated in this State yesterday, with only a few small towns missing, was 32,121 to 17,132. The number of ballots cast was smaller than in some previous referendum elections.

SECRETARY BAKER SPRINGS A SURPRISE.

[BY A. P. NIGHT WIRE.]
CHILLICOTHE (Ohio) Sept. 11.—Newton D. Baker, Secretary of War, came unannounced to this city today to inspect Camp Sherman, the national army cantonment. The Secretary was not recognized at the railroad station or as he walked down the street toward the camp, although he passed many officers and enlisted men.

Officers at the camp, however, hearing of his arrival through press dispatches, soon met the Secretary and escorted him to camp.

Sixty-fifth Congress.

WAR TAX BILL TO CONFERENCE.

Three Outstanding Points of Difference Reported.

McAdoo Explains Necessity for Big Bond Issue.

Measure to be Given Right of Way in the Senate.

[BY A. P. NIGHT WIRE.]
WASHINGTON, Sept. 11.—Three outstanding points of difference will exist between Senate and House conferees on the war tax bill when they begin their work, probably tomorrow. They are on the income, excess profits and second-class mail matter sections.

Democratic Leader Kitchin announced tonight that he would ask unanimous consent tomorrow to send the bill to conference and none of the Republican members indicated that they would object. The Senate already has named its conferees.

Some House members say the Senate income tax sections provision for collecting information instead of taxes at the source, gives corporations an opportunity to escape taxation and shift it to the people who supply their funds. They also oppose the Senate plan for excess profits tax assessments.

A compromise on the second-class mail rates is expected by the House leaders. The Senate eliminated entirely the House proposal to raise the rates enormously.

M'ADOO EXPLAINS.

For three hours today Secretary McAdoo explained to the Senate Finance Committee the necessities for the eleven-billion-dollar war credit bill passed last week by the House. He will complete his statement tomorrow.

The Senate committee hopes to complete the bill tomorrow and report it Thursday to the Senate, where it will be given the right of way over all other legislation.

Secretary McAdoo was closely questioned by committee members, but it was said no serious opposition developed. It is believed the bill can be passed after minor committee changes are made with comparative brief debate.

Secretary McAdoo said that all of the $4,000,000,000 new bonds proposed in the bill for loans to the Allies probably would not be needed, but that it was desired to make the amount ample to meet any emergency.

MAXIMUM INTEREST.

The new maximum interest rate of 4 per cent, authorized in the bill for the new bonds appeared to meet with general approval, but some committeemen expressed doubt of the wisdom of the convertibility proposal and also of the taxation authorized.

DECLARES FRENCH CANTEEN LAWS LAX.

[BY A. P. DAY WIRE.]
WASHINGTON, Sept. 10.—Acting upon representations from Herbert K. Caskey, executive secretary of the board of foreign missions of the Presbyterian Church, Representative Cooper of Ohio today complained to Secretary Baker that restrictions on sale of intoxicating liquors at army canteens in France are very lax; that the statement has been made in the British House of Commons that the American canteens are to be run on the British model, which permits the sale of liquor, and that French officers are not making any strong efforts to keep liquor away from the American forces.

SENATOR URGES DAY FOR WAR PRAYERS.

[BY A. P. DAY WIRE.]
WASHINGTON, Sept. 11.—Proclamation by the President of a day of prayer for American success in the war is proposed in a bill by Senator Myers of Montana, passed today by the Senate

Other war measures passed by the Senate without debate or objection today included Senator Weeks's bill to keep secret until the end of the war patents of inventions which might aid the enemy; a bill by Senator Fletcher providing that Americans serving with the Allies shall not lose their citizenship, and another by Senator Wadsworth of New York authorizing payment of expenses of foreign officers and enlisted men serving with the American forces.

INCREASED FREIGHT RATES SUSPENDED.

[BY A. P. DAY WIRE.]
WASHINGTON, Sept. 11. — Proposed general increases in freight rates on live stock and fresh and dressed meats on virtually all lines east of the Mississippi, which were to have become effective September 18, were suspended today by the Interstate Commerce Commission until January 13 next.

The proposed rates covered virtually all territory east of the Mississippi and north of the Ohio River. They were the outgrowth of the 15 per cent. rate case, in which the railroads sought to obtain a flat increase of 15 per cent. on virtually all products handled.

Failing to receive the 15 per cent. increase, the railroads filed new tariffs proposing increases in the rates of live stock and meats.

RAILWAY DECLARES DIVIDEND.

[BY A. P. DAY WIRE.]
NEW YORK, Sept. 11.—The Southern Railway today declared a dividend of 2½ per cent. on the preferred stock. This is the first dividend declared on this issue since October, 1914.

Are Your Sewers Clogged?

The bowels are the sewage system of the body. You can well imagine the result when they are stopped up, as is the case in constipation. As a purgative you will find Chamberlain's Tablets excellent. They are mild and gentle in their action. They also improve the digestion.—[Advertisement.

DON'T burn your waste paper. Save it and sell it. Economy Paper Company.

FIRE WRECKS ASYLUM.

Lives of More Than Hundred Inmates Imperilled by Blaze at Wyoming Institution.

[BY A. P. NIGHT WIRE.]
OGDEN (Utah) Sept. 11.—The lives of 120 inmates of the Evanston (Wyo.) insane asylum were in peril this afternoon when fire destroyed one of the institution buildings. The fire started in the third story and burned its way to the basement, gutting the entire building. The guards of the asylum, with volunteers from the city, were able to get all the inmates to a new building without any loss of life. The origin of the fire is a mystery. The loss is estimated at $75,000, covered by insurance in full.

Eastern Weather.

CORN IS DAMAGED BY HEAVY FROSTS.

LOSS IN FIVE STATES WILL RUN INTO HEAVY FIGURES.

Tomatoes and Other Tender Garden Truck Also Suffer Severely from Cold, and Bean Crop in Michigan is Hard Hit—Washington Predicts Warmer Today.

[BY DIRECT WIRE—EXCLUSIVE DISPATCH.]
CHICAGO BUREAU OF THE TIMES, Sept. 11.—Heavy frost over five States in the corn belt did damage last night which will run into large figures. The frost damage is "spotty," many sections escaping entirely, due to clouds, while adjacent fields suffer. Tomatoes and other tender garden products were badly damaged, and the Michigan bean crop suffered heavily.

The maximum temperature in Chicago was 64 deg., minimum 45 deg. No frost is feared tonight.

Eastern States were slightly cooler today, while the Middle West warmed several degrees. The Southern States show little change from yesterday.

WASHINGTON FORECAST.

[BY A. P. DAY WIRE.]
WASHINGTON, Sept. 11.—The present cold snap, extending from the Mississippi River eastward to the Atlantic Coast and south as far as Virginia, is expected to moderate by Wednesday, when, the Weather Bureau predicts, a general rise in temperatures will be felt.

There were general frosts this morning from the upper Mississippi Valley eastward to the New England States and as far south as the District of Columbia and Northern Virginia. More frost is predicted for tonight.

Temperatures generally yesterday throughout the United States, as officially reported by the Los Angeles Weather Bureau, were as follows:

	Max.	Min.		Max.	Min.
Abilene	94	68	Phoenix	98	72
Boise	78	56	Pittsburgh	69	58
Boston	82	60	Pomona	100	50
Buffalo	86	60	Portland, Or.	74	56
Chicago	80	60	Rapid City	80	54
Denver	80	56	Red Bluff	88	62
Des Moines	68	42	Redlands	96	58
Dodge City	86	62	Reno	82	50
Duluth	66	38	Riverside	*105	50
Durango	72	54	Roseburg	76	54
Eureka	70	54	Roswell	84	62
Flagstaff	70	52	St. Louis	66	44
Fresno	102	64	St. Paul	68	54
Galveston	92	74	Sacramento	98	58
Havre	74	46	Salt Lake City	76	56
Helena	80	58	Santa Barbara	87	57
Huron	74	48	S. Bernardino	*102	54
Independence	88	50	San Diego	80	60
Jacksonville	92	68	San Francisco	68	58
Kamloops	68	58	S. Luis Obispo	78	56
Kansas City	70	48	Seattle	68	58
Knoxville	92	68	Sheridan	82	56
Los Angeles	87	64	Spokane	68	56
Memphis	70	50	Swift Current	62	48
Modena	80	44	Tonopah	78	54
Moorhead	76	50	Tucson		66
Mt. Wilson	*84	60	Washington	82	60
Needles	*102	68	Williston	70	44
New Orleans	86	70	Winnemucca	80	54
New York	82	62	Winnipeg	74	52
North Head	68	56	Yuma	72	72
North Platte	72	58			
Oklahoma	90	58	*—Previous day.		
Pasadena	*97	56			

Espionage.

SENATOR'S LETTERS IN GERMAN FILES.

FOUR OF "TAGEBLATT" STAFF NOW UNDER ARREST.

Editor-in-chief Surrenders to the Federal Authorities in Philadelphia and is Held in $10,000 Bail. Hearing of the Matter has been Set for Tomorrow.

[BY A. P. NIGHT WIRE.]
PHILADELPHIA, Sept. 11.—Four members of the staff of the Philadelphia Tageblatt, whose offices were raided yesterday by government agents, are now under arrest, and the remaining two, for whom warrants have been issued, will appear in time for hearing on Thursday. All are charged with violating the espionage act through the publication of articles alleged to be inimical to the interests of the United States.

Louis Weiner, editor-in-chief, and Waldamir Alfredo, an editorial writer, surrendered to the Federal authorities today and were held in $10,000 bail each. Peter Schaerr, president of the publishing company, and Paul Vogel, treasurer, the other two men wanted, are in Cincinnati. It was said, and their counsel promised they would be here Thursday. The men arrested yesterday are Dr. Martin Darkow, managing editor, and Herman Lemke, business manager.

Until the examination of files, papers and documents taken from the Tageblatt office yesterday has been completed government official will not indicate all specific instances of violations of the espionage act. Among the documents were minutes of directors' meetings, which, according to Federal agents, show that two directors complained that the editorials in the paper were not vigorous enough.

Agents of the Department of Justice reported that other articles seized included a number of letters from a United States Senator from a Western State. The contents of the letters were not revealed.

SILVER CONTINUES ITS UPWARD CLIMB.

[BY A. P. DAY WIRE.]
SALT LAKE CITY, Sept. 11.—Silver reached its highest point today since 1891, when the government authorized officials at the local assay office to pay 97 cents an ounce for it. Only a week ago the price was raised here to 95 cents, or five-eighths of a cent below the New York quotation. This was believed to be an exceptionally high price, but with the developments in the last week local silver men were unwilling to give any opinion as to the top price which might be obtained.

Experience.

HOW IT FEELS TO BE BOMBED.

Physician of Neenah, Wis., has Close Call with Death.

Partner is Blown to Pieces by the Same Missile.

German Airplane Appeared on a Moonlight Night.

BY RING W. LARDNER.
[BY ATLANTIC CABLE AND DIRECT WIRE—EXCLUSIVE DISPATCH.]
PARIS, Sept. 10.—They took us the other day to a certain place where certain hospitals were bombed on a certain night last week by certain Germans. We visited one of the hospitals and talked to a nurse, from whom we learned that one of the doctors wounded by a bomb was Dr. Smith of Neenah, Wis. You must call a man something, so why not Smith? I had heard of Neenah, and I asked the nurse if I might see its wounded citizen. She was a nice nurse, and she said yes. Dr. Smith proved to be a nice doctor and was glad to see me.

Dr. Smith has been over here a little over three weeks. The boat on which he crossed was the target for a submarine, but the darn thing missed fire. The sub was sighted and all the passengers were warned to get busy. Dr. Smith was out on deck in time to see the torpedo's wake and he confessed that the narrow squeak kept him nervous for some time thereafter. Well, on a certain night last week a Boche came over this certain place and began dropping bombs, probably in the hope of killing somebody or of destroying property or perhaps it was for some other laudable motive. The first warning brought out all who were able to leave their beds. They scanned the air and they distinctly saw the Fritz flier. It was a moonlight night.

It happened that Dr. Smith of Neenah was standing next to Dr. William Fitzgibbons of Kansas City, Mo.

"We're in a pretty dangerous spot," said Dr. Smith.

"We might as well be here as anywhere else," said Dr. Fitzgibbons, and an instant later the Kansas City man was blown to atoms and Dr. Smith was laid out with a cracked knee. Dr. Smith was still laid up as he told me about it.

"From now on," he said, "Fear and I are strangers. The sub scared me and scared me good, but it missed me and the bomb took the poor fellow next to me and left me with a bad knee. I'm too lucky to be badly hurt and I don't believe I'll ever be scared again."

A piece of shrapnel had been removed from the Neenah man's knee and with it a piece of clothing he had worn at the time of the crash. I saw them both and I am glad that it wasn't my knee they entered so unceremoniously. Dr. Smith is resting comfortably and he wants me to tell his partner, whom we will call by the grand old name of Donovan, that he has been having a grand time and he wishes you was he.

ACCUSED ANARCHIST HELD WITHOUT BAIL.

[BY A. P. DAY WIRE.]
NEW YORK, Sept. 11.—Alexander Berkman, anarchist, arraigned in the Tombs court here today, was remanded without bail for a hearing tomorrow on the warrant issued in San Francisco charging complicity in the deaths of three persons in that city July 22, 1916. Berkman's attorney told the court "organized labor" stood behind his client, and that he would fight extradition to California.

Berkman was arrested yesterday after he had furnished bail for his release, pending a decision by the Supreme Court of his appeal on the charge of violating the selective draft act.

ARREST FIRST WOMAN FOR RACE RIOTING.

[BY A. P. DAY WIRE.]
BELLEVILLE (Ill.) Sept. 11.—The first woman to be arrested in connection with the recent race riots in East St. Louis was taken into custody today. She was Mrs. Alice Taylor, 18 years old, who was locked up on an indictment charging conspiracy and rioting.

DECLARE VILLA IS WILLING TO QUIT.

[BY A. P. DAY WIRE.]
JUAREZ (Mex.) Sept. 11.—La Lucha, a Mexican daily newspaper published here, printed a story today from Chihuahua City saying Francisco Villa had sent a letter to Gen. Francisco Murguia, commander of the northeastern military zone, offering to surrender if he was given personal guarantees of amnesty. Villa is now in the Durango Mountains.

Inspector-General Andres G. Garcia of the Mexican consular service said he had received no information regarding the report.

HINDENBURG URGES GERMANS TO STICK.

[BY ATLANTIC CABLE AND A. P.]
AMSTERDAM, Sept. 11.—The Wurttemburg chambers of commerce having recorded their rejection of "President Wilson's presumptuous attempt to interfere with Germany's domestic affairs," Field Marshal Von Hindenburg, according to the German newspapers, replied as follows:

"Answering the presumptuous words of President Wilson, the German nation has placed itself unitedly and firmly behind its Emperor and his words, and has rejected all foreign interference of German affairs.

"We must now remain united, steel-hard and determined to achieve victory. Thereby we shall shorten the war. Let this be the feeling of every German."

BRITISH LOSSES FOR ONE WEEK.

[BY ATLANTIC CABLE AND A. P.]
LONDON, Sept. 11.—Casualties in the British ranks reported during the week ending today show a total of 26,626 officers and men, as follows:

Officers, killed and died of wounds, 184; men, 4183.

Officers, wounded or missing, 581; men, 21,678.

ORDER WOODEN HUTS FOR AMERICAN ARMY.

[BY ATLANTIC CABLE AND A. P.]
BERNE (Switzerland) Sept. 11.—The American military authorities in France have placed, through the Swedish Contracting Association, an order for a 1,000,000 francs' worth of wooden huts to house troops.

SALOONS AT DALLAS CLOSE NEXT MONTH.

[BY A. P. DAY WIRE.]
DALLAS (Tex.) Sept. 11.—Complete figures in yesterday's local option election in Dallas county, received today, show that the prohibitionists polled 10,516 votes and the anti-prohibitionists 8564, making a "dry" majority of 1952. The saloons will be closed October 20, it was stated today.

In the city of Dallas, the only part of the county that has been "wet" for twenty-five years, 220 saloons, one brewery and twelve wholesale houses will be forced to quit business.

Lemons Beautify! Make Quarter Pint of Lotion, Cheap

What girl or woman hasn't heard of lemon juice to remove complexion blemishes; to bleach the skin and to bring out the roses, the freshness and the hidden beauty? But lemon juice alone is acid, therefore irritating, and should be mixed with orchard white this way: Strain through a fine cloth the juice of two fresh lemons into a bottle containing about three ounces of orchard white, then shake well and you have a whole quarter pint of skin and complexion lotion at about the cost one usually pays for a small jar of ordinary cold cream. Be sure to strain the lemon juice so no pulp gets into the bottle, then this lotion will remain pure and fresh for months. When applied daily to the face, neck, arms and hands, it should help to bleach, clear, smoothen and beautify the skin.

Any druggist will supply three ounces of orchard white at very little cost and the grocer has the lemons.

The APOLLO Player Piano

"Remarkable"

That's the way a musician usually expresses his opinion of the Apollo. It's a combination of the highest grade piano with the finest player action in the world.

¶ Come and see the Apollo.

¶ Bring with you the best musician you know of.

¶ Let a musician help you decide the Player Piano question.

The Wiley B. Allen Co.

416-418 S. Broadway

P. S.—Suppose the Apollo does cost a little more.

Reich-Lievre Smart Shops
San Francisco Los Angeles New York
Exclusive in California
Oakland Sacramento Stockton San Jose Fresno

Women's and Misses' Coats Better than ever, $35

For several seasons fully lined coats at $35 have been a Reich & Lievre Specialty. In the past they were remarkable for the high grade of WANTED materials, linings and workmanship, and for the fact that they fitted nine women out of ten perfectly. Now the styles have been improved so that more and more they look like high priced coats.

New Pom-Pom coats, half sister of Bolivia cloth, $25. New velour coats with nutria collars and cuffs, linings to match, sewed in by hand. Copied from imported models $49.50. Good velour coats $19.75.

$35.00

OPPOSITE MORosco THEATRE FOURTH FLOOR — Reich-Lievre — FOURTH FLOOR 339 BROADWAY TWO ENTRANCES

AUCTION

LOTS
59—CHOICE LOTS—59
VERMONT AVE.—61st—62d—63d Sts.
WEDNESDAY, SEPT. 19TH, 10 A. M.
Sale Starts Corner Vermont Ave. and 62d St.

The only connected group of ALL DESIRABLE LOTS left in the city and all can buy as many as you want at your own price. You can't mistake on any selection you make. High ground, street improvements in, fine school, good neighborhood. Just a glance will enthuse you.

We are going to sell them all, no matter what they bring. Owner MUST have money.

Vermont Ave., from mountains to sea, is one of our best streets. Excellent car service.

DON'T MISS THIS OPPORTUNITY—YOU WILL NEVER HAVE ANOTHER JUST LIKE IT

STORES
TWO-STORY PRESSED BRICK BUILDING
STORES AND MODERN FOUR-ROOM FLATS
Corner Vermont Ave. and 63d St., Wednesday, Sept. 19th, 12 Noon.
WHERE THE CITY IS GROWING

BUNGALOW
SIX-ROOM MODERN BUNGALOW
1121 West 62d St., Wednesday, Sept. 19th—12 Noon.
A BARGAIN FOR SOMEBODY

HOUSE
TEN-ROOM MODERN HOUSE
2038 Severance St. (formerly Kingsley St.), Thursday, Sept. 20th, 2 P. M.

THESE SALES DESERVE YOUR SPECIAL ATTENTION BECAUSE OWING TO URGENT CONDITIONS, THE PROPERTIES WILL BE SOLD NO MATTER WHAT THEY BRING. WE MUST TURN IN MONEY FOR THEM.

FOR FURTHER PARTICULARS SEE

Edgar O. Wardell Co.
AUCTIONEERS AND APPRAISERS OF REAL ESTATE
603 CENTRAL BUILDING

A New Manual System Telephone Directory
for
Los Angeles City and County
Will Go to Press
September 15, 1917

Please arrange for any change you may desire in present listings or advertising as soon as possible and not later than

September 15, 1917

SOUTHERN CALIFORNIA TELEPHONE COMPANY

DENTIST — Dr. RIMMER — DENTIST
Office Hours, 9 to 6; Sundays, 9 to 12.
DR. RIMMER
Phone A3819. 652 So. Hill St.
One of Chicago's Leading Dentists
OVER OWL BUILDING, 5TH & HILL STS.

$10 WATCHES
MONTGOMERY BROS.
Jewelers
4th and Broadway

4 — ROOMS OF FURNITURE — $120
(Including A. B. Gas Range. Easy terms.
FOLEY FURNITURE CO.
845-51 South Main St., Near 10th.

The Times Free Information Bureau
619 South Spring Street

THE TIMES FREE INFORMATION AND RESORT BUREAU is for the accommodation and benefit of persons seeking interesting routes of travel, desirable hotels and rest, recreation and recuperation at the seashore or in the mountains.

Particulars are furnished by competent attendants and by correspondence to the general public regarding rates and attractions of railroad and steamship lines, hotels and pleasure and health resorts. Photographs, descriptive circulars and transportation literature are kept on hand for inspection and distribution. Times readers can obtain here in a few minutes, without the delay incident to writing for it, all the information necessary for a safe and enjoyable journey or vacation. This service is absolutely free. Literature also may be obtained at the New Times Building, Broadway at First street.

PERSONS CONTEMPLATING VISITING LOS ANGELES ARE PRIVILEGED TO HAVE THEIR MAIL ADDRESSED TO THE BUREAU.

Resorts

25¢ EXCURSION FARE

CHILDREN UNDER 12 — 15c — 6 AND OVER

THURSDAY, SEPTEMBER 13

TO

Santa Monica, Ocean Park, Venice, Redondo Beach, Manhattan Beach, Hermosa Beach

TICKETS ON SALE AT
MAIN ST. STATION, 6th and Main Sts. HILL ST. STATION, 439 So. Hill St.
HAMBURGER'S STORE, Eighth and Broadway.
SPECIAL TICKET AGENTS (8 a.m. to 4 p.m.)
16th and Burlington—16th and Arlington—16th and Vermont
HOLLYWOOD, 6244 and 6600 Hollywood Boulevard.
SOUTH HOLLYWOOD, Santa Monica Blvd. and Gower St.
Tickets cannot be purchased at this Excursion Fare from conductors on cars.

PACIFIC ELECTRIC RAILWAY

ARLINGTON HOTEL
SANTA BARBARA

An absolutely Fireproof Hotel—All Outside Rooms, affording plenty of light and air—Headquarters for Tourists from all parts of the world. Private Lavatories in connection with all rooms. Ideal climate the year round. Automobile road is now perfect. 3½ hours' run Los Angeles to Santa Barbara. Unexcelled facilities for care of automobiles in hotel grounds.

E. P. DUNN, Lessee.

The Most Attractive and Sportiest Golf Links in California.

INFORMAL DANCING SATURDAY AND WEDNESDAY NIGHTS

Motorists — Make This Popular Hotel Your Week-End Home — Plenty of Attractions — Five Boulevards Direct

Hotel Virginia LONG BEACH — Sunday Dinner Served from 12:30 to 8. $1.25. MUSIC. — "The Home of Hospitality" — Phone Reservations.

See YOSEMITE RIGHT 'The Horseshoe Route'

In One Way — Out Another, via — No Scene Twice Seen

MERCED and YOSEMITE
Daily Seven-Passenger Auto Service via
Mariposa Big Trees and Wawona
Tickets and Reservations
PECK-JUDAH, 623 S. Spring St. Main 1788, F5475.

STANLEY PARK —a most delightful mountain resort. On Coast highway; three hours' motor ride from Los Angeles and but half-hour to the sea. Truly the vacationists paradise. Cool in the warmest of weather. Unexcelled accommodations and cuisine. Sulphur baths, hot or cold, if desired. Rates moderate. For further information write to H. C. Mussell, Stanley Park, Carpinteria, California.

Oak Glen Lodge In the high mountains, 15 miles from Redlands. Fall and winter rates begin September 1st. Make reservations now, free of charge, with Peck-Judah, 623 South Spring st. Fall months most beautiful of the year. Address Yucaipa, R. F. D. No. 1. Telephone Redlands, Sub. 9033.

—THE VENICE PLUNGE—
OPEN DAILY, INCLUDING SUNDAY, 8 A.M. to 10 P.M.
Hot Salt Plunge. Temperature 84 deg.

SANTA CATALINA ISLAND
California's Ideal Summer and Winter Resort. For time card and general information, inquire, Banning Co., Agents, 104 Pacific Electric Bldg., Los Angeles. Phones Sunset Main 54. Home 10464.

MT. SPRING RANCH Housekeeping bungalows, milk, cream, eggs, poultry, fruit, vegetables, all provisions supplied on place. Spring water. Trout fishing. San Dimas Canyon. 35 mile auto ride on Foothill Blvd. from Los Angeles. Santa Fe and Pacific Electric. Both phones. Larkeburg 666. CLATTON HARRIS, Manager.

RADIUM SULPHUR SPRINGS MELROSE AVENUE and GOWER STREET.
Drink and bathe in the most radio-active natural curative mineral water. It purifies blood, gives youth. HOT BATH treatments for Rheumatism, Colds, Poor Circulation, Sciatica, Diabetes, Stomach, Liver, Kidney, Bladder, Blood, Bright's, Nervous and Female Troubles. Doctor's advice free. West Sixth street car line. Phone 577194.

Steamships

PACIFIC STEAMSHIP COMPANY
YALE—HARVARD—GOVERNOR—PRESIDENT—
ADMIRAL DEWEY—ADMIRAL SCHLEY

SAN FRANCISCO
Every Day Except Tuesday—$12.00 Round Trip

SAN DIEGO
Wednesday, Thursday, Friday, Sunday—$4.00 Round Trip

SEATTLE-TACOMA
Every Day Except Tuesday—$50.00 Round Trip.

Berth and Meals Included in All Fares

624 SOUTH SPRING STREET
Main 7382 — Home A3333

PASADENA 1 South Raymond Ave. — LONG BEACH 118 West Ocean Ave.

SAN FRANCISCO $5.50, $6.50, $8.50. ROUND TRIP $16.00
PORTLAND $25.50, $25.50, $27.50. ROUND TRIP $41.00
STEAMSHIP BEAVER SAILS FRIDAY, SEPT. 14TH
SAN FRANCISCO AND PORTLAND STEAMSHIP CO.
A3931. 317 SOUTH SPRING. Main 1304.

SICK WOMAN HAD CRYING SPELLS

Restored to Health by Lydia E. Pinkham's Vegetable Compound.

Enhaut, Pa.—"I was all run down and weak inwardly. I had female troubles and nervous feelings and my head bothered me. I would often have crying spells and feel as if I was not safe. If I heard anyone coming I would run and lock the door so they would not see me. I tried several doctors and they did not help me so I said to my mother 'I guess I will have to die as there is no help for me.' She got me one of your little books and my husband said I should try one bottle. I stopped the doctor's medicine and took Lydia E. Pinkham's Vegetable Compound. It soon made a change in me and now I am strong and do all my work."—MRS. AUGUSTUS BAUGHMAN, Box 86, Enhaut, Pa.

Why will women continue to suffer day in and day out and drag out a sickly, half-hearted existence, missing three-fourths of the joy of living, when they can find health in Lydia E. Pinkham's Vegetable Compound?

If you would like free confidential advice address Lydia E. Pinkham Medicine Co., Lynn, Mass.

Superb Routes of Travel

Let us plan your Vacation Trip or Tour Alaska, South America, Hawaii Australia Japan and China—Anywhere—
Agents all Lines
Travel Department
American Express Company
628 South Spring Street.
Phones: 60101 and Bdwy. 1314.

City Restaurants

HARLOWS CAFE
At THIRD and SPRING Streets
Best Music While You Dine

BRISTOL CAFE
FOURTH AND SPRING

Steamships

ROYAL MAILS (Neutral Flag)
Nederland and Rotterdam
Joint Pacific Service (1st, 2nd and 3rd Cabin)
YOKOHAMA (via Honolulu) KOBE, NAGASAKI, HONGKONG, SINGAPORE and JAVA
Sailings from San Francisco, Sept. 15, 29, Oct. 13, etc.
[Single $100. YOKOHAMA
2nd Cabin $150. R. T.]
Address A. M. Culver, 627 S. Spring, L. A.

OCEANIC STEAMSHIP CO.
THE ESTABLISHED WAY TO HONOLULU & AUSTRALIA
OFFICIAL U. S. MAIL SS. SIERRA, SONOMA, VENTURA
16,000 ton Lloyds A1 register. Quickest passage. $70 1st class—$50 2d class—Pacific Tour $257.50 1st class
Sailings:
Sept. 18, Oct. 9, Oct. 30.
A. M. CULVER, 627 S. Spring St., L. A. or 601 Market St., S. F., Cal.

AUSTRALIA
NEW ZEALAND AND SOUTH SEAS
Via Tahiti and Rarotonga
Mail and Passenger Service Every 28 days.
Union S. S. Co. of New Zealand
320 California St., San Francisco
Or local Steamship and Railroad Agents.

San Francisco Hotels

BELLEVUE HOTEL
more Comfortable than Home
800 Cheerful Rooms—700 Baths. LARGE ENOUGH TO GIVE EVERY COMFORT AND LUXURY; SMALL ENOUGH TO INSURE PERSONAL ATTENTION. —Convenient location, willing service, good eating. Amer. Plan from $4. European Plan from $2. MORGAN HOSS, MANAGER.
Geary at Taylor Sts SAN FRANCISCO

Resorts

ATTENTION AMUSEMENT MEN: Now is your time to get desirable space on Silver Spray Pier. Address, Silver Spray Pier, Long Beach, Calif.

Before moving to Seventh Bartlett must sell 200 pianos. Open nights. Great sale now on; don't delay. 231 Bdwy., Opp. City Hall.

Superb Routes of Travel

Great Northern Railway

BACK EAST EXCURSIONS
Low round trip summer rates through the
SCENIC NORTHWEST and GLACIER NATIONAL PARK
Get illustrated booklets and full information from J. W. Phalon, Dist. Freight & Passenger Agent 607 S. SPRING ST., LOS ANGELES.
Telephones Sunset Bdwy. 1314—Home F1304.

Labor.

ILLINOIS FAIR MAY BE HALTED

General Strike is Threatened; Troops in Readiness.

Big Influx of Visitors Today may Witness Trouble.

Unions Hope to Stop Running of Street-car System.

[BY DIRECT WIRE—EXCLUSIVE DISPATCH.]

SPRINGFIELD (Ill.) Sept. 11.—Springfield and the Illinois State fair are at the edge of a volcano tonight. A general strike of the bulk of organized labor in the State capital is imminent. The industries are following the lead of the local miners one by one and a complete tie-up of the city is expected before tomorrow night.

Gov. Lowden has been working for forty-eight hours without a stop to get an agreement whereby the original differences between the street car employees and the owners of the car lines can be composed. Late tonight the word from the Williams Boulevard home, that is the temporary residence of Gov. Lowden while the executive mansion is under repairs, was that an adjustment is impossible.

Meanwhile, State, county and city authorities are taking every precaution to take care of any emergency that may arise. Trouble, it is admitted by the officials, is expected at any minute. Three regiments of the reserve National Guard are under arms. Sheriff Wheeler has an augmented force of deputy sheriffs backed up by a home guard organization and is also prepared to use the enlarged police department.

VISITORS TODAY.

The arrival of the main body of State fair visitors tomorrow and Thursday, it is apprehended, will be the signal for the strikers and their sympathizers to play their trump cards and attempt to stop completely the operation of the Springfield street cars. The first overt move in this direction, the authorities say, means trouble of the most dangerous type.

The strike and the threatened trouble has put a big crimp in the State fair. The meager supply of street cars has been unable to handle enough traffic to make much of a dent in the fair grounds. Springfield's streets are almost impassable because of the tremendous influx of automobiles of all descriptions from surrounding towns and country districts eager to carry the people to and from the fair. Federal investigation and action was requested directly by the coal operators in a telegram sent to Washington today addressed to F. S. Peabody.

ACCEPT TERMS AT ANACONDA.

[BY A. P. NIGHT WIRE.]

ANACONDA (Mont.) Sept. 11.—At a mass meeting of members of the Anaconda Mill and Smeltermen's Union tonight, it was decided by practically unanimous vote that the terms offered by the Anaconda Copper Mining Company should be accepted and that the men should return to work immediately.

END OMAHA STRIKE.

[BY A. P. NIGHT WIRE.]

OMAHA (Neb.) Sept. 11. — The most extensive strike in the packing-house industries in the history of South Omaha was settled satisfactorily late today through the efforts of Frederick L. Feick, government mediator, and the men will all return to work tomorrow morning.

All employees are to receive an advance of 2½ cents an hour in wages; all strikers are to be reinstated without discrimination; the employees are to be permitted to organize unions; packing-house managers agree to meet committees of their employees to adjust grievances; hiring for each plant is to be done by one man.

AT KANSAS CITY.

[BY A. P. DAY WIRE.]

KANSAS CITY (Mo.) Sept. 11.—Six hundred employees of Armour & Co. and 400 from the Morris & Co. packing plant today joined the 2000 packing plant operatives from Wilson & Co., Swift & Co., Cudahy's and the Ruddy plant, raising the total of workmen out to 4000.

TWO THOUSAND IRON MOLDERS ON STRIKE.

[BY A. P. DAY WIRE.]

HAMILTON (O.) Sept. 11.—Following a demonstration by a number of molders at the Niles Tool Works here last night, 2000 molders employed at a dozen plants in this city went on strike today. Two men were injured during the excitement last night.

THE FIRST LINE OF DEFENSE

Pure blood is the body's first line of defense against disease.

Healthy blood contains small amounts of antitoxins that neutralize the poisons of invading germs or destroy the germs themselves. That is why so many people exposed to disease do not contract it. Those whose blood is weak and therefore lacking in defensive power are most liable to infection. Everybody may observe that healthy, red-blooded people are less liable to attacks of cold and the grip than are pale, bloodless people.

To build up the blood there is one remedy that has been a household word for a generation, Dr. Williams' Pink Pills for Pale People. They tone up the entire system, make the blood rich and red, strengthen the nerves, increase the appetite, put color in the cheeks and lips and drive away that unnatural tired feeling. Plenty of sunlight, good wholesome food and fresh air will do the rest.

Two books, "Building Up the Blood" and "What to Eat and How to Eat" give just the information that every mother of a growing girl needs. They are free. Write for them today to the Dr. Williams Medicine Co., Schenectady, N. Y. Your own druggist sells Dr. Williams' Pink Pills.

Troops Called Out in Southern Strike.

[BY A. P. DAY WIRE.]

CHATTANOOGA (Tenn.) Sept. 11.—Two troops of cavalry and a machine gun company from Fort Oglethorpe were rushed here early today in response to an appeal from city and county officials, who were unable to cope with the street-car strike. The presence of the soldiers has had the effect of quieting the situation.

Toilers.

WASH DIVINITIES FORM A UNION.

EMPRESSES OF THE BASEMENT ORGANIZE IN CHICAGO.

Call of the Agitator has at Last Reached Ears of Hard-working Woman Who Competes with the Laundry—Charter Soon to be Granted.

[BY DIRECT WIRE—EXCLUSIVE DISPATCH.]

CHICAGO BUREAU OF THE TIMES, Sept. 11.—Milady of the tub, empress of the washboard, toiling naiad of the suds makes her first timid bow today as an organized unit of labor. The call of unionism has after many years drifted to her ears. Throughout the city these basement divinities are gathering and the washerwoman's union is now in process of organization.

Since time immemorial the washerwoman has been the free lance of labor. Monday upon Monday she remained at her post. The janitors organized. The milkmen organized. The butcher boys and all the backyard acquaintances of the washerwoman banded in the name of higher wages and autonomy. But she of the washboard went her stolid way, unsung and contented.

"Stitch, stitch, stitch," celebrated her toil. The ironing board and the washtub were two props consistently absent in the soul of the lyric poet.

At the office of the Women's Trade Union League Miss Agnes Nestor announced today that the movement among the washerwomen had gained a strong foothold.

"We are out working now to solidify the organization," she said. "The high cost of living has struck hardest at the most humble. The $2.10 which has been the price for doing up Monday's wash, a sum usually half of what the regular laundries would charge, is insufficient in this day of 15-cent loaves of bread and 12-cent bottles of milk."

"Among all the various trades the washerwomen have remained longest out of unionism. In Glencoe an organization was perfected and we assisted the day cleaners there, most of them colored, to obtain a charter. Last year the effort to organize the washerwomen failed. But the consistent increase of food prices has at length been felt. The price of the washings has gone up to $2.60, an increase of half a dollar. This will be the first demand of the washerwomen's union as soon as we obtain its charter."

Charter or no charter, however, the damage from the housewife's point of view, is already done. For several weeks washerwomen have popped up with new schedules and new price lists. The great decrease in immigration has partially cleared the field and made the tub lady somewhat more difficult to command.

LONDON PRESS GLOOMY AT RUSSIAN SITUATION.

[BY ATLANTIC CABLE AND A. P.]

LONDON, Sept. 11.—The Russian crisis overshadows all else in the news and editorial columns of the morning newspapers.

"Germany may enjoy the satisfaction of knowing," declares the Post, "that her sinister intrigues have produced a cataclysm in the revolution, which, in whatever its other results may consist, must, we continue to believe, ultimately destroy and eradicate German predominance in Russia."

The Times says the outlook is dark and that it affects the war on every front, "for the Allies begin to realize that even in the most favorable circumstances the revival of the Russian military efficiency is bound to be remote."

The Times declares that Gen. Kornilloff is not a traitor and says that if his ultimatum to the Petrograd authorities Saturday was tantamount to dictatorship, it was evidently because he felt there was no alternative left.

The Chronicle says it is obvious that Gen. Kornilloff "would scarcely put a pistol to the government's head Saturday unless he believed he could fire it," and adds that "the immediate future should show whether he can."

PREPARE FOR LONG WAR, ADVISES DANE.

[BY ATLANTIC CABLE AND A. P.]

COPENHAGEN, Sept. 11.—Alexander Foss, head of the Danish export and import control organization, in an address before the industrial congress here today, said members of the Danish trade and industry should adjust themselves to war conditions which might last years, it being unwise to count on a speedy termination of the war.

Denmark, the speaker contended, no longer could count on receiving various American products upon which the Danish industrial life was dependent. The solution, he continued, was to build up a Scandinavian interchange of raw materials and products.

BAVARIAN GENERAL KILLED IN ACTION.

[BY ATLANTIC CABLE AND A. P.]

LONDON, Sept. 11.—A dispatch to the Exchange Telegraph from Amsterdam says the Bavarian general, Von Wenninger, former Bavarian military plenipotentiary at Berlin, was killed September 8 on the battle front along the Dvina.

RELIEF SHIP STRANDED.

[BY A. P. DAY WIRE.]

ST. JOHN (N. F.) Sept. 11—The Belgian steamer Eburoon, from an American port for Rotterdam with provisions for the Belgian relief commission, stranded last night off the Newfoundland coast and reports today indicated she would prove a total wreck.

DIVA IN NEW ROLE.

Mme. Schumann-Heink Sucks Blood from Wrist of Mexican Boy Bitten by Rattlesnake.

[BY DIRECT WIRE—EXCLUSIVE DISPATCH.]

PHOENIX, Sept. 11.—Mme. Schumann-Heink appeared yesterday in the role of a heroine, sucking at the gashed wrist of a Mexican boy in what appears to have been an effective effort to extract the venom of a rattlesnake bite. The lad has been brought here for treatment, and is reported out of danger.

The story comes from Wenden, a desert station on the Arizona and California Railroad, where the diva was visiting her son and had appeared in concert. There is indefinite information that she went to her son's ranch, six miles from the station, there finding that her daughter-in-law had been stung by a scorpion. The Mexican volunteered to secure a piece of rattlesnake flesh to bind as a cure on the sting, which was painful, though not serious. The snake was found, but the lad was bitten as he tried to capture it. Then it was that the great singer took on the new character of first-aid nurse at possible danger to herself.

Official.

BRITISH DENY TROOPS HELD BACK.

ONLY THOSE IN TRAINING ARE HELD IN RESERVE,

Foreign Office Also Spikes the Fable that There are no More to Draw from—Six from United Kingdom to One from Dominion is the Proportion.

BY FLOYD P. GIBBONS.

[BY ATLANTIC CABLE AND DIRECT WIRE—EXCLUSIVE DISPATCH.]

LONDON, Sept. 10.—There is a story that acknowledges the existence of a rumor in the United States to the effect that England is withholding 3,000,000 men from duty in France and is keeping them in the British Isles.

Having received a number of letters asking for information on this subject, I laid the entire matter bluntly before the British Foreign Office.

The British Foreign Office in answer to my query has prepared the following statement:

"In America and elsewhere a fable appears to be current that there are very large numbers of trained soldiers fit for service overseas who have remained in idleness in the United Kingdom. The author of this fable would be equally pleased to spread the report that Great Britain's reserves of men are wholly exhausted.

"The fact is that the fictitious millions of men stated to be in reserve in this country include not only men now under training and trained men who were drawn from every part of the empire standing ready to provide drafts for British units in five theaters of war, but also sick and wounded men unfit for general service as well as training staffs and labor and administrative units that must be found at the main base of the empire.

"As regards the comparative effort of the motherland and dominions if we take the actual theaters of war, excluding the troops garrisoning India and defended ports throughout the world, it is found that the proportion of troops from the motherland and those from the dominions is between five and six to one; that is of every six British soldiers serving at the front at least five have been recruited in the United Kingdom."

GERMAN COMMISSION PLANS PEACE NOTE.

[BY ATLANTIC CABLE AND A. P.]

BERLIN, Sept. 10 (via London.)—The special commission of seven Reichstag Deputies selected to confer with Chancellor Michaelis in conjunction with a similar number of members of the Federal Council, met late this afternoon for a final conference on the German reply to Pope Benedict's peace proposals.

As the sessions of this body have been primarily of a consulting nature it is not supposed that a vote on the final draft of the German government's answer to the Vatican was taken.

BRITON FREED UNDER "UNWRITTEN LAW."

[BY ATLANTIC CABLE AND A. P.]

LONDON, Sept. 11.—Lieut. Douglas Malcolm, who was being tried for the murder of Anton Baumberg, a pseudo count, was today found not guilty by a jury at the Old Bailey Police Court. The case, which had been characterized as a "dream of passion," was the first to be tried here in which the "unwritten law" was the sole defense.

A Coroner's jury had returned a verdict of "justifiable homicide" after hearing Lieut. Malcolm's plea that he had killed Baumberg "in defense of his wife's honor." The case is one of the most sensational in London in many years.

JAILED FOR SELLING LIQUOR TO SOLDIERS.

[BY A. P. DAY WIRE.]

SAN FRANCISCO, Sept. 11.—Despite his plea that "it will kill my wife if you send me to jail," United States District Judge William C. Van Fleet today sentenced William R. Elliott, a bartender, 73, to the County Jail for six months, after Elliott had admitted that he had sold liquor to soldiers in uniform, in violation of the Federal law.

"Our soldiers must be protected and kept from contamination," Judge Van Fleet declared.

GERMAN PRISONERS ARRIVE.

[BY A. P. DAY WIRE.]

A PACIFIC PORT, Sept. 11.—Approximately 350 officers and sailors of the former German gunboat Geier, who have been interned at Schofield barracks, Hawaii, arrived here today and were immediately entrained under heavy guard for the third war prison camp at Fort Douglas, Utah. The men gave no trouble on the voyage from Honolulu.

TO CONSERVE APPLE CROP.

[BY A. P. DAY WIRE.]

WASHINGTON, Sept. 11. — The food administration today called a conference of apple growers, shippers' associations and box manufacturers at Portland, Or., September 13, to discuss conservation of this year's apple crop.

The Pacific Slope

Bread Bullets.

FOOD GAMBLER DOOMED TO GO.

California will be Put Upon Thorough War Basis.

State Council of Defense in Executive Session.

How Government will Handle Crops Explained.

[BY A. P. NIGHT WIRE.]

SACRAMENTO, Sept. 11.—Plans for putting California on a thorough war basis by active participation in the Federal war programme were discussed today by the State Council of Defense and representatives of all fifty-eight county defense councils. After hearing from Ralph W. Merritt, Herbert Hoover's representative in this State, and from Walter A. Starr, who, with R. A. Lewin, represents the Federal Grain Corporation's activities in California, the council went into executive session to plan for more effective efforts in assisting the government. Reports from all eighteen committees of the State council were heard.

This was the first conference between the State and county councils of defense. Gov. Stephens presided.

Mr. Merritt pointed out that the immediate elimination of all speculators and excess middlemen in the handling of California's crop and foodstuffs is to be the keynote of the food administration's policy. He also declared that women thus far have done their full share in the conservation of food supplies, and that the men of the State will be called on now to exert themselves to an equal extent.

SPECULATOR MUST GO.

"To increase food," said Mr. Merritt, "the food administration has recognized that the farmer must receive a sufficient return to enable him to continue to produce. To restore industry to normal conditions and to enable our people to live at prices within reason, the speculator and food gambler must go. Waste and destruction of foodstuffs in order to maintain high prices have become a crime before the law.

"The great majority of business men in America are sincere patriots. The power of the law is reserved for use against the unpatriotic minority, the profiteer, the speculator and the exploiter of the country's need. These contemners of the flag, these coiners of the nation's blood into selfish gold, must learn their lesson."

PROCEDURE INDICATED.

How the government will run flour mills and warehouses was indicated by Starr, who stated that wheat and rye and their products are the only staples the food administration thus far has decided to handle directly. Whatever price finally is fixed in California for wheat must be an artificial one under the circumstances, he said. When fixed, it is intended that the price shall remain the same for the entire season. From a business standpoint, therefore, it will be to the advantage of the farmer to sell at once and save carrying charges.

Prices are to be based upon quality, according to the rules of Federal grain inspection. This will be something new for the California farmer, who will be paid for his wheat according to the type and grade determined by the inspector. The grades run from hard white wheat, at sixty pounds to the bushel, down as low as fifty-two pounds for the poorer grades, and the farmer will be penalized on price for foreign matter included.

LICENSES NECESSARY.

All warehouses and flour mills of over 100 barrels' capacity will be licensed, and it will be illegal for them to operate without such license.

The flour mills have surrendered their business and agreed to operate under orders of a committee of their own people, in full co-operation with the food administration. The grain trade has shown a like attitude.

Warehouse rules provide for all buying through the food administration; not more than a thirty days' supply of wheat on hand without special permission; not over thirty-day future selling contracts on flour; maximum limit of 25 cents a barrel profit on all flour products, certain arrangements for selling flour to the food administration for export purposes; mills to run to capacity, export flour instead of wheat and thus have the feed offals left at home to produce more and cheaper milk and fats.

ZONE SYSTEM USED.

The United States has been divided into twelve zones, Mr. Merritt said, each with executives having considerable power in their territory, and with a central office in New York, under the administration of Julius Barnes, a grain exporter of Duluth, who now is the chief grain executive for the food administration. California, Nevada and Arizona are included in one zone, with headquarters at San Francisco.

As to the plan as it will work out in California, Mr. Starr declared the food administration will buy wheat and rye at or when delivered at San Francisco bay terminals, but only after arrival, payment being made on warehouse receipts and Federal grade and all owners except mills may sell only to the food administration.

PROTECTION FOR DEALERS.

In case a producer consigns wheat or rye direct to the food administration at bay terminals and in all cases where purchase is made direct from the producer, a charge of 1 per cent. commission will be made, as it is desired that the grain pass through the usual channels and that legitimate dealers be protected in a fair commission.

Probably it will be to the advantage of the farmer, however, to sell his grain in the country warehouse in which it is stored, Mr. Starr declared, as in most cases the price there will be above the San Francisco price when the freight is considered.

WOMEN'S PART.

Miss Ethel Moore, member of the State Council of Defense, and chairman of the Food Conservation Committee spoke to the conference on "food conservation and the women of California."

Forty thousand women in this State, she said, have signed the pledge to follow the directions of the food administration.

Miss Charlotte Ebbets, director of household economics, was another speaker discussing her part in explanation of the work of various products. Every soldier would be a fighting unit when properly fed.

CALIFORNIA TO DO.

In the course of his address of how the food problem was to be solved, Merritt declared that food production increased seventy per cent. done in California was by of national economy and compliment to Gov. Stephens the California State Council fense for their work in the movement to help Mr. Merritt, Chairman very first result of their responded to the President increased production of tion.

Dynamiter Loses

NEW TRIAL DENIED CONVICTED A

STATE SUPREME COURT IN MOONEY CASE

Judges Hold Stat Gen. Atty.-Gen. Webb on Immaterial Under the stances—Special Prosecutor Named for Grosscup Perjury

[BY A. P. DAY WIRE.]

SAN FRANCISCO, Thomas J. Mooney, of death for murder a bomb explosion here was denied a new trial by State Supreme Court. was based on the Gen. U. S. Webb in judgment and not on the case.

Later today Webb, and John T. Neeree, of his deputies, Barnes and John T. Neeree, were the active prosecutors of case, with Attorney Heney Tehama county acting in capacity.

Webb recently trial for Mooney, basing on the alleged perjured testimony.

In its decision, the court it had no power to set aside stitution to consider newly the record in the case, thorities declare such action should be made to the rather than the Federal State government.

The Attorney-General a new trial for Mooney convicted last February the murders in connection explosion during a preparedness parade, July 22, 1916, in persons were killed. Before pose of Frank C. Oxman attempt to subpoena prosecution case. Webb at that Mooney was guilty of the fense for their work in the California State Council movement to help Mr. Merritt, Chairman very first result of their responded to the President increased production of tion.

Webb's motion, argued, was opposed dum filed by Dist. Fickert, who declared General's stipulation "irregular and void Mooney's appeal judgment on the is not affected by stipulation, according to his Oxman, who was a ness against Mooney brought to trial in Superior Court.

MERRITT IS MI OF DEFENSE

[BY A. P. DAY WIRE.]

SACRAMENTO, W. Merritt, California of Herbert Hoover, tor, today was appointed of the State Council Gov. W. D. Stephens place on the council by Gen. F. W. Coe, commander with the Western Department United States Army, in France. The appointment of Merritt to the State Council enables him to keep in close touch with the food conservation program of the State and to secure co-operation with the Federal government.

LAWYER'S ATTACK DRAFT LAW

[BY A. P. DAY WIRE.]

SAN FRANCISCO, demurrer attacking the constitutionality of the selective draft and declaring that Congress cannot compel troops for defense of the United States, was filed in the United States District Court today by Attorney O'Connell, under whose leadership attempts to obstruct the draft have been made. The demurrer was overruled by Judge William C. Van Fleet, who characterized it as a "frivolous attack on the Congressional institution."

Following the filing of the demurrer, Attorney J. P. Hume, associated with the O'Connell defense, withdrew from the case, declaring he had signed the demurrer without knowledge of its contents and wish to be relieved of any connection with the attacks on the draft law. Attorney O'Connell's trial was set for tomorrow.

KENT CLARK TO MASSACHUSETTS

[BY DIRECT WIRE.]

PORTLAND (Or.) Sept. Thousands of pounds of Kent Clark, but they will not been appointed to succeed Westfield. Miss Clark married in a few days and tre prospective bridegroom Japan. She expects to leave at San Francisco for her ber 1, word of which has rived here. Miss Clark is purser of the steamship Kores, accepting the position when Capt. Yount, former mand of the vessel, was Mail sold the vessel to Mongolia, Clark will assume the duties of the leading lady.

Most of the

Are located on D. C. STROUP Anaheim, Buena Only four left. Write Box 1, Anaheim, Cal. YORK-NEW YORK ing cars. T. F. Fitzsimmons

CHINESE BANK CLERK.

[BY A. P. DAY WIRE.]

SEATTLE, Sept. 11. — Charged with $3000 from a local Chinese, is under arrest here. According to the police Wye has confessed, the Chinese gambling dens of Seattle.

WOMAN OF MURDER.

[BY A. P. DAY WIRE.]

WOODBURY (Vt.) Sept. 11. Mrs. Kenniston was found guilty of murder in the second degree, participating in the killing of Alice Bradshaw, the 15-year-old daughter of a farmer. The jury deliberations

CA'S CHEMICAL SUPPLY IS ASSURED.

[BY A. P. NIGHT WIRE.]

WASHINGTON, Sept. 11.—Dr. William chairman of the Committee on Chemicals of the Council of National Defense, speaking today before the opening session of the American Chemical Society convention, declared the chemical industry of the country was mobilized to meet the needs regarding war needs of the nation. He said that engineers and industrial chemists had developed new products and substitutes for the many dyestuffs formerly received in bulk from Germany. The greatest known deposit of potash in the world, he said, is located in Searles Lake, Southern California, and contains 23,000 acres of this well known product, the use of which, he added, has been urged upon Congress, to which an appeal has been made by the Chemical Society.

LER
O GO.

ut Upon
asis.

ense in
m.

Handle
d.

11.—Plans
thorough
ipation in
me were
e Council
ives of all
councils.
W. Mer-
presenta-
m Walter
A. Lewin,
rain Cor-
California,
utive ses-
nsthve ef-
vernment.
committee
re heard.
vence be-
nty coun-
hens pre-

that the
all spec-
en in the
crop and
ote of the
ley. He
thus far
re in the
olies, and
e will be
themselves

GO.

Mr. Mer-
tion has
ner must
to enable
To re-
nditions
o live at
peculator
Waste
rs in or-
have be-
w.
business
patriots.
reserved
patriotic
peculator
country's
the flag.
n's blood
ars their

TED.
run flour
indicated
heat and
the only
tion thus
directly.
fixed in
e an ar-
stances.
intended
the same
a busi-
it will be
rtner to
carrying

on qual-
of Fed-
will be
California
for his
ype and
inspector.
d white
e bushel.
ands for
farmer
for for-

RY.
mills of
will be
egal for
license.
rendered
operate.
of their
tion with
he grain
titude.
for all
admin-
thirty
d with-
er thir-
acts on
cents a
products,
selling
tion for
n to ca-
of wheat
als left
cheap-

D.
divided
itt said,
consid-
ry, and
w York,
f Julius
Duluth.
xecutive
Cali-
are in-
adquar-

ll work
eclared
ll buy
delivered
als, but
t being
nd Fed-
except
ood ad-

LERS.
s wheat
inistra-
is all
e direct
of 1 per
e, as it
n pass
nd that
ed in a

advan-
to sell
rehouse
arr de-
e price
n Fran-
is con-

of the
d chair-
n Com-
ence on
omen of

in this
ed the
ions of

ector of
another

TAL REPORT
UE TO ERROR.

...n Submarines First
...d to be Destroyed.

...Loss is Reduced to
...ibly" One U-Boat.

...Explains it All in
...on of Statements.

...WIRE—EXCLUSIVE DISPATCH.]
...TION BUREAU OF THE
...Sept. 11.—Secretary of the
...Daniels gave the American
...day another thrill of joy
...great naval victory" which,
...ever, he was compelled to
...the exact facts a few

...the case of the Fourth of
...elaboration" of the great
...day over the submarines
...ed the American trans-
...ering," the first official an-
...was somewhat exag-

...Secretary Daniels an-
...first six submarines prob-
...been destroyed in a bat-
...Mediterranean. At 2 p.m.
...he had made an error and
...one of the six was "prob-
...Here are his statements:

..."STATEMENTS."

...The Navy Department has
...report from Paris which
...the American steamship
...reported on the 8th of
...that while cruising with
...ships they were at-
...armed force of six sub-
...the coast of France on
...December, the result of
...which that two of the
...sunk and probably all
...persons were lost."

...An attention has just been
...a serious error made in
...the report of the at-
...the Westwego and the
...I gave the report to
...morning exactly as it
...read to me, stating that
...of the submarines were
...telegram, I find now,
...half of the submarines
...lost."

...ER INQUIRIES.

...the first announcement
...correspondents made fur-
...and were told the ves-
...sunk by destroyers
...had just took place. The
...engines after a battle
...British or Allied destroy-
...while the theme of
...press stories sent from
...thousand wires and
...official general attempt at
...day after the mistake
...which the correspond-
...their wires with cor-
...earlier stories.

...the Navy Depart-
...more complete in-
...battle."

...has an alibi in this
...from out of the city.

...VERSION.

...Sept. 11.—A typo-
...in transcribing a
...to the press today from
...sent in the Navy De-
...it appear that six
...probably had
...the French coast when
...a fleet of merchant-
...at least one American
...ships are, so far as is
...that one submarine
...destroyed and two of
...were sunk down. A cor-
...was issued by Sec-

...has only a mea-
...of the fight and addi-
...have been asked for
...report came from the
...Westwego through
...apparently having
...Paris port after the
...names and nationality
...lost were not given.
...an armed vessel,
...to Europe, and, from
...that she was cruising in
...other merchant craft,
...assumed that the fleet
...of naval vessels,
...of American destroyers.
...reported September 8,
...was secured September
...last statement received
...that six submarines
...a manned attack on the
...Delia; that two of the
...sunk and that one of
...probably was lost.

...that the submarines at-
...merchant fleet in such
...the conclusion that the
...number erroneously
...had to deal with troop
...or with army supply

...A'S CHEMICAL
...PLY IS ASSURED.

...WIRE.]
...Sept. 11.—Dr. William
...chairman of the Com-
...chemists of the Council
...Defense, speaking today
...session of the Ameri-
...Chemical Industry of the
...was mobilized to meet
...regarding war needs
...of the nation. He said
...chemists and industrial
...had developed new prod-
...substitutes for the many
...products formerly re-
...from Germany.

...recent deposit of
...world, he said, is lo-
...Salton Lake, Southern
...contains 21,000 acres
...known product, the
...of which, he added,
...Chemists, to which an
...was made by the Chem-

...RGE BANK CLERK.

...WIRE.]
...Sept. 11.—Charged
...ber 1, word of which he
...rived here. More recently Cha
...purser of the trans-Pacific
...Korea, accepting a position
...when Capt. Nelson, in com-
...mand of the vessel. When the
...Mail sold the Korea to the
...Mongolia, Clark accepted no
...assume the management of
...the leading hotels in Kobe.

...Most of the Co...

...Are located on the main line of the
...D. C. Stewart Building, Seventh
...Antonio, Houston, Galveston, Fort
...Dallas, Fort Worth, Oklahoma City
...Only four nights to
...Boston. Rates
...YORK-NEW ORLEANS
...ing only
...W. P. Fitzgerald, G. P. A.
...Phone or Broadway 5261

...speaker devoting her remarks to
...explanation of the actual food
...of various products. She said
...soldier would be a mere cog
...fighting unit when properly
...CALIFORNIA TO LEAD.
...In the course of his explan
...of how the food administration
...was to be applied, Mr. Merritt
...clared that food conservation
...increased crop production
...done in California was the
...of national comment and gave
...compliment to Gov. Stephens
...the California State Council of
...fense for their work in carrying
...the movement here. According
...Mr. Merritt, California stands
...very first rank of States who
...responded to the President's plea
...increased production and conse
...tion.

Dynamiter Loses.

NEW TRIAL DENIED CONVICTED ASSA...

STATE SUPREME COURT ...
IN MOONEY CASE.

Judges Hold that Counsel ...
Atty.-Gen. Webb for Rehearing ...
Immaterial Under the Circ...
stances—Special Prosecutor ...
Named for Oxman Perjury ...

[BY A. P. DAY WIRE.]

SAN FRANCISCO, Sept. ...
Thomas J. Mooney, under sen...
of death for murder growing ...
a bomb explosion here ...
was denied a new trial today ...
State Supreme Court. The ...
was based on the consent of ...
Gen. U. S. Webb for reve...
judgment and not on the ...
the case.

Later today State Attorney ...
eral U. S. Webb announced ...
trial for Mooney, basing his ...
on the alleged cloud on ...
testimony.

In its decision, the court held ...
it had no power under the ...
stitution to consider matters ...
the record in the case, and ...
thorities declare such ...
should be made to the ...
rather than the judicial ...
State government.

The Attorney-General's ...
a new trial for Mooney, ...
convicted last February ...
the murders in connection ...
explosion during a preparedness ...
parade, July 22, 1916, in ...
persons were killed, follow...
pose of Frank C. Oxman's ...
attempt to suborn perjury ...
case. Webb at that time ...
Mooney was entitled to a ...
"in the interest of justice."

The court declared also ...
that Webb's mere consent ...
tuted nothing that it could ...
and invited a motion to ...
the consent from the ...
counsel.

This motion, recently ...
argued, was opposed a ...
dum filed by Dist.-Atty. ...
Fickert, who declared the ...
General's stipulation ...
"irregular and vicious."

Mooney's appeal for ...
judgment on the record of the ...
is not affected by today's ...
according to his counsel.

Oxman, who was a ...
ness against Mooney, is ...
brought to trial tomorrow in ...
Superior Court.

MERRITT IS MEMBER OF DEFENSE COU...

[BY A. P. DAY WIRE.]

SACRAMENTO, Sept. 11.—...
W. Merritt, California ...
of Herbert Hoover, food ...
tor, today was appointed a ...
of the State Council of ...
Gov. W. D. Stephens. He ...
place on the council held by ...
Gen. P. W. Coe, formerly ...
with the Western Department ...
United States Army, but ...
France. The appointment of ...
ritt to the State Council will ...
him to keep in closer touch ...
food conservation plans with ...
State and to secure more ...
operation with the Federal ...
ment.

LAWYER'S ATTACK ... DRAFT LAW SCO...

[BY A. P. DAY WIRE.]

SAN FRANCISCO, Sept. ...
demurrer attacking the ...
tionality of the selective ...
and declaring that Congress ...
press troops for defense ...
filed in the United States ...
Court today by Attorney ...
O'Connell, under indictment ...
leged attempts to obstruct the ...
The demurrer was overru...
Judge William C. Van Fleet, ...
characterized it as a "scurrilous ...
tack on the Congress and the ...
stitution."

Following the filing of the ...
rer, Attorney J. R. Duns, ...
associated with the O'Con...
fense, withdrew from the ...
claring he had signed the ...
without looking at it, and he ...
wish to be involved in any ...
tacks on the integrity of ...

O'Connell's trial was set ...
morrow.

KENT CLARK TO WE... MASSACHUSETTS G...

[BY DIRECT WIRE—EXCLUSIVE ...

PORTLAND (Or.) ...
Thousands of Pacific travelers ...
Kent Clark, but they have ...
not been apprised of his approaching ...
nuptials to Miss Susanne Hill of ...
Westfield, Mass. The couple will be ...
married in a few days, after which ...
tre prospective bride arrives in ...
Japan. She embarked on a ...
at San Francisco for Kobe ...
ber 1, word of which has ...
rived here. More recently Clark ...
purser of the trans-Pacific ...
Korea, accepting a position ...
when Capt. Nelson, in com...
mand of the vessel. When the ...
Mail sold the Korea to the ...
Mongolia, Clark accepted no ...
assume the management of ...
the leading hotels in Kobe.

H. B. RICHMOND
An American Tailor.

Reprint from the Famous Theatrical Magazine — The Rounder and Show Bill—Sept. 8th, 1917.

There is a tailor in this city whom we regard as one of the most prominent citizens in our midst. We are referring to H. B. Richmond, known throughout Southern California as "An American Tailor." The title suits him in the same sense as his suits suit his customers. He is one of the cleverest adv writers in the U. S. and he knows the full value of its potency. He is ready to spend much to gain a fair profit. Unlike the majority of tailors, he is satisfied with results, knowing that with a little less profit accruing to himself, he will in the long run, draw to his establishment a greater percentage of the population, satisfied with the value they have received. In other words, by increasing the volume of his business in the long run his profits will have materially run in the same ratio. Hence you will see that by following his methods to the end, he will have deserved the utmost confidence from his trade, and this is legion at the present writing.

He has at present two large, established, one situated at the Hayward Hotel, and the other at the Angelus Hotel. He has a corps of efficient experts who are ablest designers and cutters here-abouts, and Mr. Richmond personally oversees every suit bought. We personally can recommend his suits to any professional entering the city of Los Angeles, for we have yet to find an unsatisfied customer. And this is saying a great deal. Knowing this, we congratulate this worthy merchant tailor.

Fall Opening

A Genuine

Celebration and Sacrifice

BROUGHT ABOUT BY UNPRECEDENTED HOT SEPTEMBER DAYS

$22.50

The SKIDS will be put under this MAGNIFICENT and ENORMOUS FALL and WINTER STOCK WITHOUT DELAY! GO-GET-'EM

RICHMOND DOES NOT WAIT for TIME or CLIME, BEING A RESTLESS CHARACTER!

THE POT MUST BOIL EVERY HOUR OF THE DAY, USING AS FUEL PRICE REDUCTION—DEPENDING UPON THE PUBLIC'S INTELLIGENCE TO HELP LIFT THIS DOG DAY SPELL AND TO SEND HIS BUSINESS ALONG IN SUCH VOLUMES AS TO DISCOUNT SACRIFICE CUT — IT TAKES TWO FACTORS TO MAKE AN ULTIMATE BUSINESS SUCCESS—A PATRON'S GOOD WILL COUPLED WITH THE MERCHANT'S INTEGRITY.

GENTLEMEN—For a short period only I will BULK all of my goods that were bought to sell REGULARLY for from $25 to $35 for $22.50

Sale Starts Immediately Both Stores

AND WILL LAST AS LONG AS OLD SOL'S RAYS BRING FORTH THIS HEAT —THE COAL MAN ADVISES EARLY PURCHASES. WHY NOT THE TAILOR?

TWO STORES
H·B·RICHMOND
THE
AMERICAN TAILOR
HAYWARD HOTEL BLD'G
TWO ENTRANCES
·603 SO·SPRING ST. 202 WEST·6TH ST·
ANGELUS HOTEL
407·409·SO·SPRING ST.

I Specialize in Transforming Thoughts of Incompetency to Smiles of Gratitude at Satisfaction Received!

A Man is as He Does—and His Path is Only as Smooth as He Makes it. Character in Clothes Acts as Character in Man—Both are Essential to Respect of Your Neighbor. If You Cheat a Friend or a Patron You Are Cheating Yourself. Today is Only Temporary — Tomorrow Brings Forth the Truth of Your Convictions. See my Window Displays. See Me and Save a Goodly Sum.

Peace by Agreement

(Continued from First Page.)

would cost if it were possible to knock out all our enemies; the hundreds of thousands of human lives, the innumerable billions that would have to be thrown in, for a chance to win the big prize which, whoever would win, would be a fire bomb of the greatest danger for the whole world.

"The propaganda of peace by violence shows a perfect lack of conscience. It is gambling for the body and soul of our nation; gambling for the existence of the German empire.

"Excepting some such eccentrics as live in all countries, nobody wants peace at any price, but for peace by agreement undoubtedly a tremendous majority of the German people stand.

SINNERS AGAINST NATION.

"It is therefore the duty of every sensible man to work for such a peace, to fight the desperate politics of the Pan-German conservatives, the heavy industrials, the professors and the journalists. Any one who increases the difficulty of the coming of such a peace sins against the empire and the nation. As outside of Germany the loud screaming of the Pan-Germans is used with effect against Germany, we think it to be an urgent duty for the government to state plainly that she has nothing to do with it.

"Pan-Germans have loudly welcomed the new Chancellor. He still has avoided much too long already to show that he does not want their applause. He has until now, alas and alack, avoided giving the German public the change in politics he intends to make. He declared July 18 that he had no intentions which could not be realized within the peace resolution passed by the Reichstag. After that somewhat roundabout but clear concession to the resolution he later in the main committee stated that he expressly had not put himself on the basis of that resolution. When called to order he said solemnly that he had agreed with the resolution.

"Michaelis was praised as a man of strict sincerity and deep religiosity, according to the Bible, whose word to your 'yes' would be 'yes;' to your 'no,' 'no,' and now he has provoked misunderstandings by the fact that he has not spoken plain 'yes' or 'no.'

"If this should be his first step on the difficult and slippery field of diplomacy he has been derailed at once in a horrible way. What is most regrettable is that his clear concession to the Reichstag resolution now is much less valuable on account of his general behavior.

"What is most regrettable is the fact that the Chancellor still constantly avoids giving a clear answer to Asquith's question in the British Commons about the fate of Belgium.

"We in Germany do not need this answer any longer. The enemies and the neutrals cannot be reminded with enough clearness that we cannot think of the violation of Belgium in any form whatever.

"Many things have been neglected by Michaelis, but in the answer to the Pope's note many things may be made good.

"Let us hope this will happen. Against Pan-German politics it is necessary to show our colors in the interest of Germany and a speedy peace."

Bowel Complaint in Children.

During the summer months mothers should watch for any unnatural looseness of the child's bowels. When given prompt attention at this time serious trouble may be avoided. Chamberlain's Colic and Diarrhoea Remedy can always be depended upon.—[Advertisement.

Suppression.

KERENSKY COMBATING KORNILOFF AGITATION.

Premier Instructs Commissaries at the Front to Oppose Agitation.

[BY ATLANTIC CABLE AND A. P.]

PETROGRAD, Sept. 11.—Premier Kerensky is in hourly communication with his commissaries at the front who are instructed firmly to oppose the pro-Korniloff agitation among the soldiers and in particular to prevent the disaffection spreading among regiments as are known to belong to the side of the government.

While the Cabinet was debating the form the new government should assume, the Central Executive Committee of the all-Russian councils of deputies held an excited session, at which the determination to support the Kerensky government was unanimously expressed. Speeches were delivered in behalf of all parties represented and resolutions as to necessary measures were passed.

After much debate the committee accepted unanimously the proposal of the social revolutionaries to retain the present form of government, replacing the Constitutional Democrats with more democratic elements.

M. Tcheidse, president of the Council of Workmen's and Soldiers' Deputies, thereupon went to the Winter Palace and reported the resolutions to Premier Kerensky.

Suspect Conspiracy.

RED INVESTIGATION INDICATES BIG PLOT.

CHICAGO GRAND JURY FINDS DAMAGING EVIDENCE.

Believed that Coterie of I.W.W. Planned Destruction of Property, Resistance to the Draft Law and Spread of Alleged Seditious Utterances Throughout Country.

[BY A. P. DAY WIRE.]

WASHINGTON, Sept. 11.—Progress of the grand jury investigation at Chicago into the I.W.W., whose offices were recently raided throughout the country, indicates that revelations of a nature not previously disclosed are being brought to light.

Reports to the Department of Justice from Frank Knebeker of Salt Lake City and Frank C. Dailey of Indianapolis, who are assisting Dist.-Atty. Clyne in conducting the investigation, are to the effect, it was said today, that "satisfactory progress is being made."

Indications point more strongly than ever, it was said, to the conclusion that a small coterie of men directed the anti-war activities and programme throughout the country, which had as phases the destruction of property, resistance to the draft law, the spread of alleged seditious utterances through various publications and other mediums and other numerous methods intended to embarrass the government.

Indictments, it was said today, may be handed down within a short time.

REDS SHORT OF MONEY.

[BY A. P. DAY WIRE.]

CHICAGO, Sept. 11.—Investigation of books of the I.W.W. seized in recent Federal raids discloses that the organization's funds are too low to pay for the defense of members arrested for anti-government plots, it was learned today.

The records are said to show that the organization at the time of the seizure planned to levy a heavy special assessment to pay court costs. Federal agents are trying to learn how much of the levy was made, if any, and who were the important contributors. Investigation of the books is almost complete. As fast as the examiners finish with them the books are sealed and boxed for production in court.

WILSON ABOARD YACHT.

President Leaves Massachusetts Port on Mayflower After His Visit with Col. House.

[BY A. P. DAY WIRE.]

GLOUCESTER (Mass.) Sept. 11.—The Presidential yacht Mayflower, on which the President came here to view the North Shore and to pay a social visit to Col. E. M. House, left this port early today. The President was favored with perfect weather for the resumption of his vacation trip.

CROWDS CHEER PRESIDENT.

[BY A. P. NIGHT WIRE.]

SANDWICH (Mass.) Sept. 11.—President and Mrs. Wilson, who are now cruising on the Presidential yacht Mayflower, received a continuous ovation on their way through the Cape Cod Canal today. At Bournedale and Sagamore school children stood on the banks waving flags and singing, while crowds lined the waterway cheering. The President waved his greetings.

BRECKENRIDGE MADE BATTALION HEAD.

[BY DIRECT WIRE—EXCLUSIVE DISPATCH.]

TACOMA (Wash.) Sept. 11.—Maj. Henry Breckenridge, former assistant Secretary of War, is now one of the battalion commanders at Camp Lewis. He quit his high government post with his chief, Lindley H. Garrison, because of the difference of opinion with the administration preparedness policy. When war was declared Maj. Breckenridge was one of the first to respond. He is the ranking officer of the second battalion, Three Hundred and Sixty-third Regiment. After his resignation from the War Department, Maj. Breckenridge went to Los Angeles and entered business. When war was declared he sacrificed his private interests to attend the officers' training camp at the Presidio, San Francisco. When he won his commission he was sent to Camp Lewis.

Germany Fighting.

(Continued from First Page.)

country conditions are almost as fortunate for Germany as they are in Russia. Helping hands are held out by William Hale Thompson, self-entitled "Mayor of the Sixth German City of the World," and his following, by those German-Americans who fled the oppressor's wrongs and lived to lick the oppressor's hand; by many American Socialists recently condemned by John Spargo as more Prussian than the Prussians, and by the pacifists, who repudiate the high purposes of their nation in this war and strive to commit the country to a German peace.

The raids on the I.W.W. have placed the government on the trail of the pro-German plotters, but the feeling in Washington is that the nation will be sorely tried before it will scotch the serpent within its breast. Then will the internment camps open wide to receive all allies of the Kaiser on American soil.

PRESTON SCHOOL HAS BIG DAY AT FAIR.

[BY A. P. DAY WIRE.]

SACRAMENTO, Sept. 11.—Preston School figured prominently today in the programme at the State fair, with drills by the 200 boys from the school who are quartered at the fair grounds. A feature on the programme was the reviewing of the boys by Gov. William D. Stephens. The school band also had a concert programme in readiness. Other events for today were bucking bull riding, harness and running races, aviation flights and drills by apprentice seamen.

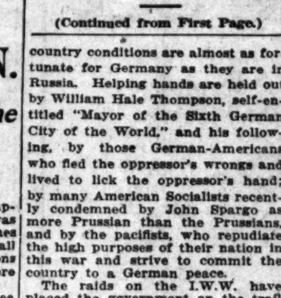

MJB WHY?

It goes further than any other coffee.

Costs less per cup.

Bartlett moves to Seventh.
200 pianos must be sold.
Never such prices.
231 Bdwy., Opp. City Hall.

Here's What the DORT is Doing

Watch this Score Day by Day

Day	Mileage	Gasoline	Miles per Gal.	Oil	Miles per Gal.	Water	Repairs
1	450	19.25	23.37	5 pints	720	4 quarts	60c
2	369	14.5	25.44	3 pints	980	1 quart	none
3	498	19.	26.21	1½ pt.	2656	4 quarts	none
4	450.6	18.25	24.69	3 pints	1200	none	
5	461.1	21.25	21.7	1½ pt.	2459	4 quarts	
6							
7							
8							
9							
10							
Total							

10 Day Economy Run
Under A·A·A Supervision
Between Los Angeles and San Francisco
$825 here

DORT

LEACH MOTOR CAR COMPANY, 1132 So. Grand Avenue
"A Motor Car for Every Income" LOS ANGELES, CAL.

Cuticura Healed Itching Pimples

On face and neck. Hard, red and scattered. Grew larger forming heads. Itched badly and scratched a lot. Used 3 cakes Cuticura Soap and 2 boxes Cuticura Ointment.

From signed statement of Miss Mattie Cantrell, Eastonville, Colo.

Cheap soaps, harsh soaps, coarse, strongly medicated soaps are responsible for half the skin troubles in the world. They make little irritations into great ones. Stop the use of all doubtful soaps. Use Cuticura, and no other soap, for all toilet purposes. Help it, now and then, with touches of Cuticura Ointment applied to any redness, roughness, pimples or dandruff if any appear. Cuticura Soap has also proved most valuable for all purposes of the toilet.

For Free Sample Each by Return Mail address post-card: "Cuticura, Dept. H, Boston." Sold everywhere. Soap 25c. Ointment 25 and 50c.

DRS. SHORES & SHORES
THE RELIABLE SPECIALISTS FOR MEN AND WOMEN

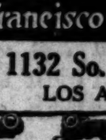

When you tell your troubles to a doctor, you want to know WHO HE IS and that he is reliable and will treat you absolutely on the square. Look at Drs. Shores' record of 24 YEARS OF CONTINUOUS SUCCESS AS SPECIALISTS. Do not invite permanent invalidism by neglect. But come and see if and how you can be cured or benefited. Consultation FREE. Low rates up-to-date treatment, electricity, etc. Medicines free to patients. Our Specialties: Catarrh, Deafness, Head Noises, Asthma, Hay Fever, Rheumatism, Bright's Disease, Diabetes, Piles, Goitre, Consumption, Epilepsy, Eczema and other Chronic Diseases of the Nerves, Skin, Blood, Stomach, Bowels, Heart, Lungs, Bladder, Kidneys and Liver. Rooms 603-4-5 Lissner Bldg., 334 S. Spring St., Los Angeles. Hours, 9 to 5. Evenings, 7 to 8; Sundays, 10 to 12.

SUPERIOR TO SANTAL CAPSULES MIDY COMBINATIONS RELIEVES IN 24 HOURS

Automobile News

in The Times is gathered and compiled by a corps of expert writers, and it is always comprehensive and reliable.

The Pink Section of the Sunday Times, comprising from 12 to 16 pages of authentic, dependable text and business announcements relative to motoring, roads, machines, accessories, and athletic and sporting events is of wide interest to dealers and readers. Its advertising columns are regularly used by every reputable automobile and accessory dealer in Los Angeles.

Used Sewing Machines
BROOKS
Sewing Machine Co., 218 W. Sixth St. and 453 S. Broadway.
F6737 F2205
Main 2156. Bdwy. 5261

Bowel Complaint in Children.

During the summer months mothers should watch for any unnatural looseness of the child's bowels. When given prompt attention at this time serious trouble may be avoided. Chamberlain's Colic and Diarrhoea Remedy can always be depended upon.—[Advertisement.

Foremost Events in Field of Sports; Baseball, Handball, Tennis, Yachting, Swimmin[g]

Charitable.

RACE MEETS TO RAISE ANIMAL RELIEF FUNDS.

[BY A. P. NIGHT WIRE.]

SAN FRANCISCO, Sept. 11.—Two thoroughbred horse-racing meets are planned by the American Red Star Animal Relief Society here to secure funds for the care and treatment of horses disabled on the fighting fronts. The first meet will be held in San Francisco and the second in Del Monte.

The dates have not yet been set.

The society, which is the branch of a world-wide organization started in Switzerland two years ago, has been asked to do its part in raising $250,000 for this horse rescue work.

It plans to secure the horses entered for the meet at Reno, and has been promised the co-operation of James W. Coffroth, the Tia Juana racing promoter, and George Wingfield, the millionaire Nevada horseman, in its efforts to have these horses participate in the Red Star affairs while they are en route from Reno to the meet in Tia Juana.

Some new drivers still try to stop their machines by yelling "Whoa!" But the darned flivvers keep rambling right along.

MORE TENNIS TOURNEYS COMING.

An invitational doubles tournament on the courts of the Los Angeles Country Club during the Thanksgiving holidays, was announced yesterday. The best doubles teams of Southern California will compete for challenge and individual trophies.

Frank Winne is endeavoring to arrange a clay court tourney on the Leighton courts for an early October date. If his plans materialize, this competition will be the next in line for local tennis fans.

The cups won by Miss Jessie Greive, city singles champ, and by Hornidge and Adams, doubles winners, were ordered by Winne yesterday and will be presented as soon as completed by the silversmith.

ATLANTA CINCHES SOUTHERN PENNANT.

[BY A. P. NIGHT WIRE.]

ATLANTA (Ga.) Sept. 11. — Atlanta won the Southern Association baseball pennant by defeating Mobile here today, and, although the season does not end until September 15, the team already has established three league records, according to unofficial statistics announced here. These show that the steam has won more games, scored nearly 100 more runs and made some 200 hits more than any other club in the seventeen years of the league.

ELKS VS. NAVAL NINE.

Los Angeles Elks and the Coast Naval Reserve ball teams will clash on the Vernon diamond next Sunday afternoon if arrangements now under way are completed.

Grand Circuit.

RACE PROVES A HEARTBREAKER

St. Frisco Noses Out Cox's Mable Trask.

Royal Mac Wins the $10,000 Empire Purse.

Ima Jay and Busy's Lassie Finish Well Up.

[BY A. P. NIGHT WIRE.]

SYRACUSE (N. Y.) Sept. 11.—Making remarkable time, St. Frisco, world's record trotting stallion, defeated Mabel Trask, Walter Cox's chestnut mare, in three straight heats here today, taking the Battle Royal stake in 2:05 1-4, 2:04 1-2 and 2:05 1-4. Mabel Trask, driven by Cox, gave Geers's great stallion a heartbreaking race in every heat, losing the first by a head, the second by a nose and the third by so small a margin that the spectators did not know which to pick until the announcement was made.

The second heat, trotted in 2:04 1-2, was the fastest over the new track. Miss Directed finished third in each heat.

The $10,000 Empire State stake for 2:12-class trotters was won by Royal Mac, Murphy up, in two of three heats. Ima Jay, piloted by Harvey Ernest, appeared the best horse in the race, but failed to show in top form. Busy's Lassie, big money winner of the year, finished third.

Nelle Dillon trotted the fastest mile for two years over a Grand Circuit track thus far this year in the Juvenile $2000 stake, winning handily in straight heats, 2:08 1-2 and 2:08 3-4.

SUMMARIES.

The Battle Royal, 2:04 trotting, $2000:

St. Frisco, b.h., by San Francisco-Clara Cantrill (Geers)	1	1	1
Mabel Trask, b.m. (Cox)	2	2	2
Miss Direct, br.m. (McDevitt)	3	3	3

Time 2:05¼, 2:04½, 2:05¼.

2:08 trotting, purse $1000:

North Spur, b.s., by San Francisco (Cox)	1	5	1
Peter Chenault, b.h. (Murphy)	2	1	2
M. L. J., b.g. (Leonard)	3	3	3

Baby Doll, Koroni also started. Time 2:10¼, 2:08¾, 2:09¼.

Empire State, 2:12 trotting, purse $10,000:

Royal Mac, b.g., by Royal McKinney-Eva Bell (Murphy)	1	1	3
Ima Jay, br.m. (Ernest)	4	2	1
Busy's Lassie, b.m. (Cox)	3	3	2

Alma Forbes, W. J. Leyburn, Cora Davis, American Girl, Bonnie Del, the Royal Knight also started. Time 2:11¼, 2:05¼, 2:07¼.

The Juvenile, 2-year-olds, $2000:

Nella Dillon, b.f., by Dillon-Axworthy-Debella (Serrill)	1	1
Echo Direct, br.c. (Murray)	2	4
Ruth Mainsheet, br.f. (Murphy)	3	3

Peter June, Truxton, Miriam Guy, Forbes Robertson also started. Time 2:08½, 2:08¾.

2:08 pacing, $1000:

Little Batice, b.g., by Red Elm, Jr. (Cox)	1	1	1
Abbe Bond, b.m. (Snow)	2	2	3
Spy Direct, b.s. (Geers)	3	4	4

Oregon Hal also started. Time 2:09¼, 2:08½, 2:10¾.

STRACHAN IS BRIGHT LIGHT OF TOURNEY.

[BY A. P. NIGHT WIRE.]

CINCINNATI (O.) Sept. 11.—The tennis stars who are touring the country in the interest of the war ambulance fund displayed the highest class of tennis in contests staged here today. Two of the three matches were decided in straight sets.

Harold Throckmorton, Elizabeth, N. J., with Frederick B. Alexander, New York, as his partner, defeated Sam Hardy, California, and C. S. Garland, Pittsburgh, in men's doubles, 2-6, 7-5, 6-3.

A mixed doubles match was won by Miss Molla Bjurstedt, Norway, paired with John Strachan, California, from Throckmorton and Miss Mary Browne, California, 6-4, 7-5.

Strachan also played in a singles match with Alexander and won in straight sets, 6-2, 6-2.

WEAVER TO BOSS THE A.A.U. AGAIN.

Bob Weaver was elected President of the Southern Pacific Association of the Amateur Athletic Union for the third successive time at a meeting last night of that body. He was also chosen to represent this division at the annual meeting in St. Louis next month. Plans for the far western track meet were discussed and a tentative team of twenty-five athletes was chosen. These men will meet in a tryout affair one week from Saturday on the Manual Arts track.

TED KID LEWIS AN EASY WINNER.

[BY A. P. NIGHT WIRE.]

ROCHESTER (N. Y.) Sept. 11.—Ted "Kid" Lewis of England, the welterweight champion, outclassed Soldier Bartfield of Brooklyn in the majority of the ten rounds here tonight. Lewis weighed 145½ and Bartfield 146.

CROAKER CATCHES SEIZED.

Seizures of spotfin croakers amounting to several hundred pounds were made yesterday in San Pedro and local markets by Deputies H. B. Nidever, C. S. Bauder and E. A. McKee of the Fish and Game Commission, as these fish are not to be sold, being sacred to alongshore anglers. The markets do not care much about handling them as they are bad slicers and poor keepers.

BIG LEAGUE BASEBALL.

[BY A. P. NIGHT WIRE.]

CHICAGO, Sept. 11.—While Chicago remained idle today, they increased their lead in the American League pennant race by half a game, because of the defeat of Boston by Washington. Chicago is now leading Boston by seven and a half games. Chicago has sixteen more games to play, while Boston's schedule calls for twenty.

RED SOX OUT OF IT.

[BY A. P. NIGHT WIRE.]

WASHINGTON, Sept. 11.—Boston virtually was eliminated from the American League pennant race by losing the third game of the series to Washington 3 to 4. In order to win the championship the Red Sox, it is said here, must take nineteen of their remaining twenty games if Chicago wins half of the sixteen games in its schedule.

Facing Walter Johnson, Boston made a game uphill fight, tying the score with three runs in the eighth, but Washington won in the ninth on singles by Ainsmith, Johnson and Shanks. Score:

BOSTON.	AB	R	H	O	A
Hooper,rf	4	1	0	1	0
Barry,2b	3	0	0	1	1
M'Nally,2b	0	0	0	2	0
Hob'zell,1b	2	0	0	9	1
Lewis,lf	4	0	1	2	0
Shorten,cf	4	0	0	4	0
Gardner,3b	4	1	0	3	2
Scott,ss	4	0	0	0	2
Agnew,c	3	0	0	3	0
Leonard,p	3	1	0	0	2
Thomas,x	1	0	1	0	0
Totals	32	3	2	25	8

WASHINGTON.	AB	R	H	O	A
H.Milan,lf	4	0	1	1	0
Shanks,ss	5	0	1	0	3
C.Milan,cf	4	0	2	6	0
Rice,rf	3	0	1	2	0
Foster,3b	3	1	2	1	3
Morgan,2b	4	0	0	1	5
Ainsmith,c	4	1	1	3	0
Johnson,p	4	1	3	1	1
G'rity,1b	4	1	2	12	1
Henry,z	1	0	0	0	0
Menosky,zz	0	0	0	0	0
Totals	36	4	13	27	13

One out when winning run scored.
x—Batted for Barry in eighth.
z—Batted for H. Milan in ninth.
zz—Ran for Henry in ninth.

SCORE BY INNINGS.

	1	2	3	4	5	6	7	8	9	
Boston	0	0	0	0	0	0	0	3	0	—3
Washington	0	3	0	0	0	0	0	0	1	—4

SUMMARY.

Errors—Agnew, H. Milan, Shanks, Rice, Morgan. Two-base hits—Johnson, 2; H. Milan, Gharrity. Stolen bases—Foster, Gharrity, Gardner. Left on bases—Boston, 4; Washington, 9. Bases on balls—Off Johnson, 2; off Leonard, 1. Innings pitched—By Leonard, 8 1-3. Struck out—By Johnson, 3; by Leonard, 3.

COVELESKIE TRIMS TIGERS.

[BY A. P. NIGHT WIRE.]

DETROIT, Sept. 11.—Stanley Coveleskie allowed Detroit only three hits and Cleveland won 1 to 0. The hits were made by the first three men up in the opening inning. Graney scored Cleveland's run in the third inning. Score:

CLEVELAND.	AB	R	H	O	A
Graney,lf	4	1	1	4	0
C'pman,ss	2	0	1	3	1
Speaker,cf	3	0	0	3	0
Roth,rf	2	0	0	1	0
Harris,1b	2	0	1	11	1
Evans,3b	1	0	0	0	2
T'ner,2b,3b	4	0	1	0	2
O'Neill,c	4	0	0	4	2
Cov'eskie,p	4	0	0	1	3
W'gansa,2b	0	0	0	1	1
Smith,x	1	0	0	0	0
Totals	27	1	4	27	10

DETROIT.	AB	R	H	O	A
Bush,ss	3	0	1	2	0
Vitt,3b	4	0	1	1	1
Cobb,cf	4	0	1	0	0
Veach,lf	3	0	0	4	0
Heilman,rf	4	0	0	2	0
Burns,1b	3	0	0	5	2
Young,2b	2	0	0	3	1
Stanage,c	2	0	0	9	1
Boland,p	2	0	0	0	1
Cun'ham,p	0	0	0	0	1
Harper,xx	1	0	0	0	0
Totals	28	0	3	27	8

x—Batted for Evans in eighth.
xx—Batted for Boland in eighth.

SCORE BY INNINGS.

	1	2	3	4	5	6	7	8	9	
Cleveland	0	0	1	0	0	0	0	0	0	—1
Detroit	0	0	0	0	0	0	0	0	0	—0

SUMMARY.

Errors—Young, Stanage. Two-base hit—Harris. Stolen bases—Graney, 2; Chapman, Roth. Double play—Burns to Young to Vitt. Bases on balls—Off Boland, 7; off Coveleskie, 4. Innings pitched—By Boland, 8. Struck out—By Boland, 3; by Coveleskie, 4.

TWO YANKEE VICTORIES.

[BY A. P. NIGHT WIRE.]

PHILADELPHIA, Sept. 11.—New York again won a double-header from Philadelphia, 1 to 0 and 4 to 1. The visitors got their only run in the first game when Bush made a wild pitch with the bases filled, Miller scoring. Shocker was effective in the second game with men on the bases. Score:

First game:

NEW YORK.	AB	R	H	O	A
G'hooley,rf	4	0	2	1	0
High,lf	4	0	1	0	0
P'paugh,ss	4	0	2	3	5
Miller,cf	3	1	0	5	0
Gedeon,2b	4	0	1	3	2
Baker,3b	4	0	2	1	3
Pipp,1b	3	0	0	11	1
N'maker,c	4	0	0	2	2
Cullop,p	4	0	0	1	1
Totals	32	1	8	27	14

PHILADELPHIA.	AB	R	H	O	A
Jam'son,rf	3	0	1	2	1
Sh'man,rf	1	0	0	0	0
Grover,2b	3	0	0	4	3
Strunk,cf	3	0	0	2	0
Bodie,lf	3	0	1	2	0
Bates,3b	4	0	0	2	2
M'Innis,1b	4	0	2	8	0
Witt,ss	4	0	1	1	0
Meyer,c	2	0	1	3	1
Haley,c	1	0	0	1	0
Bush,p	2	0	1	0	0
Seibold,p	0	0	0	0	1
Schang,x	1	0	0	0	0
Griffin,xx	1	0	0	0	0
Totals	32	0	7	27	7

x—Batted for Meyer in seventh.
xx—Batted for Bush in seventh.

SCORE BY INNINGS.

	1	2	3	4	5	6	7	8	9	
New York	0	0	0	1	0	0	0	0	0	—1
Philadelphia	0	0	0	0	0	0	0	0	0	—0

SUMMARY.

Error—Bates. Two-base hit—Bodie. Stolen bases—Peckinpaugh, Meyer, Schang. Double plays—Peckinpaugh to Pipp; Jamieson to Witt. Bases on balls—Off Cullop, 2; off Bush, 3. Innings pitched—By Bush, 7. Struck out—By Cullop, 3; by Bush, 7; by Seibold, 1.

Second game:

NEW YORK.	AB	R	H	O	A
G'hooley,rf	3	0	0	2	0
High,lf	3	0	0	0	0
P'paugh,ss	3	0	1	3	3
Miller,cf	3	0	0	0	0
Gedeon,2b	3	1	0	2	4
Baker,3b	3	1	1	0	1
Pipp,1b	4	2	3	9	0
N'maker,c	4	0	1	11	2
Shocker,p	3	0	0	0	2
Totals	29	4	6	27	12

PHILADELPHIA.	AB	R	H	O	A
Jam'son,rf	4	0	1	1	0
Grover,2b	3	0	0	1	6
Strunk,cf	3	1	1	0	0
Bodie,lf	4	0	2	2	0
Bates,3b	4	0	1	1	0
M'Innis,1b	4	0	2	17	0
Witt,ss	4	0	0	0	5
Haley,c	2	0	0	4	0
Meyer,c	0	0	0	1	1
Noyes,p	2	0	0	0	4
And'son,p	0	0	0	0	0
Schang,x	1	0	1	0	0
Griffin,xx	1	0	0	0	0
Totals	32	1	8	27	16

x—Batted for Haley in seventh.
xx—Batted for Noyes in seventh.

SCORE BY INNINGS.

	1	2	3	4	5	6	7	8	9	
New York	0	2	0	0	0	0	1	0	1	—4
Philadelphia	1	0	0	0	0	0	0	0	0	—1

SUMMARY.

Error—Meyer. Two-base hits—Pipp, Nunamaker, Schang. Double plays—Shocker to Peckinpaugh to Pipp; Witt to Grover to McInnis. Bases on balls—Off Shocker, 2; off Noyes, 3; off Anderson, 2. Innings pitched—By Noyes, 7; by Anderson, 2. Struck out—By Shocker, 10; by Noyes, 4; by Anderson, 1.

STEED IS AIR-TIGHT.

[BY A. P. NIGHT WIRE.]

ST. LOUIS (Mo.) Sept. 11.—Steel held St. Louis to three hits in the first game today and Pittsburgh shut out St. Louis. St. Louis won the second game 5 to 2. In the first game not a local player got beyond second. St. Louis won the second game in the sixth, when Hornsby doubled, took third on an infield out and scored on Paulett's single. Scores:

First game:

PITTSBURGH.	AB	R	H	O	A
Pitler,2b	3	1	0	1	4
Molwitz,1b	4	1	1	9	0
King,rf	5	1	2	1	0
Carey,cf	4	0	2	3	0
Ward,ss	5	0	2	4	1
Flynn,lf	1	0	0	1	0
Fischer,x	1	0	0	0	0
Bigbee,lf	2	0	2	1	0
Boeckel,3b	4	0	1	1	2
W.W'ner,c	3	0	0	6	1
Steele,p	4	0	3	0	1
Totals	36	3	13	27	9

ST. LOUIS.	AB	R	H	O	A
Long,rf	4	0	1	2	0
Smith,cf	2	0	0	2	1
Betzel,cf	2	0	0	0	0
Miller,2b	2	0	0	3	3
Hornsby,ss	4	0	0	0	4
Cruise,lf	3	0	1	2	0
P'lette,1b	3	0	1	13	0
Baird,3b	3	0	0	1	3
Snyder,c	3	0	0	4	1
Doak,p	2	0	0	0	5
Gonzales,z	1	0	0	0	0
Packard,p	0	0	0	0	0
Totals	29	0	3	27	17

x—Batted for Flynn in fifth.
z—Batted for Doak in eighth.

SUMMARY.

Errors—Hornsby, 2. Two-base hits—Paulette, King, Steele. Stolen base—Flynn. Double play—Miller to Paulette. Bases on balls—Off Steele, 1; off Doak, 5. Innings pitched—By Doak, 8; by Packard, 1. Struck out—By Steele, 5; by Doak, 2.

Second game:

PITTSBURGH.	AB	R	H	O	A
Pitler,2b	3	0	0	0	2
Wagner,2b	1	0	0	1	1
Molwitz,1b	3	0	0	12	0
King,rf	4	0	1	2	0
Carey,cf	2	0	0	3	0
Jackson,cf	1	0	0	0	0
Ward,ss	4	1	2	2	4
Bigbee,lf	4	1	1	1	0
Boeckel,3b	3	0	1	0	4
Fischer,c	4	0	0	3	0
Carlson,p	3	0	1	0	3
Totals	33	2	6	24	14

ST. LOUIS.	AB	R	H	O	A
Long,rf	3	0	0	2	0
Smith,cf	3	0	0	4	0
Miller,2b	3	0	0	1	4
Hornsby,ss	3	2	2	1	4
Cruise,lf	3	0	0	0	0
P'lette,1b	4	0	1	13	0
Baird,3b	4	1	2	1	3
Gonzales,c	4	2	2	5	2
Ames,p	0	0	0	0	2
Smyth,x	1	0	0	0	0
H'stman,p	1	0	0	0	0
Totals	29	5	7	27	12

x—Batted for Ames in fifth.

SUMMARY.

Errors—Boeckel, Fischer, 2; Hornsby. Two-base hits—Hornsby, Baird. Three-base hit—Baird. Double plays—Baird to Miller to Paulette; Ward to Mollwitz. Bases on balls—Off Carlson, 3; off Horstman, 2. Innings pitched—By Carlson, 8; by Horstman, 4; by Ames, 5. Struck out—By Carlson, 3; by Ames, 2; by Horstman, 3.

GIANTS ARE SENSATIONAL.

[BY A. P. NIGHT WIRE.]

NEW YORK, Sept. 11.—New York twice nosed out Brooklyn in late inning rallies here, winning both sessions of a double-header, 3 to 2 and 2 to 1. The first game went ten innings. The Giants appeared beaten in both games, but tied up the first one by scoring runs in the eighth and ninth innings. A home run by Burns then won for New York in the tenth. The veteran Coombs had the Giants shut out, 1 to 0, up to the ninth inning of the second game. Scores:

First game:

BROOKLYN.	AB	R	H	O	A
Olson,ss	4	0	0	1	5
Daubert,1b	5	0	0	12	0
Myers,3b	4	0	1	1	4
Stengel,rf	4	0	1	0	0
J'nston,lf	4	1	1	1	0
H'kman,cf	4	0	0	2	0
C'shaw,2b	4	1	1	3	5
Krueger,c	4	0	3	7	1
O'R'rke,xx	0	0	0	0	0
Miller,c	0	0	0	0	0
Cadore,p	2	0	0	0	0
S.Smith,p	1	0	0	0	0
Totals	34	2	7	27	15

NEW YORK.	AB	R	H	O	A
Burns,lf	5	1	2	5	0
R'rtson,rf	4	0	1	2	0
Kauff,cf	4	0	1	1	0
Z'man,3b	4	0	1	1	2
Fletcher,ss	3	1	1	2	3
J.Smith,2b	4	0	2	2	2
Holke,1b	4	0	1	10	0
McCarty,c	4	0	0	3	0
Baird,xxx	0	0	0	0	0
Rariden,c	0	0	0	0	0
Sallee,p	2	0	0	1	3
Wilhoit,z	1	1	0	0	0
And'son,p	0	0	0	0	0
Lobert,zz	0	0	0	0	0
Demaree,p	0	0	0	0	0
Totals	35	3	9	30	15

None out when winning run scored.
xx—Ran for Krueger in tenth.
xxx—Ran for McCarty in ninth.
z—Batted for Sallee in eighth.
zz—Batted for Anderson in ninth.

SUMMARY.

Error—Krueger. Two-base hits—Johnston, Robertson, Wilhoit. Home run—Burns. Stolen bases—Kauff, 2; Fletcher, J. Smith, Burns. Bases on balls—Off Sallee, 1; off Cadore, 2. Innings pitched—By Sallee, 8; by Cadore, 8; by Smith, 1. Struck out—By Sallee, 2; by Anderson, 1; by Demaree, 2; by Cadore, 4.

Second game:

BROOKLYN.	AB	R	H	O	A
Olson,ss	4	0	0	6	2
Daubert,1b	4	1	2	7	0
Myers,3b	4	0	1	1	2
Stengel,rf	3	0	0	2	0
Wheat,lf	3	0	0	2	0
J'nston,lf	3	0	1	4	0
C'shaw,2b	3	0	0	2	2
Miller,c	3	0	0	1	1
Coombs,p	3	0	0	0	0
Totals	30	1	4	25	8

NEW YORK.	AB	R	H	O	A
Burns,lf	4	0	0	1	0
R'rtson,rf	4	0	1	2	0
Kauff,cf	4	1	1	1	0
Z'man,3b	3	0	1	1	2
Fletcher,ss	3	1	1	3	2
Smith,2b	3	0	1	1	4
Wilhoit,x	1	0	0	0	0
Baird,2b	0	0	0	0	0
Holke,1b	3	0	0	13	0
Rariden,c	2	0	0	2	0
Perritt,p	2	0	0	0	3
Lobert,xx	0	0	0	0	0
And'son,p	0	0	0	0	2
McCarty,z	1	0	1	0	0
Murray,zz	0	0	0	0	0
Totals	34	2	8	27	13

One out when winning run scored.
x—Batted for Smith in seventh.
xx—Batted for Perritt in ninth.
z—Batted for Baird in ninth.
zz—Ran for McCarty in ninth.

SUMMARY.

Errors—Olson, Cutshaw. Two-base hits—Zimmerman, Perritt, Kauff. Double play—Daubert, unassisted. Bases on balls—Off Coombs, 1. Innings pitched—By Perritt, 8. Struck out—By Perritt, 1; by Coombs, 1.

BRAVES-PHILLIES SPLIT.

[BY A. P. NIGHT WIRE.]

BOSTON, Sept. 11.—For the third time in as many playing days Boston and Philadelphia divided honors in a double-header. Boston won the opener, 3 to 1. Barnes held the visitors to six hits and won his second game of the series.

Oeschger was the master in the second game, holding the home team to two hits, while Philadelphia took the game, 5 to 1. Scores:

First game:

PHILADELPHIA.	AB	R	H	O	A
Bancroft,2b	4	0	0	3	1
Evers,3b	4	0	0	1	1
Stock,ss	4	0	0	1	6
Cravath,rf	4	0	0	1	0
Whitted,lf	4	0	1	1	0
Luderus,1b	4	0	1	13	1
Schulte,cf	3	1	1	1	0
Killifer,c	3	0	0	3	4
Rixey,p	2	0	1	1	1
Fittery,p	0	0	0	0	0
Dugey,x	1	0	1	0	0
O'chger,xx	0	0	0	0	0
Totals	33	1	6	24	14

BOSTON.	AB	R	H	O	A
Rehg,rf	4	0	1	1	0
M'nville,ss	4	0	1	1	3
Powell,cf	4	1	1	0	0
K'etchy,1b	3	0	0	13	1
Smith,3b	4	1	2	0	2
Kelly,lf	4	1	3	2	0
R'lings,2b	2	0	0	2	3
T'gesser,c	3	0	1	6	1
Barnes,p	3	0	1	0	5
Totals	31	3	10	27	15

x—Batted for Rixey in eighth.
xx—Ran for Luderus in ninth.

SUMMARY.

Errors—Bancroft, 2; Evers, Rehg. Two-base hit—Schulte. Three-base hit—Maranville. Double play—Stock to Bancroft. Bases on balls—Off Rixey, 1; off Barnes, 1. Innings pitched—By Rixey, 7. Struck out—By Rixey, 1; by Barnes, 3.

Second game:

PHILADELPHIA.	AB	R	H	O	A
Bancroft,2b	5	0	1	4	1
Evers,3b	5	1	2	0	3
Stock,ss	4	0	2	3	7
Cravath,rf	4	0	0	1	0
Whitted,lf	3	0	0	5	0
Luderus,1b	3	1	1	8	0
Schulte,cf	3	1	1	2	0
Burns,c	4	1	2	6	1
Oeschger,p	2	1	0	0	1
Totals	33	5	9	27	13

BOSTON.	AB	R	H	O	A
Rehg,rf	3	0	0	1	0
M'nville,ss	3	1	0	2	3
Powell,cf	4	0	0	3	0
K'etchy,1b	4	0	1	11	2
Smith,3b	4	0	0	0	2
Kelly,lf	2	0	0	1	0
R'lings,2b	3	0	0	5	3
Meyers,c	3	0	1	4	4
Allen,p	2	0	0	0	2
Walsh,p	0	0	0	0	2
Tyler,z	1	0	0	0	0
Totals	29	1	2	27	13

z—Batted for Allen in seventh.

SCORE BY INNINGS.

SUMMARY.

Error—Maranville. Two-base hit—Schulte. Three-base hit—Bancroft. Double play—Meyers to Maranville to Konetchy. Bases on balls—Off Oeschger, 4; off Allen, 3; off Walsh, 1. Innings pitched—By Allen, 7; by Walsh, 2. Struck out—By Oeschger, 5; by Allen, 3.

CUBS TWICE BEAT REDS.

[BY A. P. NIGHT WIRE.]

CHICAGO, Sept. 11.—"Military day" was celebrated by a double victory for Chicago over Cincinnati today, 6 to 5 and 5 to 1, and as a result the locals passed the visitors for fourth place.

Vaughn had the distinction of being credited with both games. He started the first, but retired after one inning, after his team-mates had bunched hits and took a three-run lead. Vaughn went the entire route in the second game.

About 1900 sailors and soldiers witnessed the games and gave exhibition drills, after which to them by President Weeghman. Scores:

First game:

CINCINNATI.	AB	R	H	O	A
Groh,3b	5	0	1	1	4
Kopf,ss	5	0	0	2	2
Roush,cf	4	1	1	1	2
Chase,1b	4	1	3	7	1
Griffith,rf	3	1	1	1	0
Magee,lf	1	0	0	0	0
Neale,lf	3	0	1	2	0
Shean,2b	4	1	1	4	3
Wingo,c	4	0	2	6	1
Reuther,p	0	0	0	0	0
Regan,p	3	1	2	0	2
Clarke,x	1	0	0	0	0
Mitchell,p	0	0	0	0	0
Totals	37	5	12	24	15

CHICAGO.	AB	R	H	O	A
Flack,rf	4	0	2	1	1
Kilduff,ss	5	1	2	3	3
Wolter,lf	3	0	0	1	0
Zeider,2b	4	1	1	3	5
Deal,3b	4	2	1	0	6
Schick,cf	4	1	2	1	0
Merkle,1b	4	1	4	17	0
Wilson,c	3	0	0	0	0
Vaughn,p	0	0	0	0	1
Aldr'dge,p	2	0	0	1	1
Doyle,z	1	0	1	0	0
Carter,p	0	0	0	0	1
Totals	34	6	13	27	18

x—Batted for Regan in eighth.
z—Batted for Aldridge in sixth.

SUMMARY.

Errors—Kopf, Wingo. Two-base hits—Wingo, Chase, Regan, Rousch, Shean. Double plays—Kopf to Shean to Chase; Flack to Merkle; Zeider to Kilduff. Bases on balls—Off Vaughn, 1; off Reuther, 1; off Alrdidge, 1; off Mitchell, 1. Innings pitched—By Alrdidge, 5; by Carter, 3; by Reuther, 1 2-3; by Regan, 6 1-3. Struck out—By Reuther, 1; by Regan, 4.

Second game:

CINCINNATI.	AB	R	H	O	A
Groh,3b	2	0	0	2	1
Kopf,ss	4	1	0	1	5
Rousch,cf	4	0	0	0	0
Chase,1b	4	0	1	12	1
Griffith,rf	3	0	0	2	0
Magee,lf	4	0	2	2	1
Shean,2b	3	0	0	0	2
Wingo,c	1	0	0	4	0
Smith,c	1	0	0	1	0
Toney,p	0	0	0	0	2
Eller,p	3	0	0	0	4
Clarke,x	1	0	0	0	0
Totals	30	1	3	24	16

CHICAGO.	AB	R	H	O	A
Flack,rf	5	1	2	3	0
Kilduff,ss	4	1	1	0	0
Schick,lf	4	0	0	2	0
Doyle,2b	3	0	1	2	2
Deal,3b	4	0	1	0	3
W'liams,cf	4	1	0	2	0
Merkle,1b	3	1	2	7	1
Wilson,c	3	1	1	10	0
Vaughn,p	4	0	1	1	3
Totals	34	5	9	27	9

x—Batted for Griffith in ninth.

SUMMARY.

Errors—Kopf, Chase, 2; Eller. Two-base hit—Magee. Three-base hit—Chase. Bases on balls—Off Toney, 2; off Vaughn, 3; off Eller, 2. Innings pitched—By Vaughn, 1. Struck out—By Toney, 1; by Vaughn, 9; by Eller, 1.

Local Ball.

QUINN WINS IN A HU[RRY]

Tom Hughes ... but He ...

Second-inning ... Very ...

Snodgrass Singles ... is Over.

Tom Hughes and ... played baseball ... them a pain, ... through nine ... baseball seen ... day with Quinn ... ner by a score of ... of one hour and ... play.

Long Tom allowed ... and Quinn allowed ... many, all of which ... that the old ... and stingy in ... difficulty lay in ... overcome with ... ond inning and ... bingles at this ...

Tom attributes ... ond inning to the ... lion across the ... rible roar, which ... the time that ... loose from the ... Noah made him ... it. Before he realized ... had occurred in ... Fred Snodgrass ... scored Galloway and ... only runs of the ... pitches again this ... so with cotton in ...

The Bees were ... a woozy line-up ... Earl Sheeley is ... American Lake, ... tossing on a bed of ... insides all ... flated football. ... Dubuc played ... Crandall officiated ...

FOUR-RUN L[EAD] ENOUGH

SAN FRANCISCO ... land defeated ... ninth inning after ... cumulated a ... first six innings ... doubles by Krause ... the Oaks three ... and they won ... scoring two runs on ... sacrifice. Score:

LEAGUE STA[NDINGS]

PACIFIC COA[ST]

NATIONAL LE[AGUE]

AMERICAN ...

AMERICAN A[SSOCIATION]

WESTERN ...

SOUTHERN ...

TROUT ...

Councilman ... wife have ... Lake, ... mess of ... which have ... Lyon's ... er members ... mained ...

SHIRTS

We might call this "Show Week" for Shirts were it not that every week is really "Show Week" here—for just now, our vast displays of new Fall arrivals, naturally impresses one that something unusual is taking place.

New Fall Patterns $1 to $3

Soft or pleated bosoms—soft or stiff cuffs—In madras, percale, oxford, repp, poplin or crepe.

Silks, Fibers, Flannels, $3.50 to $10

An unlimited variety of handsome patterns and color combinations. Some with collars to match.

View Our Window Displays

Our Handsome Assortment of Ties

Justifies all the praise it gets from discriminating dressers. "Always something new and different"............... 50c to $4

Closing at Six on Saturdays the Whole Year 'Round.

Desmond's
Spring near Sixth.

Gillette U.S. Service Set
It Fits the Kit or the Pocket

Give It to Him—or Get It to Him

Don't let him go away without this new Gillette U. S. Service Set. By the Service Regulations, he must provide his own shaving outfit.

Here is the razor that has proved itself in three years of war—on every Front in Europe, with the Navies of the world all over the Seven Seas, and with our own Troops down on the Border.

No Strops or Hones. Nothing to carry but the compact little case—the Razor of all the armies and the navies, and new Blades can be had anywhere in France, England, Russia and Italy.

This is the U. S. Service Set

Designed after three years' Gillette service with the Armies in Europe and our own troops on the Border. Solid metal case, heavy nickel-plated—Gillette Safety Razor, and Blades in Metal Blade Box. Indestructible Trench Mirror inside the lid.

Razor and blade box nickel-plated. Cover decorated with embossed Insignia of the U.S. Army and Navy. Size of set complete—4 inches long, 1⅞ inches wide, ⅝ inch thick. Weighs next to nothing and takes no room. Price, $5.

The Gillette U. S. Service Set is a leading specialty with Gillette Dealers everywhere

Gillette Safety Razor Company — Boston, Mass., U. S. A.
Gillette Safety Razor Company of Canada, Ltd., 73 St. Alexander Street, Montreal

If he has already gone, you can send him a Gillette U. S. Service Set by mail. If your dealer does not have this set, send us $5 and your Sammie's address, and we will make *free delivery* direct to his hands from our Paris Office or to any American Cantonment from our Boston Office.

MOTOR CAR DEALERS ASSOCIATION DIRECTORY

BUICK—HOWARD AUTO CO., 1323 So. Flower St. Home 60009. Main 9040.

CADILLAC "8"—DON LEE. 12th and Main Sts. Phones: Main 8763; 60339.

CHALMERS—HUPMOBILE—Greer-Robbins Co., Twelfth and Flower Streets. Broadway 5410; A1187.

MITCHELL—SAXON—J. V. BALDWIN MOTOR COMPANY. 12th & Olive. Phones: Bdwy. 148; 60517.

WEDNESDAY MORN[ING]

The Great War.

[B]RITISH WIN ON THE SOMME

[Ca]pture German Trench ... Quarter Mile in Extent.

[Aus]trians are Driven Ba[ck] West from Lake Garda.

[Russ]ians Begin an Offensi[ve] Southeast of Bukowina.

[BY ATLANTIC CABLE AND A. P.]

LONDON, Sept. 11.—Heavy fight[ing] of a local nature has occurre[d] [betw]een the British and the German[s] [on] the Somme front, the British ca[ptured] a German trench nearly [a quar]ter of a mile in extent. The[re were] artillery duels in the neighbor[hood] of Ypres also, according to th[e offic]ial report from British head[quarters] in France tonight.

"[In] the last few days, owing t[o fa]vorable weather," says a Bri[tish] official statement today, "opera[tions] by our naval aircraft have bee[n ...] In operations which oc[curred], however, one enemy aircra[ft was] shot down and another wa[s driven] down out of control. [B]ombs have been dropped on th[e ...] airdrome. All our ma[chines] returned safely."

[The] official statement issued toda[y ...] captured a few prisoners las[t ...] in the course of local fighting [in] the neighborhood of Villeret ... of Hargicourt. The hostile artillery activity con[tinued] to the east of Ypres during [the e]arly part of the night."

ITALIAN FRONT.

[BY ATLANTIC CABLE AND A. P.]

[RO]ME, Sept. 11.—There was lit[tle a]ctivity aside from artillery en[gage]ments along the Austro-Italian [front] yesterday, today's War Office ... reports. ... infantry fighting occurred in ... Trentino, in which the Italians ... their own. ... of Lake Garda, the enemy ... intense artillery preparation, ... our advanced posts between ... Valley and Lake Ledro. ... in gaining a foothold ... of them, but was immediately ... out," the statement continues. ... mouth of Tumavo, storming ... which moved against our po[sitions] ... the extreme right wing ... stopped and put to flight with ... losses by our efficacious bar[rage] fire."

BERLIN STATEMENT.

[BY ATLANTIC CABLE AND A. P.]

[BE]RLIN, Sept. 11 (via London.) ... forces have begun an of[fensive] against the Austro-German ... southeast of the Austrian ... of Bukowina. The Ger[man] General Staff reports that the ... gained only local ad[vantages] near Solka.

Clothing.

[J]APS TO IMPORT AMERICAN COTTON.

[AP]PROXIMATELY 200,000 BALES WILL BE SHIPPED.

... to Shortage of Bottoms ... Rate has been Increased. ... Shipments will Also be ... to Tokio from India in ...

[BY ... CABLE AND DIRECT WIRE—EX]CLUSIVE DISPATCH.]

[TO]KIO, Sept. 11.—Contracts have [been] signed between the Japan ... Association and repre[sentat]ives of the shipping firms for ... shipments from the United ... to Japan. According to the ... of the Japan Spinners' Asso[ciation], approximately 200,000 bales ... cotton will be imported to ... from America during the ... six months beginning this ...

... to the shortage of bot[toms] ... the freight rate, which was ... bale, has been increased to ... on all these bales. The Osaka ... Kaisha will import 90,000, ... Nippon Yusen Kaisha, 60,000, ... the Toyo Kisen Kaisha 50,000. ... Negotiations are going on between ... Japan Spinners' Association and ... representatives of the shipping ... for the shipment from India ... in November of 1,500,000 ... of cotton, which, it is esti[mated], will be imported to Japan ... India during the coming sea[son].

Nippon Yusen Kaisha will be ... to ship 700,000 bales, the ... Shoshen Kaisha 500,000, and ... was to have been carried by ... Peninsular and Oriental, but ow[ing to] the fact that most of its ships ... been commandeered by the ... navy, arrangements will be ... for the two Japanese com[panies] to carry the remaining 300,...

COFFEY FIGHTS [A DR]AW WITH LEVINSKY.

[BY A. P. NIGHT WIRE.]

[BOS]TON, Sept. 11.—Jim Coffey, ... heavyweight, fought twelve ... to a draw with Battling Le[vinsky] tonight.

[NE]WSPAPER DECISION WINS FOR J. ERTLE.

[BY A. P. NIGHT WIRE.]

[ST.] PAUL, Sept. 11.—Johny Ertle, ... to the bantamweight ... championship, defeated Roy Moore ... [Minn]eapolis here tonight in a ... [ten]-round bout, in the opinion ... majority of newspaper men ... ringside.

[LIT]TLE INTEREST IN INTERSTATE TENNIS.

[BY A. P. NIGHT WIRE.]

[INDI]ANAPOLIS (Ind.) Sept. 11. ... attendance and slow play... marked the second day of the ... tennis tournament, which ... here yesterday. The major... the second round singles were ... by default. Chris Mack of Ann ... Mich.; Robert Lowry of ... Tenn., and Paul Voorhis ... were the only out-of... players today.

...ng, Swimming...

Local Ball.

QUINN WINS IN A HUR...

Tom Hughes Might Have ... but He Didn't.

Second-inning Generosity Very Disastrous.

Snodgrass Singles and ... is Over.

Tom Hughes and Jack Q... played baseball so long th... them a pain, therefore th... through nine innings of ... baseball seen in some ti... day with Quinn emerging ... ner by a score of 2 to 0 ... of one hour and fourteen ... play.

Long Tom allowed only ... and Quinn allowed just ... many, all of which ... that the old geezers are ... and stingy in their old ... difficulty lay in the fact ... overcome with generosity ... ond inning and allowed ... bingles at this time.

Tom attributes his slip ... ond inning to the fact th... lion across the street let ... rible roar, which remind... the time that one of th... loose from the ark and ... Noah made him get out ... it. Before he realized tha... had occurred in his early ... Fred Snodgrass had ... scored Galloway and ... only runs of the day. ... pitches again this week ... so with cotton in his ears.

The Bees were forced ... a woozy line-up, due to ... Earl Sheeley is now ... American Lake, while ... tossing on a bed of ... insides all puckered up ... flated football. Therefore ... Dubuc played first and ... Crandall officiated at ...

FOUR-RUN LEAD NOT ENOUGH FOR SE...

[BY A. P. ...]

SAN FRANCISCO, Sept. 11.— ... land defeated San ... ninth inning after ... cumulated a four-run lead ... first six innings. Four ... doubles by Krause and ... the Oaks three runs in ... and they won out in the ... scoring two runs on ... sacrifice. Score:

LEAGUE STAND...

PACIFIC COAST LE...

NATIONAL LEAG...

AMERICAN LEAG...

AMERICAN ASSOCIA...

WESTERN LEAG...

SOUTHERN ASSOCIA...

TROUT FROM MONO CO...

Councilman A. R. ... wife have returned ... Lake, Mono county, ... mess of black spot ... which have been on ... Lyon's. Jim ... er members of the ... mained for an ...

The Great War.

...ITISH WIN ON THE SOMME.

...ure German Trench of Quarter Mile in Extent.

...ians are Driven Back West from Lake Garda.

...ians Begin an Offensive Southeast of Bukowina.

[BY ATLANTIC CABLE AND A. P.]

...DON, Sept. 11.—Heavy fight... a local nature has occurred ... the British and the Germans ... Somme front, the British cap... a German trench nearly a ... of a mile in extent. There ... artillery duels in the neighbor... of Ypres also, according to the ... report from British head... in France tonight.

"... the last few days, owing to ... weather," says a Brit... official statement today, "opera... by our naval aircraft have been ... In operations which oc... however, one enemy aircraft ... shot down and another was ... down out of control. ... have been dropped on the ... airdrome. All our ma... returned safely."

... official statement issued today ...

"... captured a few prisoners last ... the course of local fighting ... neighborhood of Villeret, ... of Hargicourt. ... hostile artillery activity con... the east of Ypres during ... part of the night."

ITALIAN FRONT.

[BY ATLANTIC CABLE AND A. P.]

..., Sept. 11.—There was lit... aside from artillery en... along the Austro-Italian ... yesterday, today's War Office ... reports. ... infantry fighting occurred in ..., in which the Italians ... of Lake Garda, the enemy ... artillery preparation, ... our advanced posts between ... Valley and Lake Ledro. ... in gaining a foothold ..., but was immediately ...," the statement continues. ... of Tumavo, storming ... moved against our po... the extreme right wing ... and put to flight with ... by our efficacious bar...

... STATEMENT.

[BY ATLANTIC CABLE AND A. P.]

..., Sept. 11 (via London.) ... have begun an of... against the Austro-German ... of the Austrian ... Bukowina. The Ger... Staff reports that the ... only local ad... Bukowina.

Clothing.

...TO IMPORT ...AMERICAN COTTON.

...LY 200,000 BALES ... BE SHIPPED.

... Shortage of Bottoms ... has been Increased. ... Shipments will Also be ... Tokio from India in ...

[... AND DIRECT WIRE—... DISPATCH.]

..., Sept. 11.—Contracts have ... between the Japan ... Association and repre... of the shipping firms for ... shipments from the United ... Japan. According to the ... Japan Spinners' Asso... approximately 200,000 bales ... will be imported to ... America during the ... months beginning this ...

... to the shortage of bot... freight rate, which was ... has been increased to ... all these bales. The Osaka ... Kaisha will import 90,000, ... Yusen Kaisha, 60,000, ... Kisen Kaisha 50,000. ... are going on between ... Spinners' Association and ... of the shipping ... the shipment from India ... in November of 1,500,000 ... cotton, which, it is esti... will be imported to Japan ... during the coming sea...

... Yusen Kaisha will be ... ship 700,000 bales, the ... Kaisha 500,000, and ... to have been carried by ... and Oriental, but ow... fact that most of its ships ... commandeered by the ... arrangements will be ... the two Japanese com... carry the remaining 300,-...

...FEY FIGHTS ...W WITH LEVINSKY.

[BY A. P. NIGHT WIRE.]

..., Sept. 11.—Jim Coffey, ... heavyweight, fought twelve ... a draw with Battling Le... tonight.

...PAPER DECISION WINS FOR J. ERTLE.

[BY A. P. NIGHT WIRE.]

..., Sept. 11.—Johny Ertle, ... the bantamweight ... defeated Roy Moore ... here tonight in a ... bout, in the opinion ... majority of newspaper men ...

...INTEREST IN INTERSTATE TENNIS.

[BY A. P. NIGHT WIRE.]

...POLIS (Ind.) Sept. 11. ... and slow play... second day of the ... tournament, which ... yesterday. The major... round singles were ... Chris Mack of Ann ... Robert Lowry of ... and Paul Voorhis ... the only out-of-...

Korniloff Rebellion.

(Continued from First Page.)

loff battalions, railroad and sapper units, heavy artillery of four divisions and some batteries of light artillery. All the troops are under command of Gen. Klimoff, former commandant of a cavalry corps.

TROOPS TO DETRAIN.

[BY ATLANTIC CABLE AND A. P.]

PETROGRAD, Sept. 11. — Gen. Korniloff has ordered his troops to detrain at the railroad station at Dno and to march on and besiege the city of Petrograd. Government infantry still is moving out of the capital to oppose Korniloff's forces.

Gen. Denikine, commander of the Russian armies on the southwestern front, has telegraphed to Premier Kerensky that he intends to support Gen. Korniloff.

Lieut.-Gen. Dmitri Stecherbatcheff, commander of the Russian forces on the Rumanian front, has ordered his armies and also the Odessa military district to take no part in the conflict, at the same time remaining true to the provisional government.

No report has yet been received of a collision between government troops and the forces of Gen. Korniloff which are coming toward Petrograd. It is officially stated that a part of the rival forces met near Luga and communicated with each other without hostilities breaking out. One of Gen. Korniloff's detachments is said to be advancing from the Narva. Both sides are still organizing and appealing for support.

CAVALRY AT DNO.

The Bourse Gazette says the cavalary which Gen. Korniloff sent against the capital reached Dno, 120 miles from Petrograd. The military section of the Council of Soldiers' and Workmen's Delegate at Petrograd had sent emissaries to explain the character of the movement to the officers of the Korniloff cavalry. The delegates delivered Premier Kerensky's order of the day and the advance of the cavalry stopped at Dno to await further instructions.

Premier Kerensky has sent instructions by wireless telegraphy to all railroad organizations, requiring the officials to refuse to obey any odrer from Gen. Korniloff. The Premier has received a telegram from the commander of the Baltic fleet promising support.

It is stated that Gen. Kaledines, a Taman of the Cossacks, has telegraphed to Premier Kerensky threatening that if he does not accede to Gen. Korniloff's demands the Cossacks will cut the Moscow railway, thus isolating Petrograd.

TEAR UP TRACKS.

Government officials are tearing up the railway track at Semrino, forty versts from Petrograd, in order to stay the approach of Gen. Korniloff's troops. A special train which left Petrograd during the night for Semrino carried the chiefs of the railway departments, a large staff of workmen and representatives of the Council of Workmen's and Soldiers' Delegates.

Alexander J. Guchkoff, the Octoberist leader, who formerly held the positions of president of the Duma, chief of the Munitions Bureau and Minister of War and Navy ad interim, has gone over to Gen. Korniloff. M. Guchkoff had left Petrograd on Saturday for the Russian field headquarters.

Members of the Russian provisional government today discussed as an alternative or complement to a directory the formation of a permanent national assembly on the lines of the Moscow conference, which is to be summoned immediately. It appears as though the plan to create a directory has been abandoned by the Petrograd authorities.

ACTION OF BALTIC FLEET.

[BY ATLANTIC CABLE AND A. P.]

LONDON, Sept. 11 (British Admiralty, per Wireless Press.) — A Russian message received here this afternoon and signed by the Russian Prime Minister states that the entire Baltic fleet, together with its staff officers, has unanimously placed itself on the side of the provisional government.

The Swedish Aftonbladet, says the correspondent at Copenhagen of the Exchange Telegraph Company, publishes a rumor emanating from persons who have arrived at the Danish capital from Petrograd that Premier Kerensky had been killed by a member of the Bolsheviki. The rumor could not be confirmed.

WHITE SOX RECRUIT ALMOST BEATS THEM.

[BY A. P. NIGHT WIRE.]

FORT WAYNE (Ind.) Sept. 11.—The Chicago American League team defeated a team composed of minor league players here today, 7 to 2. Jake Runzer, a local boy, now owned by the White Sox, made both of the local scores with home run smashes over the right-field fence.

AMATEURS DO SOME GENUINE SHOOTING.

[BY A. P. NIGHT WIRE.]

ATLANTIC CITY (N. J.) Sept. 11. —Woolfolk Henderson of Lexington, Ky., and A. H. King, Pittsburgh, Pa., tied for high gun honors in the opening day's programme of the eleventh annual shoot of the Westy Hogans. The two amateurs smashed 147 out of 150 targets. Frank Huseman, Rochester, N. Y., and T. H. Fox, Roanoke, Va., were high professionals, each with a total of 145.

Henderson led on the high run calendar for the day, smashing 115 before missing out.

THREE-SIDED FIGHT IN ASSOCIATION BALL.

[BY A. P. NIGHT WIRE.]

CHICAGO, Sept. 11.—Three clubs, Indianapolis, St. Paul and Louisville, are fighting it out for first place in the American Association as a result of today's games. Indianapolis, although beaten, 6 to 1, by Minneapolis, retained a lead of one game over St. Paul and Louisville, which tied for second place. The season closes a week from tomorrow.

Proclamation.

KERENSKY WARNS ARMY OF KORNILOFF'S COUP.

[BY ATLANTIC CABLE AND A. P.]

PETROGRAD, Sept. 10 (via London.)—Premier Kerensky today issued a proclamation addressed to the army, the fleet and the nation and also to the committees of the army at the front outlining the attempted coup of Gen. Korniloff through Vladimir Nicolaievitch Loff and the measures that had been taken as a result. Regarding Gen. Lokomsky, the Premier says:

"The Chief of Staff, Gen, Lokomsky, also proved a traitor. He refused to carry out the provisional government's order to assume command of the armies in view of Korniloff's dismissal, indicating to the provisional government the possibility of civil war on the front, the opening up of the front to the Germans and the conclusion of a separate peace. The government is in full agreement with the executive of the Workmen's and Soldiers' Deputies for taking measures for the crushing of the counter-revolutionary plot instituted by traitors to the fatherland."

After announcing the dismissal of Korniloff, and stating that he would be punished for treachery, the proclamation adds:

"Against Korniloff's attempts to direct individual military detachments to Petrograd, most decisive measures have been taken."

The proclamation refers to the statements of the Workmen's and Soldiers' Delegates suggesting that the army and navy ignore commands issued by Gens. Korniloff and Lokomsky, and adds:

"All of the army organizations should give the government and the executive of the Workmen's and Soldiers' Delegates decisive co-operation and support in their struggle against counter-revolution. The conspiracy has no deep roots among the commanding force of the army. It is necessary to preserve full calm and firmness and to use every exertion in the struggle with the external enemy. All events and measures taken by army organizations should be indicated to the Workmen's and Soldiers' organization."

SIX HEATS REQUIRED FOR PACE EVENT.

[BY A. P. NIGHT WIRE.]

MILWAUKEE (Wis.) Sept. 11.—With the exception of the 2:20 pace, which took six heats to decide, the races at the State Fair, under the auspices of the Great Western Circuit today were won in straight heats. Results:

2:15 pace, purse $1000: Count Marque, br.g., by Sir Marque, first; Expo second, Miss Charotte M. third. Best time 2:11¼.

2:20 pace, purse $1000: Agnes Kirby, b.m., by John Kirby, first; Harry Warren second, H. T. C. third. Best time 2:09¼.

Three-year-old pace, purse $800: Lord Abbe, ch.h., by the Abbe, first; William Patch second, Don Buncot third. Best time 2:14¼.

2:20 trot, purse $2000: Richard Hunter, br.g., by Golden Hunter, first; Heir Exponent second, Look Sirmaid third. Best time 2:11¼.

BOSTON MAN HAS LOW GOLF CARD.

[BY A. P. NIGHT WIRE.]

CHICAGO, Sept. 11.—M. J. Brady of Boston today made the best score in the best ball play for amateurs and professionals, as the first preliminary of the western open golf championship at the Westmoreland Country Club, scoring 36-33-69, with the aid of two strokes taken off by his amateur partner, C. A. Rowe of the home club, who led the large field with 35-32-67. The second best ball score was made by E. E. Foord of St. Joseph, Mo., and Tom Gallagher of Chicago, amateur, who turned in 68.

Six pairs were tied at 69. The best ball score for nine holes was made by Foord and Gallagher, who scored 31, five under par between them.

FISH ARE PLANTED IN LOCAL STREAMS.

Distribution of fish from the northern hatcheries in Southern California creeks and rivers began yesterday when the Fish and Game Commission's fish car No. 2 passed through Los Angeles with 100 big cans of trout for San Gabriel and San Jacinto watersheds, the San Bernardino lakes and streams being already cared for from Bear Valley Hatchery.

Rainbow were planted, thirty-four cans in San Gabriel River, ten in the San Jacinto, eleven in the Big Tejunga, seven in San Dimas Canyon, six in Snow Creek above Whitewater, as an experiment; sixteen cans of eastern brook trout were put in the cold waters of the Santa Anita where it is thought they can thrive.

Public-spirited anglers took charge of the shipments and planted the fish under direction of the Fish and Game Commission's experts.

BOUTS AT VERNON ARE REAL BATTLES.

Toe-to-toe slugging matches were the order at Vernon last night and better bouts have not been witnessed in these many moons. Billy Capelli and Young Fritz fought a whirlwind main event to a draw, the decision meeting with general approval. In the semi-windup Louie Rees and Leo Rose slugged four rounds with Rees a close winner.

One of the prettiest bouts of the evening was Leo Houck's artistic trimming of Tommy McMahon. Houck outfought a slugger at his own game. Kid Mende and Warren Williams were very fast. Mende won by a shade. In another tangle between Ted Frenchie and Babe Crist, the former lad was returned the victor after a hard bout. Young Frisco smashed his way to a decision over the dark-skinned Johnny Oliver. Lamon won a rather lame fight from White.

JIM SCOTT REPORTS LATE AT PRESIDIO.

[BY A. P. DAY WIRE.]

SAN FRANCISCO, Sept. 11.—"Jim" Scott of the Chicago American pitching staff was admitted today to the reserve officers' training camp at the Presidio.

Scott showed up one day behind the time he had been ordered by the War Department to report, but camp officers decided, they said, that his "desperate" efforts to arrive from Chicago on time, "entitled him to some consideration." Scott left Chicago on two-hours' notice.

PETE HERRMANN IS AN EASY WINNER.

[BY A. P. NIGHT WIRE.]

TULSA (Okla.) Sept. 10.—Pete Herrmann, claimant of the world's bantamweight championship, had little difficulty defending his honor in a ten-round no-decision bout with Earl Puryear of Denver here tonight. Hermann won six rounds and two were even.

MANY DUCKS; FEW FISH.

Fish and Game Deputies Nidever and Bauder have just returned from a trip up the coast as far as Cayucos, informing kelp and cannery people of the new laws governing their businesses. They say ducks never have been so plentiful at this time of the year in the up-coast counties. Not much fish is coming in anywhere alongshore.

Fall Fashion Demands Furs

Never has Fashion required as much Fur as this season.

Both Separate Pieces and Fur Trimmed Costumes are the rule.

We are prepared with Beautiful Furs--novel and handsome.

Our Fur Coatees are very new and luxurious--to be worn with the one-piece costume.

A new Misses' Department Next Door. A New Hollywood Branch Shop at 7032 Hollywood Blvd., opposite the Garden Court Apts.

GOWNS, SUITS, COATS, BLOUSES, HATS, FURS, LINGERIE

CHAPPELL
611-615 West 7th St.
Hollywood Branch 7032 Hollywood Blvd.

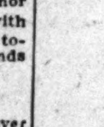

HEADACHES

See DR. SHILLITO, Eyesight Specialist, 832-833 L. A. Investment Bldg. Consultation Free. Eighth and Broadway, Los Angeles. 24 Years in Practice.

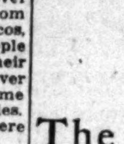

CHIROPODIST

and Foot Specialist. Highest class office in the city. Treatment as low as 50c. Hours, 9 a.m. to 5 p.m. DR. C. R. HODGES. 831 Investment Bldg., 8th and Broadway. Bdwy. 4886; A4534. Established 1905.

ORIENTAL RUGS

S. M. Constantian
340 So. Broadway

Every piano and Grafonola must be sold. Greatly reduced prices on 200 new pianos at Bartlett's, 231 Broadway, Opp. City Hall.

Copyright Hart Schaffner & Marx

You will be interested in the popular fabrics, Worsteds, Cheviots, Tweeds, Iridescent shades, Greens, Browns, Grays, in checks, plaids, stripes and mixtures—they are all-wool, every one of them.

When you see them you will agree with us—that the values are unusual.

When you buy these clothes we know that you are getting real value for your money. They are made from all-wool fabrics and that is an economy for you in these days, when value means so much in clothes. They are clothes that we guarantee will satisfy you.

The fundamental idea of our business is your unqualified satisfaction. In the past, present and the future it has been, is now and always will be our object. By satisfaction we mean entire satisfaction—doing everything within the power of human endeavor to please you.

F. B. Silverwood (74)

—"the store with a conscience"

BROADWAY AT SIXTH

The Home of HART SCHAFFNER and MARX CLOTHES

Classified Liners.

ATTORNEYS— Counselors-at-law.

CONSULTATION AND ADVICE FREE; GENERAL practice in all courts. Fees reasonable. E. HARDESTY, Attorney, 529 Higgins Bldg., Second and Main sts.

CONSULTATION FREE—DECREES, DAMAGES, collections, all cases, notary. 124 W. 6TH, corner Spring. Room 503.

LOST, FOUND, STRAYED— And Stolen.

LOST—AT LONG BEACH NEAR PACIFIC BATH-house, or on Ocean blvd., a black leather purse containing 2 diamond rings, money, pins, small watch and bankbook in name of Clampett. $50 reward. Phone Boyle 3236 or call 533 CENTRAL BLDG., Los Angeles.

LOST—A LEATHER SUIT CASE BETWEEN PIXley and Delano, on September 2, bearing initials "H.G.N." Suit case contained woman's wearing apparel. Finder please notify E. A. NUTT, at E.M.M. Service, Lindsay, and receive substantial reward.

FOUND—ONE WHITE HORSE AND GRAY mare on Whittier ave. Horse left ear split and mare branded. Owner call, claim and pay costs. A. GERMAIN & SONS, Rivera. Phone Whittier 4482.

LOST—BOSTON BULL PUP, WHITE SPOT ON left fore paw, white throat. Answers to name of Jimmy. Liberal reward will be paid. Return to 1625 ARGYLE. Phone 57398.

LOST—PLAIN GOLD BRACELET WITH DIAmond, near Pico and Hope sts. Finder please return to W. R. CROWLEY, Hotel Morrison, and receive reward.

FOUND—LADY'S MESH BAG, RINGLING CIRcus, Monday night. Party identifying same pay for this ad. Address H, TIMES AGENCY, Ocean Park.

LOST—SUNDAY, BOSTON BULLDOG, HALF OF face, neck, breast and feet white; answers to "Bobby." Very liberal reward. Phone WILSHIRE 2443.

LOST—401 CAL. CARTRIDGE BELT AND shells at Conejo hill and Calabasas. GOLDEN, 1143 E. 45th st. Reward.

LOST—ON WEST PICO CAR OR NEAR 8TH and Broadway, a slide rule. Phone F1167. B. FOSTER, 701 Grosse Bldg.

LOST—TUESDAY MORNING ON WEST JEFFERson or Grand-avenue car, roll of films postcard size. Call BROADWAY 1774 or F2818.

LOST—WHITE LACE BAG BY WORKING WOMan, glasses in case, coin purse, mirror. MRS. MILLER, 724 S. Olive. Reward.

LOST—BOSTON BULL TERRIER, WITH TWO Vallejo and one Los Angeles license on harness. PHONE 51434.

LOST—WHITE FOX FUR ON WESTERN AVE. or Pico st. Kindly return 202 LISSNER BLDG. Reward.

LOST—BOSTON BRINDLE, YEAR OLD, LEFT ear lops; no collar. Phone Main 6067. F6989. Reward. 318 W. 17TH ST.

LOST—STRAYED OR STOLEN—FRENCH BULLdog, lost around Lafayette Square. Phone 74704 and receive reward.

LOST—BLACK LODGE BOOK, VERY VALUABLE, in downtown district. Finder please call SOUTH 2400W.

LOST—BLACK FUR ON PICO ST. MISS BERDENEAN MOHR, 310 Bunker Hill st. A5482.

LOST—GOLD BAR PIN, 3 SAPPHIRES AND 2 pearls. Reward. Phone A2762, ROOM 201.

LOST—LADY'S GOLD WATCH, NO. 80990250. Liberal reward if returned to 2821 SAN PEDRO.

MUSICAL INSTRUCTION—

RAG TIME PIANO TAUGHT IN 20 LESSONS. Dance music de luxe. ANGELUS SCHOOL OF MUSIC, 1127 W. 9th. Phone 556585.

TEACHER OF PIANO, BEGINNERS A SPECIALty. Rates reasonable. SOUTH 4539W.

PATENTS— And Patent Attorneys.

WESTALL & WALLACE, PATENT ATTORNEYS. JOSEPH F. WESTALL, Counsellor in Patent and Trade-Mark Causes, and ERNEST L. WALLACE, formerly Examiner in United States Patent Office. PATENT BOOK FREE. Los Angeles and Washington Offices. 516 TRUST & SAVINGS BLDG. MAIN 8508. 6TH AND SPRING. F5683.

HAZARD & MILLER, Pioneer patent agency, established 1878. Hazard's book on patents free. 504-6 CENTRAL BLDG., 6th and Main sts.

PATENTS THAT PROTECT AND PAY. No models necessary. Advice free. MARTELL, 211 Temple St., opp. Courthouse.

YOU CAN PROSECUTE YOUR OWN CASE. SEE law. About a safe and quick way to secure a patent see KRUEGER, 529 I. W. Hellman Bldg.

MACHINERY— And Mechanical Arts.

SECOND-HAND BLACK PIPE FOR SALE—

3000 ft.	¼-in.
3000 ft.	½-in.
3000 ft.	¾-in.
3000 ft.	1-in.
3000 ft.	1 1-4-in.
3000 ft.	1½-in.
2000 ft.	2-in.

We have everything in the line of iron. Also, we buy, sell or exchange everything in the line of iron. CALIFORNIA IRON AND METAL CO., 527 E. Eighth st. Main 2534.

FOR SALE—MACHINE SHOP, FULLY EQUIPPED for light manufacturing; modern in every respect; large new building 40x60; large tract of land; 20-year lease; low rent; railroad spur on property; wonderfully situated. Will make great sacrifice for immediate cash. Open Sunday. SOUTH 4374W.

FOR SALE—STEEL TANKS— Two 24 ft. by 16 ft. Two 24 ft. by 18 ft. One 34 ft. by 12 feet. BUTTRESS & McCLELLAN, 205 N. Los Angeles st.

FOR SALE — WE ARE DISMANTLING OUR plants and offering at low priced immediate delivery, steam engine, gas engines, air compressors, pumps of all kinds, boilers, heaters, condensers, etc. All in excellent condition. UNION HOLLYWOOD WATER CO., O. E. Wern, 608 Laughlin Bldg. A5169.

FOR SALE — CRESCENT UNIVERSAL WOODworking machine, 32-in band saw, 12-in. jointer, 10-in rip saw, shaper and boring attachment (all in one machine.) No shafting to set; all in one base. Only one belt to set. This machine is almost new. Address 1212 STATE ST., Santa Barbara, Cal.

WELL CASINGS, AUTO TRACTOR ATTACHments; wanted, water well casings and pumping outfit in exchange for auto tractor attachments. Phone West 43, or 24148. Address 3116 S. VERMONT.

FOR SALE—OR RENT—MACHINERY AND CONtractors' equipment of all kinds. OCCIDENTAL CONSTRUCTION CO., 2643 Artesia st., East 3146, Home 31427.

SEVERAL NEW AND SLIGHTLY USED ENGINES at a bargain. Best makes, 1 to 35 h.p. ARNOTT & CO., Wholesale Machinery and Implements, 112 S. Los Angeles st.

FOR SALE—ONE 4-H.P. ENGINE, WITH PUMP, in good condition; also 700 feet 4-in. galvanized irrigating pipe, nearly new. MR. BUCK, A2242.

500 FT. 5-INCH O.D. FINE STRAIGHT LENGTHS, 55c ft.; 4-inch standard, 45c; windmills, tanks, pumps, engines, plows, cultivators. DEMMITT CO., office upstairs, 120 N. Main.

FOR SALE—15 H.P. A. C. MOTOR, TOGETHER with oil switch and controller and conduit. Will sell cheap. 707 ANTONIO ST.

MACHINERY OF EVERY DESCRIPTION BOUGHT and sold. BUTTRESS & McCLELLAN, 205-207 N. Los Angeles. Broadway 8098. A5473.

SEWING MACHINES— Old and New.

FOR SALE—ALMOST NEW 8-61W SINGER POWer machine, one hemstitcher, one buttonhole machine, 2-h.p. motor. FASHION WAIST CO., 347 S. Spring st., room 202.

DRESSMAKING— And Dressmakers.

DRESSMAKER AT YOUR HOME, WHO MAKES a dress in a day. Call DRESSMAKER, Hotel Victoria.

DRESSMAKING, SILK DRESSES, $3 UP; REmodeling, by day, $1.50. WILSHIRE 3452.

MEDICAL—

CONSTIPATION, INDIGESTION CURED IN 3 months. Phone GLENDALE 811J. Write 315 West Cypress st., Tropico.

MUSICAL INSTRUMENTS— For Sale, Exchange, Wanted.

SPECIAL AUCTION— Saturday, 10 a.m., our "once-a-year" piano auction sale at our salesrooms, 1053-55 South Main st., 16 pianos, 8 player pianos, two parlor grand pianos, player attachments, organ and rolls of player music, mahogany, American walnut, oak and ebony finish, Weber, Sohmer, Kimball, Netzow, Chickering, Heinze, New Zealand, Mansfield, Burmeister, other makes. Positively must sell. We need the room. If you are going to buy a piano don't fail to attend this sale, Saturday, 10 a.m. REED & HAMMOND, Auctioneers.

FOR SALE—MAHOGANY SOLO APOLLO PLAYer piano (slightly used.) Can't be told from new. Will sell this week with $100 worth of music rolls, combination bench, all for $450. This instrument formerly sold for $1050. Be sure you see this before you buy. FITZGERALD MUSIC CO., 727-729 S. Hill.

PIANOS AND PLAYER PIANOS. Why not rent a player piano? Then buy it if it pleases you. New pianos for sale or rent. Rent may apply as purchase if desired. Phonographs and Par-O-Ket records, latest hits, terms to suit. CALIFORNIA PIANO HOUSE, 219 Mercantile place. M. 6282.

FOR SALE — MATHUSHEK PIANO FOR ONLY $105. Remember, the Fitzgerald Music Company's guarantee goes with every piano we sell. You are not only buying piano quality, but guaranteed satisfaction. FITZGERALD MUSIC CO., 727-729 S. Hill.

MONEY TO LOAN— I have plenty of money for first mortgages; also make specialty of second mortgages and building loans. J. C. HOVIS, 236-237 Bradbury Bldg.

FOR SALE—MY BEAUTIFUL UPRIGHT PIANO for $155, terms, or will rent for $3.50 month; discount for cash. 215 W. 9TH, 4 doors west of Broadway.

WILL RENT FINE PIANOS, $3 A MONTH AND up. Rent credit applied if purchased later. FITZGERALD MUSIC CO., 727-729 S. Hill.

FOR SALE—BABY GRAND PIANO, MAHOGANY case, good as new; must sell or will rent. 215 W. 9TH, between Hill and Broadway.

FOR SALE—HARDMAN PIANO (USED,) MEDIUM size, good tone; a real money-saving bargain for $108. PIANO STORAGE HOUSE, 949 S. Bdwy.

FOR SALE—ANGELUS PLAYER (USED,) WITH a lot of music and bench, all for $175. PIANO STORAGE HOUSE, 949 S. Broadway.

FOR SALE—LARGE CABINET GRAFONOLA and 60 selections, $45. Residence, 428 N. HILL ST. 62145.

FOR SALE—MY UPRIGHT PIANO, SMALL CASE. Will take best cash offer as I need money. 1443 W. 37TH PLACE.

FOR SALE—88-NOTE PLAYER PIANO AND 50 rolls, $200, cost $900. Call Storage, 630 W. SIXTH.

TO LET—$2.50 MONTHLY, UPRIGHT PIANO, sweet tone. 633 SOUTH UNION. 51818, Wilshire 451.

FINE PIANOS FOR RENT, CARTAGE FREE. 932 S. HILL. Main 129, A2757.

FOR SALE — PIANO FOR $100, IMMEDIATE sale. Clear title. 610 W. 6TH.

FOR SALE—STEINWAY PIANO, LOOKS NEW. Payments or rent. 610 W. 6TH.

WANTED—CASH PAID FOR PIANO OR PLAYER in good condition. MR. EWING, Main 664.

TO LET — FINE PIANOS, $2.50 PER MONTH. 1012½ S. HILL. Broadway 890.

DRAFTING— And Surveys.

I MAKE MECHANICAL, PATENT AND COMMERcial drawings; see me or phone A4032; will call. I. W. Hellman Bldg., Room 452. PURDOM.

MANICURING—CHIROPODY— Facial, Scalp Treatment, Hair Dressing.

YOUNG LADY WISHES PRIVATE CUSTOMERS, having 5 years' experience with E. L. Simmons Hairdressing Parlors of San Francisco. Ladies only. PHONE 28540.

MISS KELLY, NU-FOOT. ALSO TRY A FACIAL, rest treatment, scalp massage, manicuring; offices newly equipped and sanitary. 418 WASHINGTON BLDG., 311½ Spring. Hours 10 to 8. Sundays, 10 to 5.

LILLIAN BURTON AND RUTH MOORE, FIRST-class manicuring. FERGUSON BLDG., Third and Hill. Office 208.

MME. HIBBARD, ELECTRICAL FACIAL SWEATS, shampooing, massage. 1155, S. GRAND AVE., near 12th st.

MANICURING PARLORS JUST OPENED. DANDruff treatments a specialty. 742 W. 7TH ST., second floor.

MRS. M. RISING, SCALP AND FACE TREATments, hair stopped falling. 307 S. BROADWAY, room 217.

OLIVE CLARK, SCALP TREATMENTS. OPEN evenings and Sundays, 613 FAY BLDG., 3rd and Hill.

SENORITA J. MENDEZ, FIRST-CLASS MANICURist, facial and scalp. 321½ W. FOURTH ST.

FACE MASSAGE, SCALP TREATMENTS, 322 S. SPRING ST., room 15. Open Sundays.

FACIAL MASSAGE AND SCALP TREATMENTS. 119½ S. SPRING. Office 7.

MISS D. ALLEN, VIBRATORY SCALP TREATments. 702 S. Spring st., room 221.

FACIAL AND SCALP TREATMENTS. OPEN SUNday. 930½ S. BROADWAY.

SCALP TREATMENTS, SATISFACTION GUARANteed, hours 9 to 9. 934 S. FIGUEROA.

MANICURING AND MASSAGE. 213 E. EIGHTH ST.

MASSAGE— And Other Baths.

BATHS, CABINET SWEATS, SCIENTIFIC MASsage, oil, alcohol, salt rubs. Attendants both sexes. 223 UNION LEAGUE BLDG., Second and Hill. Open evenings.

BATHS, MASSAGE, SWEATS, RUBS FOR RHEUmatism, graduates, both sexes. 702 S. SPRING, Suite 208.

VIOLET VIBRATORY TREATMENTS. HOURS 1 till 6. Attendants both sexes. 403 S. HILL, Room 619.

STANLEY BATHS—GRADUATE MASSEUSE, ATtendants both sexes. 247 S. BDWY., room 16.

MAY SEDGWICK, MASSAGE, SWEATS, BATHS. Room 318, 820 S. BDWY. Masseuse, masseur.

MINING—

WE ARE WRECKING A LARGE MILL CONsisting of Trent cyanide system, Hardinge mill, rolls, steam and gas power plant, all in first-class condition. BUTTRESS & McCLELLAN, 205 N. Los Angeles. Bdwy. 8098. A5473.

EXPERT PROPERTY EXAMINATION, MILL INstallations by specialized engineers, metallurgical testing, essaying, chemical analysis. CONSOLIDATED ENGINEERS, 805 Baker-Detwiler Bldg. 62810.

FOR SALE — COPPER MINE, 2 LEDGES, 800 feet, 3 claims, average 9 per cent., carrying gold. No brokers. KING, Hotel Mercer.

IRVING & CO., ASSAYERS AND GOLD BUYERS. Mines examined. 702 S. SPRING ST. A9182.

TYPEWRITERS— And Supplies.

TYPEWRITERS— RENTED SOLD REPAIRED. Factory rebuilt typewriters sold $5 down, $5 per month. All machines guaranteed one year. BARKER BROS. Main 8900—724-738 S. Broadway—10422.

TYPEWRITERS RENTED— FOUR MONTHS FOR $5 AND UP. First rental applies on any machine purchased. Factory rebuilt typewriters from $15 to $60, covered by same guarantee as manufacturers. AMERICAN WRITING MACHINE CO., INC., 716 SOUTH SPRING ST. A5013, Main 3908.

FOR SALE—TYPEWRITERS, ALL MAKES, RENTed, lowest prices; rentals paid allowed on purchase. Underwoods, Remingtons less than half price. 230 S. BROADWAY.

Classified Liners.

AGATE TYPE ONLY.

Accepted subject to the following rates and rules:

Rates: The rate for inserting PREPAID classified or liner advertisements in the Daily Times is 1c per word each insertion; in the Sunday issue 1¼ per word each insertion; minimum charge 25c, applicable to each single or nonconsecutive insertion; except under the following classifications, the rate for which is 2c per word daily, 2½ per word Sunday, minimum charge, applicable to a single insertion and to each nonconsecutive insertion, 30c daily, 35c Sunday: "Society Meetings," "Personals," "Special Notices," "Stocks and Bonds," "Money to Loan," "Salary and Chattels," "Diamonds and Jewelry," "Physicians," "Medical," "Detectives," "Sanatoriums," and "Baths and Massage."

An extra charge of 25 per cent. is made for the use of capital letters.

Minimum space for classified advertisements ordered for more than one insertion, 14 words.

White spaces and dashes are charged for on the basis of seven words to a line.

Ads set solid are counted strictly by the word. For paragraphed or lined-up matter set in caps, estimate five (5) average words to the first line; not set in caps, estimate five (5) words to the first line and eight (8) average words to each line following. In this kind of advertising the actual number of words set solid is counted, and eight (8) words added for each unfilled line.

On and after May 1, 1917, Classified Advertising CHARGED TO ACCOUNTS will be computed on the basis of 8 cents a line daily and 12 cents a line Sunday under classifications subject to the prepaid rates of 1 cent and 1¼ cents per word; and 16 cents a line daily and 20 cents a line Sunday under classifications subject to the prepaid rates of 2 cents and 2½ cents a word. Minimum space 2 lines.

The Times reserves the right to classify all advertisements under appropriate headings.

The Times cannot guarantee accuracy or assume responsibility for errors of any kind occurring in telephoned advertisements.

The Times will not be responsible for more than one incorrect insertion of any advertisement entered for more than one time.

Errors not the fault of the advertiser, which clearly lessen the value of an advertisement, will be rectified only by republication without extra charge, on presentation of receipt within five days after insertion. No allowance will be made where the error does not materially affect the sense or purpose of the advertisement. No adjustment will be made for advertising items not affected by an error or errors which may occur in other items in the same advertisement.

Advertisers should retain receipts given by The Times for payment of "liners," as no mistake can be rectified without them.

The Times will not accept phone or verbal orders to discontinue or change "till forbid" advertisements.

Advertisements ordered for insertion in Sunday's Times cannot be discontinued or changed after 5 o'clock p.m. Saturday.

Telephone orders to discontinue advertising in The Times are numbered in the order of their receipt, and in each instance the number of the order is given to the advertiser, who should make a record thereof. In case of dispute no charge for advertising will be rebated unless the "stop order" number is presented to The Times by the advertiser.

The Sunday circulation of The Times exceeds 100,000 copies, and more "liners" are regularly printed in its columns than in the five other Los Angeles newspapers combined.

Telephone your want advertisements. Ring up "The Times," Main 8200; Home 10391, any time of day or night, and secure prompt and careful attention.

The Times does not knowingly accept objectionable advertisements of any kind or character—medical, whisky, turf, lottery, "get-rich-quick," etc.—and it uses every reasonable precaution to keep its advertising columns clean and wholesome.

This is a guaranty of protection to its readers, as well as to its legitimate advertising patrons.

INSTANT SERVICE FOR TIMES PATRONS.

For the convenience of persons who may desire to reply to classified advertisements, printed in The Times, send communications to this newspaper and have "liners" and other advertisements inserted, bronze letter boxes have been placed in various downtown buildings for the purpose indicated.

Collections will be made from these boxes every hour.

Each piece of advertising copy must contain the name and address of the advertiser, number of insertions, and heading under which it is desired that the announcement be printed.

The boxes are located as follows:

BRYSON BLOCK, 145 S. SPRING ST. (Lobby, near elevator.)
BROADWAY CENTRAL, 424 S. BROADWAY. (Lobby, near elevator.)
DUMILLER BLDG., 420 S. BROADWAY. (Lobby, near elevator.)
COLUMBIA TRUST BLDG., 313 W. THIRD ST. (Lobby, near elevator.)
DELTA BLDG., 426 S. SPRING ST. (Lobby, near elevator.)
GARLAND BLDG., 740 S. BROADWAY. (Lobby, near elevator.)
GERMAIN BLDG., 224 S. SPRING ST. (Lobby, near elevator.)
GRANT BLDG., 355 S. BROADWAY. (Front of elevator.)
HIGGINS BLDG., SECOND AND MAIN STS. (Lobby, near elevator.)
H. W. HELLMAN BLDG., FOURTH AND SPRING. (Near elevator, Fourth-street lobby.)
HIBERNIAN BLDG., FOURTH AND SPRING STS. (Lobby, near elevator.)
I. W. HELLMAN BLDG., 411 S. MAIN ST. (Next to U. S. mail box.)
L. A. INVESTMENT BLDG., 758 S. BROADWAY. (Lobby, near elevator.)
LANKERSHIM BLDG., 126 W. THIRD ST. (Lobby, near elevator.)
LAUGHLIN BLDG., 315 S. BROADWAY. (Next to U. S. mail box.)
MARSH-STRONG BLDG., 9TH, SPRING & MAIN. (On elevator shaft No. 4.)
MASON BLDG., FOURTH AND BROADWAY. (In lobby.)
MERCHANTS TRUST BLDG., 207 S. BROADWAY. (Beneath U. S. mail box.)
O. T. JOHNSON BLDG., FOURTH & BROADWAY. (Lobby, near elevator.)
PACIFIC ELECTRIC BLDG., 606-610 S. MAIN ST. (Lobby, near elevator.)
C. WESLEY ROBERTS BLDG., THIRD & MAIN. (Lobby, near elevator.)
SAN FERNANDO BLDG., 406 S. MAIN. (Lobby, near elevator.)

The location of additional boxes will be published as they are installed.

Main Office, First and Broadway.
Spring St. Branch, 619 S. Spring st.

SPECIAL NOTICES—

"NOW IS THE RIGHT TIME TO COAT OR RE-cover your roof. Guaranteed substantial Weaver Roofing can be applied over old roofs. Special low prices during summer. No charge for expert's report. Call WEAVER ROOF CO. Roofing Manufacturers and Contractors, 341-345 E. Second st. F2885 or Broadway 784."

WANTED — AUDITS, ANALYSIS, FINANCIAL statements, etc.; record keeping systems devised and installed; books kept and balanced for small concerns. Fee reasonable. P.O. box 374, STATION C.

CLASSIFIED ADVERTISEMENTS for the real estate section of Sunday's Times will be printed under the heading of "Too Late to Classify" if not received before 8 p.m. Saturday.

LADY DOCTOR— AUGUSTA STONE, M.D. 534 Security Bldg., 5th and Spring. Main 6396.

WOMEN'S DISEASES, ALL TROUBLES, SPECIAList. 318 W. THIRD, between Broadway and Hill. Suite 202.

ROOFS REPAIRED, ASPHALTED OR PAINTED. All work guaranteed. F. A. BURKHART. The Roofer. Phone 41263.

BETTER EARLY THAN LATE. Telephone your Sunday ads to The Times Friday or early Saturday. MAIN 8200, 10391.

LOS ANGELES CHIROPRACTIC COLLEGE, DR. CALE, 931 S. Hill. Main 3342. A5605.

FOR QUICK ACTION DROP ANSWERS TO Times "Liners" in Times' letter boxes in downtown office buildings. The locations of the boxes are printed in the first column of The Times "Liner" section.

PERSONAL—
Business.

PERSONAL—MRS. MARGARET O'NEILL, FAmous New York psychic, 1157 W. 8th st. Consultations daily 10 to 5. Evenings by appointment. Circles Sunday, Tuesday and Friday.

PERSONAL—PROF. CAIRO, EGYPTIAN PALMIST. My family three centuries were palmists. Reliable, thorough, conscientious. Prof. Cairo read for 14,600 at San Francisco exposition. Hours 9 to 9. 636 GLADYS AVE. Broadway 4729. $1 up.

PERSONAL—IF JESSIE E. CARTER WILL WRITE to L. S. Kuns, care of J. H. Dellard, Douglas, Ariz., he will hear something in regard to his patent. Last heard from at Jerome, Ariz. Is generally called Ed.

PERSONAL—BUST DEVELOPING. I HAVE made a life study. Will give free demonstrations for your benefit. MISS HOLMANS, 533½ S. Broadway, Room 16.

PERSONAL—GENTLEMAN GOING CHICAGO Saturday, would execute commissions en route for moderate compensation. Address T, box 488, TIMES SPRING ST. BRANCH.

PERSONAL—PROF. ALTHOUSE, NOTED ASTROLoger and palmist; 32 years in Los Angeles; largest practice; highest grade of work. High-class patronage solicited. 621 S. BROADWAY.

PERSONAL—CONSULT CLARKE. Ordained phenomenal psychic and healer. 550181. 636 S. Alvarado. Wilshire 2956.

PERSONAL—THE NATIONAL BUST DEVELOPER guaranteed. MADAME PAULINE DARE, Physical Health Director, 706 Hotel Lankershim.

PERSONAL—NEVADA LAW CORRESPONDENT. Write ROBERT SCOULAR, Lawyer, box 145, Reno, Nevada.

PERSONAL—MME. JOSEPH OF CHICAGO, PALMist, 50c. 822 E. 15TH ST. Huntington Park car.

PERSONAL— For quick action drop answers to Times "Liners" in Times' letter boxes in downtown office buildings. The locations of the boxes are printed in the first column of The Times "Liner" section.

PERSONAL—
Business.

PERSONAL—PARTY OWNING NICE CAR WANTS to meet congenial couple and a gentleman to make trips San Francisco and Southern California. Would share expenses. References exchanged. Address E, box 33, TIMES OFFICE.

PERSONAL— HENLEY. CALIFORNIA'S NOTED PSYCHIC. READINGS DAILY—SEE HIM—DON'T DELAY. 317 W. THIRD (NEAR HILL.)

PERSONAL — A LADY GOING TO OR NEAR Tuscogee, Albama, who will kindly interest herself in a young 16-year-old colored girl on the journey. MRS. BRADLEY, Hall of Records.

PERSONAL—WANTED—GRADUATE NURSE WILL go East with patient. Local references exchangeable. Answering give phone call. Address C, box 299, TIMES OFFICE.

PERSONAL—HELP US SERVE YOU by telephoning your Sunday ads to The Times Friday or early Saturday. MAIN 8200, 10391.

BUSINESS ANNOUNCEMENTS—

1000 BUSINESS CARDS	$1.00
1000 well-printed linen business cards	$2.00
1000 well-printed bond letterheads	$2.50
1000 well-printed bond 6¾ white envel	$2.50
1000 well-printed bond 6 1-4 white envel	$2.25
1000 well-printed homespun linen letterhds	$3.00
1000 typewritten letters (say 300 words)	$3.00
1000 6 1-4 printed return Manila envel	$2.00
1000 printed statements	$2.25
500 linen business announcements	$3.00
500 meal, milk or cigar tickets	$1.75
500 6x9 circulars, $1.75; 1000	$2.25
250 billheads, statements, contracts, etc.	$1.00
25 wedding announcements or invitations	$2.00

Work finished today; no phone; you pay postage. PANAMA PRINTING PLANT, 212 Mercantile Pl.

NOTICE— CLASSIFIED REAL ESTATE ADVERTISEMENTS in the Sunday Times must be received before 8 p.m. Saturday. Classified "Want ads," etc., will be accepted until 11 p.m. Saturdays.

TRADING UPSTAIRS WILL SAVE YOU MONEY: watches, clocks and jewelry repairing; watches cleaned and guaranteed for $1. Clocks called for and delivered. A. SALZMAN, 401 Mason Bldg. Phone A5046.

LAST MINUTE SERVICE— is not always satisfactory. Telephone your Sunday ads to The Times Friday or early Saturday. MAIN 8200, 10391.

NEW METHOD TREATMENT FOR INFANTILE paralysis, cripples and unusual cases. BOX 281, San Bernardino, Cal.

ALL MANUSCRIPTS SOLD ON COMMISSION. Scenarios, books fiction developed, revised, criticised, typed. DALEY, 717 Majestic Theater.

25c— SUITS SPONGED AND PRESSED —25c Cleaned and pressed—50c. 25c— Bring 'em to 807 W. 7TH ST. —25c

BUSINESS LETTERS TYPEWRITTEN, 10 CENTS page. PUBLIC STENOGRAPHER, 705 Ferguson Bldg., 3rd and Hill.

"IF YOUR ROOF LEAKS," SCOTT, THE ROOFER, 1702 S. Main. Roof repairs, painting, etc. HOME 24695.

R. W. POINDEXTER, 409 WILCOX BLDG. FIRST mortgage loans. Building loans a specialty.

WANTED—
Help, Male.

NOTICE.

Space is not given under this heading to advertisements soliciting business patronage.

The Times uses every reasonable precaution to exclude false and fraudulent advertising from its columns. To this end, advertising patrons, as well as those who answer Times advertisements, are requested to report the receipt of improper communications to The Times Legal Department.

NOTE.—Applicants for positions are advised not to send original recommendations in answer to ads. Send duplicates only.

WANTED— BOOK-KEEPERS. Ten vacancies, local, Arizona and Southern California, paying $65-$100. All need immediate action.

BANK MEN. Bank book-keeper, $75; clearing house clerk, $75; Burroughs adding machine operator, $50-$60.

RAILROAD MEN. Experienced railroad clerks under 40 to register for positions now open and filled daily. Salaries $50-$125, depending upon experience.

STENOGRAPHERS. Five positions, Arizona, Imperial Valley and local for men experienced in railroad, banking and mercantile lines, $80-$125.

BOYS—YOUNG CLERICAL MEN. Twelve positions paying $65 to $30 for young men, 17-23 years of age, with or without experience. Good opportunities.

GROCERY OR DELICATESSEN SALESMEN. Two Arizona positions now open, $90-$100. Require men under 40, with recent experience.

MINING MEN. Mechanical draftsman familiar with cyanide plant work for large company in Mexico, $200. Mechanical draftsman, concentrator work in Arizona, $175. Experienced assayer for South America, $125, room and board. Chemist for Mexico, $175. Experienced electrician for Mexico, $150. CALIFORNIA COMMERCIAL SERVICE, Brockman Bldg. (Agency.)

WANTED— VOCATIONAL EMPLOYMENT DEPARTMENT Y.M.C.A. Seventh and Hope sts. Any man or boy taking out membership in the association, costing but $5 a year, has his choice of any position he can fill during the entire year, and if he fails to secure a position can have his money back. We conduct this department for one single purpose—to serve the best interests of employers and men and boys seeking employment. Come in and see us and look over the board. Many calls being received for boys, 16 to 21, at salaries $25 to $65 per month. STANLEY BAKER, Secretary.

WANTED—AT HAMBURGER'S, MESSENGER AND STOCK BOYS. APPLY SUPT. OFFICE BEFORE 10:30 A.M.

WANTED—SALESMEN, WHOLESALE— Experienced wholesale jobing expert, $125. Four keen juniors, looking for future, $15. Automobile tire salesmen, good future, $100. Several experienced in stationery and toys..$25. Experienced plumbing supply salesmen....Open. Experienced automobile battery salesmen..Open. See HUTCHINSON, Reference Association (Agency.) 431 Central Bldg.

WANTED—YOUNG MEN 18 TO 21 YEARS OLD WHO DESIRE TO LEARN THE DRY GOODS BUSINESS. APPLY SUPERINTENDENT, THE BROADWAY DEPARTMENT STORE.

WANTED—MEAT CUTTER AND RETAIL SHOP man, must be expert cutter, capable taking charge front shop, handling trade with one assistant, making prices when necessary; business small town near Oregon line; good salary to right man. Representative here. For interview address TS, box 497, TIMES SPRING ST. BRANCH.

WANTED—YOUNG MAN, AGE 17-18, FOR POSItion as junior clerk in large local concern, must be bright and willing, salary $35 to start, with good opportunities to right boy. Answer in your own handwriting, stating full particulars, to T, box 490, TIMES SPRING ST. BRANCH.

WANTED—LEARN AUTOMOBILE MECHANICS. We can use about six clean-cut, neat, refined men under 35, good local references, for work, with rapid advancement. Salaries $15. See Mr. Hutchinson, REFERENCE ASSOCIATION, 431 Central Bldg. (Agency)

WANTED—MEN, MAKE MORE MONEY— Learn automobile repairing, driving, machine shop practice, only short time required. Reduced rates, special course in advanced ignition. NATIONAL SCHOOL OF ENGINEERING (Established 1905.) Figueroa at Eighth. (See Inst. adv.)

WANTED—HOUSEMAN WHO CAN OPERATE vacuum cleaner and is familiar with work of a linen room, etc., etc., with hotel experience preferred; must have references; good wages and meals. Address T, box 514, TIMES SPRING ST. BRANCH.

WANTED—PRINTER TO SET ADS AND MAKE up; prefer man with some experience on linotype; also want experienced advertising solicitor. Write, stating where you last worked. Name salary. DAILY TRIBUNE, Fullerton, Cal.

WANTED — CARPENTERS FOR CONCRETE building at Tucson, Ariz., six months' job, $5 for 8 hours, union or nonunion; no trouble. Fare $20. Call 3 to 6 p.m. at 536 WESLEY ROBERTS BLDG., 3d and Main. J. V. McNEIL.

WANTED—BOY WITH MOTORCYCLE FOR DElivery work, must be neat, careful and reliable. Call after 8:30 Wednesday morning. A. E. LITTLE COMPANY, Stationers and Art Dealers, 426 S. Broadway.

WANTED—CABINET MAKERS, BENCH MEN and finish carpenters, 8 hours per day and overtime; good wages. Call today. McGUIRE CABINET CO., 1514 Tennessee st.

WANTED—AT ONCE, BOOK-KEEPER AND general clerk. Apply by letter stating salary expected, experience, also age and phone number. AMERICAN BEET SUGAR CO., Oxnard, Cal.

WANTED—YOUNG MAN FOR GENERAL OFFICE and collecting; small salary to start; opportunity for advancement. Call 638 I. W. HELLMAN BLDG.

WANTED—MAN TO ASSIST IN DRAWING, OFfice work and willing to make himself useful around mechanical works; permanent position; reasonable wages to start. 688 S. RIO ST.

WANTED—YOUNG MAN TO RUN ERRANDS, clean shop and learn showcard trade; must live with parents. Apply HAMBRO CO., 221 West Fifth, Room 26.

WANTED—BOY WITH WHEEL, MUST BE 16 years or over and know city streets well; chance to learn trade; $8.50 to start for right boy. Apply WESTERN LITHOGRAPH CO., 600 E. Second st.

WANTED — EXPERIENCED POWER MACHINE cutter on ladies' garments, one with some knowledge of patterns preferred. METERS MFG CO., 226 S. Los Angeles st.

WANTED—SALESMAN WITH LIGHT MACHINE to sell bread on an established route in suburban territory. Apply after 3 p.m., 5817 PASADENA AVE.

WANTED — GOOD STEADY YOUNG MAN, ONE that wants a steady job and is not afraid of work, for all around work in a store. Apply BIRDLAND, 216 Mercantile place.

WANTED—BOY ABOUT 16 WITH WHEEL TO make short deliveries and help in grocery. 902 S. FIGUEROA.

WANTED—A MIDDLE-AGED JAPANESE GENTLEman to represent an old established firm; salary and commission. MR. MANN, 441 Citizens National Bank Bldg.

WANTED—BOY TO ASSIST WITH HOUSEwork before and after school where a few boarders are kept. Room and board and salary. 850 S. ALVARADO.

WANTED—RETAIL MILK DRIVERS, MUST have good references and able to furnish bond. CRESCENT CREAMERY CO., 241 Winston st. See Mr. Case after 8:15.

WANTED — DELIVERY BOY WITH WHEEL; chance for advancement. Apply 621 EXCHANGE BLDG., Garden City Co.

WANTED—
Help, Male.

Space is not given under this heading to advertisements soliciting business patronage.

WANTED— MURRAY & READY, Leading Employment and Labor Agents, 110 East Second st.

Track foreman, free fare	$125 mo. fd.
Two machinist's helpers, mining company, fare paid	$3.25 day
Ranch blacksmith, near city	$2.50 day fd.
5 mill carpenters, mining co., fare paid	$4.50 day
Auto mechanic, country	$5 day
Painter and paperhanger, city	$3.25 day
Blacksmith, factory	40c hr.
2 mill carpenters, Arizona	$5.50 day
Shop blacksmith, near city	$4 day
Auto mechanic, city	40c-50c hr.
Ford mechanic, country	$3 day
Millwright, mining company in Arizona	$5 day
6 bridge carpenters, free fare	$3.20 day
3 retail milk wagon drivers, city	$70-$75 mo.
2 muckers, mine in Arizona	$4 day
Special Today.	
25 stablemen for U. S. Government	$50 mo. fd.
25 truckers, warehouse in country	$3 day
Slaughter-house butcher and sausage maker	$80 mo. fd.
Chef cook for mining company, Calif.	$90 mo. fd.
2 flunkeys, same place	$50 mo. fd.
Dishwasher, same place	$50 mo. fd.
Camp cook, 6 men	$50 mo. fd.
Man and wife, private place, gardener and maid	$70 mo. fd.
Hayman, ranch	$60 mo. fd.
Married orchard man	$60 mo. fd.
Ranch hands, teamsters, milkers, bean men.	
25 laborers, free fare to Utah	$2.75 day

We Lead—Others Follow.

WANTED—CALL NOW FOR INTERVIEW—

Bkpr.-cost act., auto firm, city, A1 man only	$80
Clerk, check invoices, gro. experience, city	$60
Clerk, must have knowledge of auto parts, for shipping dept. of large local auto concern	$75
Clerk, good personality, neat dresser, know city thoroughly; night desk work	$80
Clerk, good penman, longhand billing	$70
Clerk for desk work, local hotel, room and	$50
Clerk, shipping, receiving, sales, city	$65
Clerk, husky, supply dept., big store	$65
Clerk, beginner, gen. office routine, city	$45
Several bright office and errand boys	$40-$45
Steno.-clerk, good opportunity, city	$65
Typist-clerk, beginner can hold, city	$50
ASSAYER, pref. man with knowledge of surveying, for desirable position, Arizona, start	$125
DRAFTSMEN, general, local and outside city, rolling mill, pipe line, archt.	$75-$125
Floorman, A1 personality, local dept. store	Open
Collector with motorcycle, gas, oil furnished	$70

NOTE—The above and many other fine positions are open now for interview. Call and register today. We make no charge whatever unless we place you.

THE PACIFIC AUDIT & SYSTEM CO., INC. (Agency.) 936 Union Oil Bldg. 7th and Spring.

WANTED— Experienced hardware man for position 150 miles north. Salary $85-$100 per month. Experienced grocery man to take charge of department, for position in Santa Barbara county. Salary $100 per month. Experienced ledger clerk, exempt. Salary $65 per month. Neat appearing young man, general clerical assistant, 18-21. Salary $60 per month. EDUCATIONAL EXPERT COMPANY (Agency,) 704-705 Haas Bldg.

WANTED—AT KOLNER & SAMUELS, 543 S. Broadway. Young man between 18 and 20 years of age for stockwork, position in our large shirtwaist department. Must have neat appearance and give character reference. Steady position; good salary. Make application between 9 and 10 a.m., Wednesday. 543 S. BROADWAY.

WANTED — MEN, CAN YOU DRIVE AND CARE for automobile? We give a complete course in driving and repairing all different makes of cars; valve grinding, timing, ignition, etc.; complete course, $10; we give good recommendations and are assisting our students to positions every day. LOS ANGELES AUTOMOBILE SCHOOL, 953-55 S. Main st. (See Instruction Course adv.)

WANTED—3 FIRST-CLASS BODY MAKERS (woodworkers,) 3 first-class sheet metal workers (body makers,) 3 first-class trimmers. EARL AUTOMOBILE WORKS, Pico and Los Angeles sts.

WANTED—ALL-AROUND INSIDE WIRE MAN TO GO TO SMALL CITY SIXTY MILES FROM LOS ANGELES. PERMANENT POSITION AND GOOD WAGES. NO POLE CLIMBING. THIS IS A GOOD POSITION FOR THE RIGHT MAN. SEE ME AT PACIFIC STATES ELECTRIC CO., 236 S. LOS ANGELES ST., OR HOME PHONE 10811. ASK FOR R. P FARRELL.

WANTED—EXPERIENCED FLOOR MANAGERS FOR DEPARTMENT STORE. PERMANENT POSITIONS. APPLY SUPERINTENDENT, THE BROADWAY DEPT. STORE.

WANTED—MARRIED RANCHER WITH EXPErience, in general farming and a good teamster; small family; must have references; sober steady and reliable; wages $55; new modern house, electric lights, etc. Could give job to boy over 14. Whittier way. Address with particulars and references, E, box 253, TIMES OFFICE.

WANTED—EXPERIENCED SHOE SALESMEN. APPLY SUPERINTENDENT, THE BROADWAY DEPARTMENT STORE.

WANTED—YOUNG MEN TO PREPARE FOR THE big demand for stenographers and typists. Enroll now for fall term. L. A. BUSINESS COLLEGE, 327 W. 8th, at Hill st. Phone for "Business Education," Main 8236—F2196. (Inst. adv.)

WANTED—25 TRUCKERS AND WAREHOUSE men for bean warehouse in Ventura county; this is a long job; board cost $6.50 per week; wages $3 day; fare paid. Call early. MURRAY & READY EMP. CO., 110 E. Second st.

WANTED—BOY WITH WHEEL FOR LIGHT DEliveries in business section; permanent job with chance for advancement. Apply Wednesday morning, 8 o'clock, at AMERICAN TYPEFOUNDERS CO., 121 N. Broadway.

WANTED—THOROUGHLY EXPERIENCED SALESmen for silks, wool goods and linen departments; permanent positions for steady workers. Apply early Wednesday morning, JACOBY BROS. (INC.)

WANTED—SOBER, RELIABLE, STEADY MAN with references and experience to take care of garden, dogs and chores; wages $30 and board and room; 12 miles from Los Angeles. Address E, box 246, TIMES OFFICE.

WANTED—AT ONCE, 3 GOOD HERDERS FOR 2 flocks of Angora goats in San Fernando Valley. Good wages to experienced men. Apply L. E. ALLIN, Route 1, 90-C, Van Nuys, Cal.

WANTED—EXPERIENCED EXTENSION AND BILL checker, familiar with discounts, for permanent work with big house, salary $75. REFERENCE ASSOCIATION (Agency.) 431 Central Bldg.

WANTED — ABLE-BODIED, SOBER, PRACTICAL nurse to care for semi-invalid, must be a reader, wages $25 per month, room and board. Phone 53811 between 10 and 12.

WANTED—ERRAND BOY, OPPORTUNITY GOOD good for advancement, for one who is willing to learn a good paying trade. LOS ANGELES HAT CO., 622 S. Broadway, third floor. F3907

WANTED — EXPERIENCED MAN TO MAKE ready and feed platen printing press. Apply supt. RENSHAW, JONES & SUTTON CO., 1231 S. San Pedro st.

WANTED—STEVEDORES, TRUCKERS, RECEIVING AND DELIVERY CLERKS. APPLY GENERAL FOREMAN SOUTHERN PACIFIC CO., 1281 N. SPRING ST.

WANTED—MAN CAPABLE OF SELLING HIGH-grade bread from wagon on an established route. Guarantee, salary and commission. Apply after 3 p.m., 5817 PASADENA AVE.

WANTED—LABORERS AND TEAMSTERS FOR grading camp, 35 cents an hour; good board, long job. Apply 650 PACIFIC ELECTRIC BLDG.

WANTED—GOOD ALL-AROUND BUSHELMAN and presser for a dye works. $2.50 per day. Call 35461.

WANTED—HIGH-SCHOOL BOY TO WORK ON ranch for his education and clothes. Address B, box 245, TIMES OFFICE.

WANTED—YOUNG MAN TO DO SOME TYPEwriting and operate telephone exchange. OVERELL'S, 7th and Main sts.

WANTED—PLATEN PRESS FEEDERS. ALSO boy with wheel. THE GOLDWATER CO., 757 S. Los Angeles st.

WANTED—PRESSER AND BUSHELMAN FOR retail clothing store. MASON & KAAL, northwest corner 4th and Spring st.

WANTED—LINOTYPE MACHINIST OPERATOR for few days, with prospect of steady job. 316 W. SECOND ST.

WANTED—STRONG, WILLING BOY TO WORK around Fords. Good opportunity to learn business. 1035 S. OLIVE.

WANTED—HOTEL DRIVER, AUTO EXPERIence. Salary guaranteed. QUALITY LAUNDRY, 1518 Paloma.

WANTED—WHITE BOY FOR JANITOR WORK, $30 per month, board and room. WILSHIRE 245.

WANTED—NIGHT CLERK, $9 PER WEEK AND room. Hours 7 to 7. OCCIDENTAL HOTEL, city.

WANTED—FIRST CLASS DELICATESSEN MAN, fine opportunity for right man. Address Z, box 209, TIMES BRANCH OFFICE.

WANTED—BOY, SOME EXPERIENCE IN MAchine shop. AMERICAN WELDING WORKS, 505 E. Third.

WANTED—BOY WITH WHEEL, WAGES $8. APply SOUTHERN CALIFORNIA ELECTRIC CO., 625 S. Main.

WANTED—EXPERIENCED WINDOW CLEANERS, $3 per day. Apply AMERICAN WINDOW CLEANING CO., 216 Union League Bldg.

WANTED—2 GOOD INDUSTRIOUS BOYS WHO are willing to learn. ODELL MFGR. CO., 428 Boyd st.

WANTED—HANDY MAN OR MECHANIC FOR general architectural iron work. Call 688 S. RIO ST.

WANTED — 2 CARPENTER FINISHERS, $4; 4 cabinetmakers, $4; window frame maker. SANDERMAN, 619 San Fernando Bldg., 4th & Main.

WANTED—YOUNG MAN HELPER IN GARAGE, must be able to drive Ford; no phone calls. NOLL AUTO CO., 1931 N. Broadway.

WANTED — BOY WITH WHEEL, MUST HAVE good references. Apply MEYER & TALBOTT CO., 512 S. Broadway.

WANTED — EXPERIENCED RANCH HELP, steady employment, $50 month and board. Apply 1963 SANTEE ST., 11 a.m.

WANTED — TWO AUTOMOBILE MECHANICS familiar with Dodge cars. Apply 11TH STREET GARAGE, 820 W. 11th.

WANTED — MACHINE MEN, ALSO HELPERS and finishers for furniture factory. Apply C. B. VAN VORST CO., 2401 Santa Fe ave.

WANTED—GARDENER WHO CAN TAKE CARE of flowers and understands the propagation of same. Call 645 S. HILL ST., Room 8.

WANTED — BRIGHT YOUNG MAN, 18 YEARS old, to work in wholesale hardware house. Apply 500 E. FIRST ST.

WANTED—
Help, Male.

Space is not given under this heading to advertisements soliciting business patronage.

WANTED—BANK CASHIER ($3000 INV.) $150. A1 book-keeper and office manager, start $100. A1 clerical whale house, $75, $100. A1 clerical (country,) start, $80. Private secretary, A1 steno. & clerical, $100. Stenographers, $50, $65, $75, $85, $110. Bkpr. and steno. (bkp. heaviest work,) $85. Asst. manager (single,) must be thoroughly exp. Dairy business, large concern, start about $125. Clerical; asst to credit men, start $15. Clerical, young men, $45, $55, $65, $75. Asst. bkpr., young man, start $12. Hotel night clerk, $50 and room. Burroughs bkpr., bank work, start $70. Burroughs bank statement mch., opr., start $60. Stock clerk, strong, husky, $50. Office boy for large local bank, start $25. Multigraph opr., elec. type machine, $65, $75. Commissary clerks, speak Spanish, Ariz., $60. A1 men's furn. slsmn., and window trimmer for excl. men's high-class store, Ariz., $125. BUSINESS MEN'S CLEARING HOUSE (Agency.) 928 Security Bldg. Fifth and Spring.

WANTED—500 MEN. Skilled and unskilled, for work in factories, shops, hotels, restaurants, bakeries, laundries, mines and on construction work, ranches and dairy. Call if you want work. New orders received daily. HUMMEL BROTHERS, EMPLOYMENT AGENCY, 116-118 E. Second st.

WANTED—PUBLIC EMPLOYMENT BUREAU, 206 Franklin st. FREE FARE. NO FEES CHARGED. 200 laborers wanted for Linda Vista, near San Diego. Wages $2.57 day and board; bring blankets. Will ship about 7 o'clock, Tuesday morning.

WANTED—CHEF, $100, R. & B.; second cook, $75, R. & B., Hot Springs; second cook, $70, R. & B.; fry cook, $70; pantry man, $45, R. & B. All kinds of kitchen help. Baker and pastry cook, $75, R. & B., Arizona, ticket here. Pastry and short order, $85. TOURIST EMPLOYMENT AGENCY, 145 S. Spring st. Room 212.

WANTED — EXPERIENCED GARDENER AND care of one cow, Pasadena, $75, no found; Chinese or Korean cook and house boy, 2 adults, city, $50; colored butler, school, $40, fd. MRS. PATTEN'S EMPLOYMENT AGENCY, 218 S. Broadway.

WANTED—DAY AND EVENING CLASSES IN all departments of Y. M. C. A. schools begin this week. Young men trained commercially and mechanically are in great demand. Enroll this week. 715 S. HOPE ST. 10822, Main 1219. Instruction ad.

WANTED—A FIRST-CLASS AUTO MECHANIC with a wide range of experience on different makes of cars; especially good on carburetor and ignition work; will pay 55c per hour to start. Steady work, write or wire. KOPP'S GARAGE, Cedar City, Utah.

WANTED—PUBLIC EMPLOYMENT BUREAU, 206 Franklin st. WE CHARGE NO FEES. FREE TRANSPORTATION, 200 laborers for Linda Vista, near San Diego, $2.57 per day and board; bring blankets; will ship early Wednesday morning.

WANTED—MARKERS AND DISTRIBUTORS AND other experienced help. If you want steady work, good pay and a clean, light and airy workroom with our own park adjoining, apply at once. ROYAL LAUNDRY & DRY CLEANING CO., Pasadena.

WANTED—AN EXPERIENCED GARDENER FOR PRIVATE PLACE IN PASADENA. MUST BE ABLE TO MILK COW AND HAVE GOOD REFERENCES. ADDRESS P. O. BOX 484, PASADENA.

WANTED—ONE STEAM ENGINEER FOR NIGHT work, small boiler, must be a good steady and practical man. 40 cents per hour, 10 to 12 hours per night, steady. ATLAS FACTORIES CO., 2206 Santa Fe ave. In the rear.

WANTED—PRACTICAL MAN WHO HAS SUCcessfully operated Joplin hand jigs, both rougher and cleaner. One familiar with scheelite ore much preferred. D, box 209, TIMES OFFICE.

WANTED—MAN TO WORK ON RANCH, IMPErial Valley, good all-round man that can do some rough carpenter work, $2 per day and board. Call F7087. 307 GRANT BLDG.

WANTED—10 LIVE BOYS CAN EARN $2 A DAY after school hours. Call Saturday, between 9 and 12 a.m. L. A. PERL, 435 Marsh-Strong Bldg.

WANTED—MEN FOR GENERAL LABOR WORK at a manufacturing plant, 30 cents an hour and up, 9-hour days. Call at 2206 SANTA FE AVE. In rear.

WANTED — A GOOD RANCH HAND FOR IMperial Valley, one that understands driving a small tractor, $2 per day and board. F7087, 307 GRANT BLDG.

WANTED—FIRST-CLASS MECHANIC, NO LATHE work, must be good trouble-shooter, $15 week, room and board. Write MARSHALL GARAGE, San Juan Capistrano.

WANTED — EXPERIENCED CLOTHING AND men's furnishings salesman; age over 31. Write fully, state salary expected, etc. PHELPS DODGE MERCANTILE COMPANY, Bisbee, Ariz.

WANTED — BOY WITH WHEEL TO CARRY shoes between our stores. Applicants must be 18 years; $8 per week to start; advancement if worthy. Apply 8 a.m., 629 S. BROADWAY.

WANTED—BOOK-KEEPER FOR BANK, EXPERIenced, salary $85 per month to start; state references. Address T, box 496, TIMES SPRING ST. BRANCH.

WANTED—A BUTCHER IN A WELL ESTABlished grocery store, good business, very low rent with fixtures and tools. Address E, box 162, TIMES OFFICE.

WANTED — COLLECTOR WITH MOTORCYCLE for wholesale house, $70-$80 and expenses. Call early. CALIFORNIA COMMERCIAL SERVICE Brockman Bldg.

WANTED—BOY TO RUN ERRANDS. MUST BE well recommended. Call between 8 and 9. CARL ENTENMANN JEWELRY CO., 444 S. BROADWAY.

WANTED—BOY WITH BICYCLE, PERMANENT position and advancement for right boy. Apply MR. EBNER, E. W. Reynolds Co., 300 Metropolitan Bldg.

WANTED — TWO BOYS, ONE WITH WHEEL, good opportunity to learn lighting fixture business. Apply WAGNER-WOODRUFF CO., 830 S. Olive.

WANTED — SOLICITORS FOR EASY SELLING proposition, exclusive territory; liberal commission. Apply WESTERN SERVICE CO., 421 W. 18th st.

WANTED—BOY WITH SOME EXPERIENCE IN garage business, $30 per month, room and board. Write MARSHALL GARAGE, San Juan Capistrano.

WANTED—SALESMEN TO SELL AND DELIVER bread on old-established route. Apply DAVIS BREAD CO., 5800 S. Hoover st.

WANTED—2 BOYS TO DELIVER GROCERIES; steady positions. Call at once. 3011 S. VERMONT.

WANTED—VAUDEVILLE TALENT FOR NEW Pantages acts now rehearsing. 818 MAJESTIC THEATER.

WANTED—BOY WITH WHEEL, STEADY WORK, good wages. CARVER CO., 602 Los Angeles Trust and Savings Bldg.

WANTED — BOOK-KEEPER AND LEDGER clerk, $85 to start; out of town. PACIFIC SERVICE CO., 531 Mason Bldg.

WANTED—TEACHER, SCIENCE AND MATHEmatics, A.B. degree, experienced. PACIFIC TEACHERS' AGENCY, 531 Mason Bldg.

WANTED—BOY WITH WHEEL FOR DELIVERY and make himself generally useful. Apply SAUVINET, Drug store, Ninth and Vermont.

WANTED—SEVERAL BOYS OVER 18 YEARS OF age. BOYLE MANUFACTURING CO., 51st and Santa Fe.

WANTED — EXPERIENCED DELICATESSEN clerk; also grocery clerk and young man to wrap packages. Apply 9:30 a.m., 635 S. SPRING.

WANTED — YOUNG MAN TO DELIVER AND work in grocery; must have some experience. 1615 S. GRAND AVE.

WANTED—COPPER PLATE PRINTER AND STEEL die stamper. KATERA & COMPANY, 132½ S. Spring st., third floor.

WANTED—GOOD LIVE BOY, ABOUT 16, WITH wheel to deliver and help around grocery store. 902 S. FIGUEROA.

WANTED — FIRST-CLASS COUNTRY BLACKsmith, strictly sober, $5, 9 hours. Phone or write, ROEMER & ROEMER, Santa Maria.

WANTED—BOY TO DELIVER GROCERIES ON wheel; also one man to run Ford; good wages, 2 meals. Apply 531 W. SIXTH ST.

WANTED—STRONG BOY TO WORK IN SHIPping department and delivery. Apply REMINGTON TYPEWRITER CO., 745 S. Broadway.

WANTED—FURNITURE FINISHER, MUST BE EXperienced in white enameling. NATIONAL CABINET CO., 1724 E. 88th st.

WANTED—WRINGER MEN, NO EXPERIENCE required. Inquire TROY LAUNDRY, 14th and Main sts.

WANTED — SCHOOLBOY LIVING NEAR 24TH and Vermont, for Times paper route. Phone VERMONT 3250.

WANTED—MAN WHO CAN FURNISH A NO. 1 sketch to work with ingenue. Address E, box 281, TIMES OFFICE.

WANTED—AD COMPOSITOR WHO CAN WORK on linotype part of time. POMONA PROGRESS, Pomona, Cal.

WANTED—BOOK-KEEPER, COMPETENT AND reliable, $70, room and board. Address D, box 280, TIMES OFFICE.

WANTED—CARPENTERS FOR IMPERIAL VALley, good wages. Call 2730 E. 3RD ST., Wednesday, a.m.

WANTED—EXPERIENCED, COMPETENT WOOD choppers. CHARLES H. MATTINOLY, Attorney, 421-2 Stimson Bldg. Both phones.

WANTED—HANDY MAN OR HELPER IN A TIN shop, steady job to right party, 715 E. PICO, Bdwy. 3704.

WANTED—GOOD ALL-AROUND SAUSAGE MAKer. Also boiled ham man. Apply CALIFORNIA DRESSED BEEF CO., 3820 Santa Fe ave.

WANTED—TWO DISHWASHERS, GOOD SALARY. Apply at once. CARPENTER'S LUNCH, 330 W. Seventh.

WANTED—BOY WITH BICYCLE, $45 TO START, can make $60, steady position. Advance. 206 MERCANTILE PLACE.

WANTED—CARPENTERS FOR A SHORT JOB. 50 cents per hour. Call at the ATLAS FACTORIES CO., 2200 E. Santa Fe ave., in rear.

WANTED—BOYS WITH BICYCLES FOR PAPER route in afternoon, good pay, no collection. "GERMANIA," 134 N. Bdwy.

WANTED—STEADY DRUG STORE JOB FOR REliable boy with wheel. Call WEST 2009 or 75524.

WANTED—EXPERIENCED FRUIT MAN AND clerk for retail grocery. KENDALL, 2015 W. Seventh.

WANTED — SALESMAN, HIGH-CLASS SPEcialty; drawing account and leads. Apply 420 CALIFORNIA BLDG.

WANTED—BOY TO RUN ERRANDS AND LEARN trade. KOTERA & CO., 132½ S. Spring st., third floor.

WANTED — BUSS BOYS. BOOS BROS. CAFETERIA, 328 S. Broadway.

WANTED—EXPERIENCED CANDY MAKER. APply, 482 S. HILL ST.

WANTED—A TAILOR AND PRESSER, STEADY work. 3905 PASADENA AVE.

WANTED—
Help, Male.

Space is not given under this heading to advertisements soliciting business patronage.

WANTED—FOR CAMP KEARNY, AT LINDA VISTA, NEAR SAN DIEGO.

100 laborers, free fare	$3.57 day
50 teamsters, free fare	$3.50 day
25 Fresno holders, free fare	$3.50 day
Drillers, free fare	$4.57 day
Second camp cooks	$65
Camp flunkeys and kitchen men, $55, free fare	

This work is on government training camp. A-1 working conditions and cool climate.

STAGE LEAVES 7 A.M. MONDAY.

Call early today.

134 E. SECOND ST.

WANTED—RAILROAD STOREROOM CLERK and typist, Nevada, $85-$100. Good, all around book-keeper, large corporation, $80, good future. Combination book-keeper and stenographer, good downtown position, $85, good future. Book-keeper and floor man, automobiles, $75-$80 start. Young stenographer and assistant book-keeper, fine opening. $12-$15. Bank messenger (inside) $30. Young men and junior clerks for various positions with good advancement. Better register. F. S. BEAVIS. Agency for "EVERYTHING HUMAN FOR THE OFFICE." Investment Building.

WANTED—EXPERIENCED SURFACE GRINDER. STATE EXPERIENCE AND SALARY EXPECTED. ONE WITH BENCH EXPERIENCE PREFERRED. ADOLF FRESE OPTICAL CO., 716-718 S. HILL ST.

WANTED—ERRAND BOY WITH WHEEL. APply 618 E. SPRING, 5th floor.

WANTED—PLATEN PRESS FEEDER. APPLY 232 E. FOURTH.

WANTED—JAPANESE BOYS TO DO ALL-AROUND porter work. CHERRY BLOSSOM, Santa Ana.

WANTED—LEARN ACTUAL AUTO REPAIRING. Y.M.C.A. AUTO SCHOOL, Phone 10822. Ins. ad.

WANTED—BOY WITH WHEEL FOR PERMANENT work, $7 to start. 513 W. FIFTH.

WANTED — COMBINATION CYLINDER AND platen feeder. 513 W. FIFTH.

WANTED—ERRAND BOY. APPLY ROOM 404, 117 WINSTON ST.

WANTED—2 GOOD AUTO SALESMEN. SEE MR. FUNK, 1140 S. Hope st., mornings, bet. 8 and 9.

WANTED — BOY WITH WHEEL. RALSTON PRINTING CO., 206 New High.

WANTED—2 EXPERIENCED WINDOW CLEANers, steady work, good wages. 233 UNION OIL.

WANTED—ERRAND BOY, WITH OR WITHOUT wheel. 424 S. BROADWAY, Room 604.

WANTED — FIRST-CLASS COAT MAKER FOR men's coats. Apply 432 S. MAIN, room 31.

WANTED—A GOOD MIDDLE-AGED MAN FOR grocery store. Call 3111 S. VERMONT.

WANTED—DRIVERS, BOTH FOR MACHINES AND horses. Apply at 9:30 a.m., 635 S. SPRING.

WANTED—BOY WITH WHEEL TO DO ERRANDS in tailor shop. Apply 604 S. ALVARADO.

WANTED — MEN TO WORK IN KITCHENS. BOOS BROS. CAFETERIA, 328 S. Bdwy.

WANTED—2 BARBERS, FIRST CHAIRS, NEAR door. FIRST and SPRING, under bank.

WANTED—EXPERIENCED VULCANIZER. COME ready for work. 132 N. SPRING ST.

WANTED—BOY, 16 OR 18, TO HELP IN GROcery store, 4704 S. HOOVER ST.

WANTED—NEAT BOY TO DELIVER PACKAGES. N. DAVIDSON & CO., 814 S. Spring.

WANTED—BOY, 15 YEARS, IN FACTORY, 149 W. PICO ST.

WANTED—DELIVERY BOY. APPLY MR. EBNER, E. W. Reynolds Co., 300 Metropolitan Bldg.

WANTED—A MACHINIST. BOYLE MFG. CO., 51st and Santa Fe.

WANTED—EXPERIENCED WINDOW TRIMMER. R. J. BUSCH, clothier, Broadway, corner Second.

WANTED—BOY TO RUN ERRANDS. APPLY 432 S. MAIN, room 31.

WANTED—TWO STEAMFITTERS. APPLY READY for work at 8 o'clock. 540 BRADBURY BLDG.

WANTED—BOY TO LEARN TINNER TRADE. Call 610 N. MAIN ST.

WANTED — ERRAND BOY, STEADY WAGES. 534½ S. Spring, room 2.

WANTED—ERRAND BOY WITH WHEEL. SOUTHWEST OPTICAL CO., 640 S. Broadway.

WANTED—WAITER. APPLY 304 WEST PICO.

WANTED—
Help, Male and Female. (Investment Required.)

WANTED—STEADY MAN TO WAIT ON CUStomers, handle cash, etc., in fine-paying, old-established light manufacturing business, who can furnish $300 with services, fully guaranteed; will pay $150 monthly; experience not necessary; teach you work. Apply 405 S. HILL ST., room 418.

WANTED—ASSISTANT IN PROFITABLE ADVERtising business. Experience unnecessary. I will train you. Investment of $300 to $500 necessary. Will pay you a salary and return your money in one year. Fine chance for a young man to learn the business. Address T, box 389, TIMES SPRING ST. BRANCH.

WANTED—PARTNER TO ATTEND OFFICE AND invest $1000 cash. Will receive good salary and commissions. Good security given investor. Stand investigating. Suite 535 CHAMBER COMMERCE BLDG.

WANTED—
Help, Female.

Space is not given under this heading to advertisements soliciting business patronage.

WANTED—BONDED SERVICE CO., 430 BROADway, Room 317. Couple, cook, gardener, chauffeur, country, $70; take colored cook, $50; general housemaid, 2 adults, $45; cooking, downstairs, Glendale, nice place, prefer Swedish, $40; 2 second maids places, home nights, colored or white. Good places for competent help, housemaids, waitresses, chambermaids. Come and register.

WANTED — CAPABLE WOMAN FOR LIGHT house work and assist in care of invalid; no washing; $16 per month, board and room. Apply 154 W. 18TH ST.

WANTED—NURSE TO CARE FOR HELPLESS child 8 years old; must have highest references. Address D, box 212, TIMES OFFICE.

WANTED—MAID FOR GENERAL HOUSEWORK. Three adults. $25 month. 51885. 129 S. HOOVER. Bimini car.

WANTED—COMPETENT GERMAN MAID TO assist with general housework. 506 S. HARVARD, 568629. Fare paid.

WANTED—MOTHER'S HELPER. MUST BE good cook; no washing; some ironing; $25 per month. PHONE 559173.

WANTED—GIRL FOR GENERAL HOUSEWORK. Call Home phone 53769. 1124 LA VETA TERRACE. Take Hollywood car.

WANTED—YOUNG WOMAN FOR GENERAL housework, cooking. No washing. Small family. 26138.

WANTED—YOUNG GIRL, LIGHT WORK, ROOM and board, good home, $10 month. 1148 W. FIRST ST.

WANTED—HOUSEKEEPER IN GENTLEMAN'S home. Address T, box 347, TIMES SPRING ST. BRANCH.

WANTED—WHITE GIRL FOR GENERAL HOUSEwork, plain cooking, small wash; $30. 2932 WILSHIRE BLVD. 51001.

WANTED—NEAT OLD COLORED WOMAN CAN have good home and $15 month to assist with light work as mother's helper. WEST 2471.

WANTED—GIRL FOR LIGHT HOUSEWORK. House 8 to 2. No. 11 Carver Court. LOS PALMAS AVE., Hollywood.

WANTED—VAUDEVILLE TALENT FOR NEW Pantages acts now rehearsing. 818 MAJESTIC THEATER.

WANTED—YOUNG SWEDISH GIRL FOR GENeral housework in small family; wages $40. 29254.

WANTED—EXPERIENCED GIRL TO WORK IN candy store and help serve lunches. CLARKE'S CONFECTIONERY, 3401 University ave.

WANTED — CHOCOLATE DIPPER FOR STEADY out-of-town work. Address Z, box 231, TIMES OFFICE.

WANTED—EXPERIENCED STENOGRAPHER AND dictaphone operator, $65 to start. PACIFIC SERVICE CO., 531 Mason Bldg.

WANTED—HONEST, RELIABLE WHITE WOMan for washing, cleaning; $2, eight hours. 31650; EAST 2538.

WANTED — YOUNG WOMAN TO HELP IN store. Call at 2321 W. JEFFERSON, from 9 to 12 a.m. Parisian Dye Works.

WANTED — GIRL FOR LIGHT HOUSEWORK, steady position, no washing, 1320 W. 47TH.

WANTED—WAITRESSES, STEADY WORK. APply at once to head waitress, HOTEL ROSSLYN.

WANTED—FIRST-CLASS FINISHER ON MEN'S coats. ABRAMS, 33 Pine ave., Long Beach.

WANTED—WAITRESS. NEW ENGLAND DAIRY LUNCH, 319 W. 6th.

WANTED — A YOUNG GIRL TO ASSIST WITH light housework. 58022.

WANTED — EXPERIENCED HAND ON DRAPeries. 654 S. LOS ANGELES ST.

WANTED—COLORED GIRL, 2 HOURS HOUSEwork mornings. Phone after 6, WEST 1821.

WANTED—YOUNG GIRL TO DO ERRANDS. SOUTHWEST OPTICAL CO., 640 S. Broadway.

WANTED—GIRL FOR GENERAL HOUSEWORK. Will teach cooking. Good wages. 560340.

WANTED—GIRL FOR GENERAL HOUSEWORK. No washing. Wages $25. PHONE 560520.

WANTED—FIRST-CLASS PRESSER ON LADIES' clothes. WESTERN DYE WORKS, 1412 Essex.

WANTED—YOUNG GIRL HELPER ON SKIRTS. Apply 418 LISSNER BLDG.

WANTED—ELDERLY WOMAN TO DO CHAMberwork for room and wages. 750 S. OLIVE.

WANTED—OFFICE GIRL, $30 TO START. 619 CENTRAL BLDG.

WANTED—EXPERIENCED WAITRESS, SINGLE, $9 a week. 2130 N. BROADWAY.

WANTED—2 LADY PRESSERS ON FANCY GARments. SUITITORIUM, 1338 San Julian st.

WANTED—FIRST-CLASS WAIST DRAPER. APply between 8 and 10. 600 FERGUSON BLDG.

WANTED—WILL GIVE LADY APARTMENT FOR two days' sewing. PHONE 579604.

WANTED—WOMAN FOR HOUSEWORK IN SMALL family. $20. PHONE 59065.

WANTED—WOMEN TO WORK IN KITCHEN. BOOS BROS. CAFETERIA, 328 S. Bdwy.

WANTED—
Help, Female.

NOTICE.

Space is not given under this heading to advertisements soliciting business patronage.

The Times uses every reasonable precaution to exclude false and fraudulent advertising from its columns. To this end, advertising patrons, as well as those who answer Times advertisements, are requested to report the receipt of improper communications to The Times Legal Department.

NOTE.—Applicants for positions are advised not to send original recommendations in answer to ads. Send duplicates only.

WANTED—STENO, AUTO EXPERIENCE..$65. Book-keeper, insurance....$65-$75. Book-keeper, good downtown office....$55. Steno., clerk, some book-keeping, lunches and....$50. Typist, good personality....$12. Two stenos., north....$75. Steno., comptometer operator....$60. Steno., switchboard, general office....$55. Legal steno....$10. Typist for billing position....$10. Invoice clerk, grocery experience....$60. General clerk, assist. book-keeping, typing..$12. THE PACIFIC AUDIT & SYSTEM CO., Inc., Agency, 936 Union Oil Bldg., 7th and Spring sts.

WANTED—FAMILY COOK, CITY, $50; ANOTHER, nice country home, $40; cook and downstairs, $50; colored cook, near Uplands, $45; upstairs maid, Pasadena, $40, prefer German; French lady's maid, $40; children's nurse, competent, $50; another, country, $45; governess, French, English, music, country, $40-$45; butler, $60; 3 upstairs maids, $40; second maid, $30 to $40; parlor maid and waitress, city, $40; butler and lady's maid, or upstairs maid, city, $100; cook and chauffeur, $120; kitchen helper, some cleaning, institution, $30, fd. Housegirls, fine places, $30 to $50. MRS. PATTEN'S EMPLOYMENT AGENCY, 218 S. Bdwy.

WANTED—5 A LA CARTE WAITRESSES, EL Paso, $40; 3 hotel waitresses, Arizona, $35, R. and B., free fare; 2 restaurant waitresses, $12 week, oil fields; 3 restaurant waitresses, $12; cook, Imperial Valley; chambermaid, $25, R. and B., hot springs; 7 waitresses, confectionery, $9 and $9.50 week; man and wife, cook and helper, $60, R. and B.; hotel waitresses, city and near.

DOMESTIC DEPT. MRS. MARTIN, A4578. Wanted, Ranch cook, ten men, $50; man and wife, private place, $70; good housegirls, city and country, $35, $40. TOURIST EMPLOYMENT AGENCY, 145 S. Spring, room 210.

WANTED—HAWLEY EMPLOYMENT COMPANY, Elizabeth Keliher, Mgr., 254 S. Broadway. Family cook, $50; family cook, $45; cook and helper, small boarding-house, $60 and found; useful girl, Pasadena, $40; child's nurse, $45 to $50; cook and downstairs girl and nurse, Redlands, $45 and $45; waitresses, $25 and found; cafe waitresses, $8 week; parlor waitresses, $9 week; chambermaid for P. M. watch, $25 and found; mangle girl, laundry, $9 week; collar girl, same place, $10 week; kitchen helper, ranch, $35; general maids, city and country, $25 to $45.

WANTED—TELEPHONE OPERATOR, WITH AT least 3 months experience, over 18, under 30, to prepare Gov. Tel. operator, position, L. A. Salary $50. Special exam. Sept. 29th. For successful coaching see MR. HUFF, 629 Security Bldg. Bring parents if under 21. See Inst. Adv.

WANTED—FAMILY COOK, $50; BUTLER, $60; housegirl, $50; second maid, $40; another, $30; child's nurse, $40; housegirl, $45; another, $40; laundress, institution, experience unnecessary, $30, found; will consider woman with a child; cooking and downstairs, country, $50; housegirl, ranch, nice place, $35; many places from $25 to $40. BUREAU OF SERVICE, 216 Byrne Bldg., 253 S. Broadway.

WANTED—ELLIOTT FISHER BILL CLERK, ARIzona, $100; book-keeper for insurance co., $65-$75; middle-aged stenographer, 4½ hours day, $25; experienced cashier, $11; stenographer, insurance exp., $60; stenographer and bill clerk, young, $50; book-keeper and stenographer, $10. PUBLIC EMPLOYMENT BUREAUS, 207 E. Broadway, room 202.

WANTED—TYPIST—JUST A BEGINNER, OVER 18, TO PREPARE FOR $75 MONTH GOVERNMENT POSITION. NO BUSINESS EXPERIENCE NECESSARY. MANY POSITIONS OPEN NOW. EXCEPTIONAL OPPORTUNITY. PREPARATIONS JUST A FEW WEEKS OUR SPECIAL TRAINING. BRING PARENT AND SEE MR. HUFF, 629 SECURITY BLDG. SEE INSTRUCTION ADV.

WANTED—MARKERS AND DISTRIBUTORS AND other experienced help. If you want steady work, good pay and a clean, light and airy workroom with our own park adjoining apply at once. ROYAL LAUNDRY AND DRY CLEANING CO., Pasadena.

WANTED—"NIGHT SCHOOL," MON., WED., Frid. Comptometer, Book-keeping, Shorthand, Typewriting. (See instruction advertisement.) CENTRAL BUSINESS COLLEGE, Chamber Commerce Bldg. (Main 6420.)

WANTED—EXPERIENCED OPERATOR ON TWO needle Union Special machine. Apply CALNEVAR SHIRT CO., 755 S. Los Angeles st.

WANTED — A MIDDLE-AGED LADY, LIGHT housekeeping and care for 7-year-old boy, must be neat, good place for right party with references. Call BALTIMORE HOTEL, Thursday, between 12 and 2 o'clock.

WANTED — STENOGRAPHER WITH KNOWLedge of typewriting and book-keeping. Salary to start $15 per week. Excellent opportunity for advancement to one of personality and ability. Address D, box 184, TIMES OFFICE.

WANTED—WOMAN FOR COOK AND GENERAL housework at the beach, no washing, 3 in family, good home. Salary $35. Address C. J. LICK, Ocean Park Hotel, Ocean Park.

WANTED—AN ALL-ROUND YOUNG LADY FOR confectionery, for evening work. Must come well recommended. Apply at once, corner Orange and Alvarado, 654 S. ALVARADO.

WANTED—REFINED WOMAN AS HOUSEKEEPer for 2 adults in exchange for board, room and small compensation, in comfortable home at Alhambra. Will pay phone call. 184W.

WANTED—EXPERIENCED GIRLS IN THE printing department. Girls for drying and sorting rooms, experienced preferred. JAMES KODAK SERVICE, 445½ S. Spring.

WANTED—COOK, GENERAL, WILSHIRE DIStrict, 2 in family, young girl under 25, Swedish, Norwegian or Swiss preferred. Wages commencing $30. 560347.

WANTED — MIDDLE-AGED WOMAN TO DO book-keeping and typewriting, easy work, steady position; references required; from $8 to $10 per week. CALL 53401.

WANTED — PRINCIPAL OFFICE SECRETARY. Must be interested in welfare work and efficient at typewriter. Apply Thursday, between 9 and 12 a.m., at room 101 at 121 TEMPLE ST.

WANTED — SEVERAL GIRLS, BETWEEN THE ages of 18 and 20, for sheet metal, punch press work. BOYLE MANUFACTURING CO., 51st and Santa Fe.

WANTED — SOLICITORS FOR EASY SELLING proposition, exclusive territory; liberal commission. Apply WESTERN SERVICE CO., 421 W. 18th st.

WANTED—WOMAN OR GIRL TO ASSIST WITH housework, no washing or ironing, 4 small children and 2 adults; wages $15. 815 E. 28TH ST. South 3504W.

WANTED—AN EXPERIENCED GIRL FOR GENeral housework for family of two, must be good cook. References required, $30. Call 1815 ARGYLE AVE., Hollywood.

WANTED—GIRL FOR COOKING AND DOWNstairs work. Apply 520 S. ST. ANDREWS PLACE. Take W. 6th st. car. References required.

WANTED—EXPERIENCED DRESSMAKER WHO would like to spend a week at Ocean Park, pay $1 per day, car fare and board. Call 5207 OCEAN PARK.

WANTED—A GOOD ALL-AROUND PRESSER, good wages and steady work. Call Monday morning, 1223 W. WASHINGTON ST. 24036 or West 536.

WANTED — LADIES LEARN HAIRDRESSING, manicuring, hair work, beauty culture. FLORENTINE, oldest, largest, 227 Mercantile. See Educational advertisement.

WANTED — OPERATOR ON 2-NEEDLE, LAP seam sewing machine; also operators on canvas goods. SUMMERS MFG. CO., 841 S. Los Angeles st., fifth floor.

WANTED — GIRL ALL-ROUND IN A LADIES' GARMENT FACTORY. APPLY AT COOPER, COATES & CASEY, AT THE FACTORY, 2819 CENTRAL AVE.

WANTED—FIRST-CLASS BUTTON-HOLE MAKER and finisher; ladies' tailoring. Apply LEWIS ABRAMOVITZ, 640 S. Bdwy., 7th floor.

WANTED — WHITE GIRL TO DO GENERAL housework for small family, good wages. Apply 614 S. WESTERN AVE. Wilshire 690.

WANTED — GIRL FOR LIGHT HOUSEWORK part of the day. Call after 2 p.m., 309 S. HILL ST.

WANTED—THREE GIRLS LEARN BEAUTY CULture, hairdressing, (Leader,) MRS. HARRIS, 228 Mercantile place. See ad., "To Learn Trades."

WANTED — RELIABLE COLORED GIRL FOR general housework. Apply after 9 a.m., 923 S. BURLINGTON AVE.

WANTED—AT ONCE, EXPERIENCED OPERAtors on dresses, good pay, steady work, 7th floor, BARDFIELD & KIMMEL, 814 S. Spring st.

WANTED—INTELLIGENT YOUNG LADY IN OFfice, familiar with typewriting, $10 per week. Bring references. 330 W. 16TH ST.

WANTED — OPERATORS FOR POWER MAchines on canvas goods. SUMMERS MFG. CO., 841 S. Los Angeles st., 5th floor.

WANTED—GOOD GIRL FOR GENERAL HOUSEwork, small bungalow, small family, $6 per week, room and board. Hollywood, Ph. 579720.

WANTED—WAITRESSES, SHORT SHIFT, NO Sunday work. DELTA LUNCH ROOM, 1335 E. Seventh st.

WANTED—GIRL TO CARE FOR CHILD AND DO light housework, stay home nights. 2520 W. 7th st. TREBOR APTS., Room 104.

WANTED—GOOD RELIABLE WOMAN TO DO housework in South Pasadena, $30 to $35 per month. References required. PHONE 35502.

WANTED — EXPERIENCED GIRL TO MAKE buttons, also one to learn. Paid while learning. 424 S. BROADWAY, Room 604.

WANTED — EXPERIENCED CHOCOLATE DIPpers. Steady employment. PIG'N WHISTLE COMPANY, 712 S. Broadway, Los Angeles, Cal.

WANTED — MAID FOR COOKING, GENERAL housework, no washing, wages $30. Home phone 52790. Residence, 880 S. HOOVER.

WANTED—ELDERLY WOMAN FOR COMPANY for myself and small son, good home, small salary. 1021 PARK AVE., S. Pasadena.

WANTED—GIRL OR WOMAN TO ASSIST IN general housework in small family. 843 S. KINGSLEY. W. 9th st. car.

WANTED—EXPERIENCED WAITRESS AT MARKET RESTAURANT, 1260½ E. 6th st., upstairs. No Sunday work.

WANTED—A WOMAN TO DO HOUSEWORK IN a family of two. Apply forenoon, 635 S. VERMONT AVE.

WANTED—EXPERIENCED NECKWEAR OPERator, state experience. Address B, box 218, TIMES OFFICE.

WANTED — GIRL FOR LIGHT HOUSEWORK, good home and $12 per month. MRS. J. KATZ, 2420 W. 9th st.

WANTED—
Help, Female.

Space is not given under this heading to advertisements soliciting business patronage.

WANTED— YOUNG WOMEN desiring PERMANENT POSITIONS as TELEPHONE OPERATORS.

SALARIES PAID WHILE LEARNING.

SOUTHERN CALIFORNIA TELEPHONE COMPANY, 1320 So. Hope st. Take Pico car to Hope. Walk one-half block south.

WANTED—STENOS, $35, $45, $55, $65, $75. Steno. & B. K.'s, $50, $65, $75, $85. Book-keepers, $50, $65, $75. A-1 file clerk and clerical, start, $55. Multigraph operator, $12. Invoice clerk, prefer dept. store experience, $12. Legal stenographer & book-keeper, $75. BUSINESS MEN'S CLEARING HOUSE, (Agency), 928 Security Bldg., Fifth and Spring.

WANTED—WOMEN FOR CANNERY WORK. APPLY CALIFORNIA FRUIT CANNERS' ASSOCIATION, 900 MACY ST. TAKE BROOKLYN AVE. CAR AT TEMPLE BLOCK.

WANTED—WOMEN ARE BEING EMPLOYED AS telegraph operators for the first time in the history of railroading; average wage $100; stenographers and book-keepers are scarce; salaries advancing; splendid openings and unusual opportunities part or all expense may be earned. Catalogue free. MACKAY BUSINESS COLLEGE, Main 4790, F3193. See Instruction adv.

WANTED—AT KOLNER & SAMUELS, 543 S. Broadway. Experienced saleslady for our large shirt waist department; only thoroughly experienced parties need make application; steady position; make application between 8:30 and 9 a.m., Wednesday, 543 S. Broadway.

WANTED — THOROUGHLY CAPABLE HOUSEwork woman, good cook for couple, in lovely country home; one who will not be lonesome and who will appreciate kindness and consideration and give good services; references requested. Telephone Wednesday, WEST 2328, between 10:30 and 1.

WANTED — BOOK-KEEPER AND STENOGrapher, $65-$75; Burroughs book-keeper, out of town, $100; book-keeper, Taft, $75; cashier and book-keeper, $70; stenographer, $65-$75; legal, $15; lumber, $18; clerical and ledger girls, must be good penman, $12; cashier, $10. See Miss Holloway, REFERENCE ASS'N., Central Bldg. (Agency.)

WANTED— Thoroughly experienced book-keeper and typist, preferably a stenographer, for first-class local position. Must be a lady of ability and refinement. Salary $100 per month. EDUCATIONAL EXPERT COMPANY (Agency,) 704-705 Haas Bldg.

WANTED—LEGAL STENOGRAPHER, TEMPORary, $15; telephone order clerk, $50; stenographer, mechanical experience, $15, temporary. Several vacancies for stenographers, $50-$75. CALIFORNIA COMMERCIAL SERVICE, Brockman Bldg. Agency.

WANTED—THOROUGHLY EXPERIENCED SALESwoman for cloak and suit department, also millinery department. Applicants must be thorough in these lines. Good permanent positions for steady workers. Apply early Wednesday morning. JACOBY BROS. (INC.)

WANTED—IMMEDIATELY, FIRST-CLASS GIRL as assistant to credit man, wholesale experience; state age, experience, reference, salary expected and phone number in first letter, own handwriting. Address TS, box 487, TIMES SPRING ST. BRANCH.

WANTED—IF YOU CAN MAKE LADIES SHIRTwaists, WE WANT YOU. Save your eyes and work in the best naturally lighted factory in Los Angeles at the best prices. A window for every machine. H. BERLINER, 738 S. Los Angeles st.

WANTED—YOUNG WOMEN TO PREPARE FOR the big demand for stenographers and typists; enroll now for fall term. L. A. BUSINESS COLLEGE, 327 W. 8th at Hill st. Phone for "Business Education," Main 8236, F2196. (Inst. adv.)

WANTED—FAMILY OF 2 ADULTS AND 2 LARGE children wish a second maid who is a good housekeeper and waitress. Must give references. Phone Wilshire 2580 or 52628 between 9 and 1 or take Crown Hill car to 234 LOMA DRIVE, corner Crown Hill ave.

WANTED—GIRL EXPERIENCED IN GENERAL office work, state age references and salary expected, also if any stenographic experience or can operate a typewriter. Address E, box 160, TIMES OFFICE.

WANTED—THREE YOUNG WOMEN TO ANSWER telephones. Course in machine shorthand for services. Just a few keys, thirty easy lessons. No puzzling books, crooks, ticks, circles and loops. Apply MACKAY BUSINESS COLLEGE.

WANTED—EXPERIENCED MENDER ON WOOL sweater coats, experienced hand workers on sweater coats, experienced facer on power machines for sweater coats. PACIFIC KNITTING MILLS, Inc., 308 E. 4th st., Los Angeles, Cal.

WANTED—DOMESTIC OR STOUT GIRL FOR Lost Hills, Kern Co. 3-room house, man, wife and 2 children. Washing. Must be competent and trustworthy. References. $20 and board. Address D, box 271, TIMES OFFICE.

WANTED—SEVERAL YOUNG LADIES WHO MAY desire to do office work for a course in shorthand and typewriting, may have the opportunity by calling at 800 KNICKERBOCKER BLDG. Positions waiting.

WANTED—GOOD COMPETENT GIRL FOR GENeral housework, family of 3, in small flat, good home for the right girl. Call 3045 W. EIGHTH ST. or phone 556508.

WANTED—PLEASANT WOMAN ABOUT 35 YEARS as company for woman with weak heart; board, room, small remuneration; no housework; plain folks. Write MISS FLEMING, 213 E. 8th st.

WANTED — GIRLS, ALL-ROUND IN A LADIES' GARMENT FACTORY; $7 TO START. APPLY AT COOPER, COATES & CASEY, AT THE FACTORY, 2819 CENTRAL AVE.

WANTED—YOUNG GIRL OR MIDDLE-AGED woman to do general housekeeping by month for 2 adults and 1 infant; room, board and good pay; no washing. 1540 BRIDGE. Boyle 2309.

WANTED—WHITE WOMAN WITH OR WITHOUT family, $2 for 8 hours washing, cleaning, guarantee steady work every day except Sunday. 416 CLARENCE, Boyle 614, 41274.

WANTED—CAPABLE GIRL OR WOMAN TO assist with housework and infant's wash mornings; 5-room bungalow; $4 week. 632 N. ST. ANDREWS PLACE. Take Western ave. car.

WANTED—WOMEN FOR PEELING TOMATOES; steady work. Call AMERICAN OLIVE CO., East Adams and Long Beach ave. Take Watts local or Hooper ave. car.

WANTED—WHITE GIRL FOR GENERAL housework. Must be excellent cook; no washing. Call mornings. 426 ARDEN BLVD. Take West 6th st. car to Marlborough School.

WANTED—A GOOD, CLEAN GIRL, PROTESTant, to help mother with housework and children; $5 per week, room and board. 938 N. BEAUDRY. Main 4268.

WANTED—GIRL TO WORK MORNINGS IN exchange for tuition, books and car fare while attending Los Angeles Business College. Call 327 WEST 8TH ST.

WANTED—WOMAN IN SMALL HOME, LIGHT assistance; good home and small wages; plenty spare time. Address T, box 497, TIMES SPRING ST. BRANCH.

WANTED—AMBITIOUS GIRLS FOR MME. Matilda's dancing class now rehearsing for coming musical productions, 818 MAJESTIC THEATER.

WANTED — A GOOD, EXPERIENCED LADY BARBER. A. M'MURPHY, 316 S. 14TH ST., BASEMENT, OMAHA, NEB.

WANTED—TWO PUPILS, SUMMER RATES. McDONALD HAIRDRESSING COLLEGE, oldest and sanitary, 204 Mercantile Pl. See Inst. Adv.

WANTED—RELIABLE WHITE GIRL NOT OVER 35 for general housework; references required. 404 S. GRAMERCY PL. Take W. 6th st. car.

WANTED—GOOD LADY ADVERTISING SOLICItors, weekly newspaper, Glendale; good commission. Phone GLENDALE 1529.

WANTED—YOUNG LADY TO ASSIST IN OUR marking department. O. W. THOMAS CO., Dry Cleaners and Dyers, 2207 Maple ave.

WANTED—GIRL FOR COOKING AND GENERAL housework; bungalow; $35. 735 S. HARVARD BLVD. Phone 568341. Call mornings.

WANTED—EXPERIENCED OFFICE GIRL. APply cashier STERLING LAUNDRY, 777 Clanton st.

WANTED—RELIABLE HOUSEKEEPER FOR self and child; light work; salary $30. Call before 12 m. 127 WEST AVE. 53.

WANTED—
Help, Male and Female.

Space is not given under this heading to advertisements soliciting business patronage.

WANTED—MAN OR WOMAN OF NEAT APPEARance who has selling ability. Experience not necessary, steady employment. Also party wanted with auto, small delivery body, touring car or roadster will do. Also want experienced help for piano, talking machine, small instrument and sheet music department. Good salary to right parties. Ask for MANAGER, 312 W. 7th st.

WANTED—MAN AND WIFE TO WORK IN PRIvate family, man must be good chauffeur and mechanic; wife good cook and downstairs work; no washing; good home; local references required. State salary and age of both. Address TS, box 575, TIMES SPRING ST. BRANCH.

WANTED— Man and wife, houseman and maid, mountain resort; steady position, $90, R. & B. HUMMEL BROS. EMPLOYMENT AGENCY, 116-118 East Second st.

WANTED — MAN AND WIFE, BUTLER AND cook, $100; man and wife, chauffeur and cook, $100 up; many other places. SWEDISH AGENCY, 101½ S. Broadway.

WANTED—MAN AND WIFE FOR RANCH, NO children. Take Covina line car to Durbin Station. Inquire for MR. WERT.

WANTED—
Help, Male and Female. (To Learn Trades.)

WANTED — STUDENTS, LEARN BEAUTY CULture, hairdressing. MRS. HARRIS (Leader,) 228 Mercantile place.

WANTED—
Help, Male and Female. (Instruction Course.)

WANTED—YOUNG MEN AND WOMEN TO FIT for fine government positions. MR. HOFF, Security Bldg.

WANTED—
Help, Male and Female.

WANTED—THE TRAINING ... the Company of Public ... especially good ... women who are ... world in the ... interested in ... your advantage ... thing of ... H. W. NELSMAN ...

WANTED—CIVIL SERVICE ... Los Angeles ... postoffice, government ... write for free ... (former government ...) Washington, D. C.

WANTED—CIVIL ... Los Angeles ... positions ... mail, customs ... LEONARD ... Kenois Bldg. ...

WANTED — ... prepare for the ... and typists ... BUSINESS COLLEGE ... Phone for "Business ..."

WANTED—"FALL TERM" ... hand, typewriting ... dictaphone ... spelling. CENTRAL ... ber of Commerce Bldg.

WANTED—MEN AND ... directing and ... opening at Los Angeles ... lars P. O. BOX ...

WANTED—RAGTIME PIANO ... in 20 lessons ... SEN SCHOOL OF POPULAR ... Bldg. Main 2175 ...

WANTED — TELEGRAPHY ... book-keeping, part or all ... earned ... NESS COLLEGE.

WANTED—PEOPLE LEARN ... HOLLYWOOD STUDIO ... Home 59102 ...

WANTED — PRACTICAL ... ing. Low rates. NATIONAL ... GINEERING, Figueroa ...

WANTED—LADIES TO LEARN ... MacDONALD'S, 204 ...

WANTED—MEN TO LEARN ... L. A. AUTO SCHOOL ...

WANTED — ... Y.M.C.A. ... started right ...

WANTED—SALESMEN—
Agents and Solicitors.

WANTED—SALESMEN ... $100 per week or ... to follow system ... sentatives in national ... all principal cities ... earned, have ... good appearance ... feel at home with ... kind, then call at ... BANK, after 2 o'clock ... dubs, drinks ... Commission basis ...

WANTED—A MAN OF ABILITY ... new policy—"A Page & ..." accident, permanent ... death, it's almost a ... contract, renewal ... sued exclusively by ... The Pacific Mutual Life ... $40,000,000. Call ... pany, HOME OFFICE BUILDING ... Los Angeles.

WANTED—SALESMEN ... ing big money ... aggressive specialty ... our advertising ... Clean, dignified ... ness. Exclusive territory ... or weekly ... not necessary ... Room 728, Hotel Angelus.

WANTED—15 A1 REAL ... ONCE, TO SELL ... PAYMENTS, MEN OF ... LY RECOMMENDED ONLY ... ERED, GOOD COMMISSION ... EXEMPT FROM WAR ... WEED, HOTEL ALEXANDRIA ... MONDAY, MEN OR WOMEN ...

WANTED—HIGH-CLASS ... in exclusive eastern ... tractive, big-money ... count and liberal ... S. BEAVIS, agency for ... MAN FOR THE OFFICE ...

WANTED—MANAGER ... S. F. Mfg. Co. ... dred to thousand ... line. Must be reliable ... Manager, D, box ...

WANTED—ONE MAN ... SELL ADVERTISING ... EASIEST AND MOST ... TION IN CALIFORNIA ... LIVE ONE AT 9 ... 816 MERRITT BLDG.

WANTED—SALESMAN ... who can speak either ... or Russian language ... to right party ...

WANTED—SOLICITOR ... 8:30 a.m. ... LINGTON, Apartment ...

WANTED—Situations, Male and Female.

Space is not given under this heading to advertisements soliciting business patronage.

WANTED—AMERICAN COUPLE, POSITION ON ranch or private place; woman first-class, economical cook and housekeeper; man ten-years' experience general ranch and garden work. Permanent. References. W. WINTERS, 724 Crocker. Phone Broadway 3428, two rings.

WANTED—POSITION AS MANAGER, HOTEL OR apartment-house, man and wife, middle-aged, fully experienced, can give the best of references and guarantee satisfaction. Address T, box 515, TIMES SPRING ST. BRANCH.

WANTED—MAN AND WIFE, CHAUFFEUR AND cook, experienced and capable driver, sober and attentive. Wife good all around and economical cook. Address E, box 66, TIMES OFFICE.

WANTED—THE MANAGEMENT OF APARTMENT-house by young couple, can furnish the very highest class references. Five years' experience hotel business. APT. 301. 60836.

WANTED—EXPERIENCED WHITE CHAUFFEUR and wife, excellent cook, want position in private family. Call 558165.

WANTED—Work by the Day.

WANTED—HOUSE CLEANING AND DAY WORK by a young colored man, first-class references. Telephone WILSHIRE 2408.

WANTED—WHITE WOMAN WANTS ANY KIND of day's work or half day. Room 3, BROADWAY 4989.

WANTED—WORK, THURS. AND FRIDAY BY A very good laundress. F5115.

WANTED—BY COLORED WOMAN, HALF-DAY'S work or laundry to bring home. WEST 5058.

WANTED — GOOD COLORED LAUNDRESS wants day work. Good, fast worker. PHONE A9123.

WANTED—CARPENTERING—Painting, Paper Hanging, Tinting.

WANTED—WALL PAPER BUYERS TO KNOW that the new Hollywood Decorating Co. cuts Broadway prices in two. We are contracting house painters and interior decorators. Let us estimate your work. 6421 HOLLYWOOD BLVD. Holly. 2873; 579782.

WANTED—FATHER AND SON NEED WORK, painting, tinting, paperhanging, enameling, first-class, clean work at lowest price. Let us figure it. PHONE 23132.

WANTED—PAINTING, TINTING, PAPERHANGING, neat, clean workman, prices right. Satisfaction guaranteed. BROADWAY 7875—A5935.

WANTED — PAINTING, TINTING, PAPERHANGING, best materials, best workmanship; work guaranteed. GOODWIN, F8115. 734½ S. Hill st.

WANTED — PAINTING, PAPERING, TINTING; lowest prices consistent with good work. HALL, 1740 Magnolia. 20991.

WANTED—PAPERHANGING, PAINTING, TINTING. Man who knows his business. Clean mechanic. WEST 2444—20287.

WANTED—PAINTING, TINTING, PAPERHANGING, $1.50 per room UP. All work guaranteed. MAIN 1268.

WANTED—CARPENTER WORK, DAY OR CONTRACTS, rough or finish. Good workman. 28364.

WANTED—Partners.

WANTED — BUSINESS WOMAN AS MANAGER of poultry business, investment optional, salary and share of profits to right party. Address D, box 275, TIMES OFFICE.

WANTED—DO YOU WANT CHEAP BREAD? Join me in farming 200 acres of wheat. I have the land and implements. Will you put in the grain? Address BLACKBURN, 811 Citizens' National Bank Bldg.

WANTED—To Rent.

WANTED—TO RENT.
WE MUST HAVE A LARGE NUMBER OF FURNISHED HOUSES AT ONCE.
WELL LOCATED IN THE WILSHIRE, ADAMS HEIGHTS, HOLLYWOOD DISTRICTS, SUBURBAN AND SEASIDE CITIES AND POINTS.
FROM $100 TO $500 PER MONTH. FOR LONG WAITING LIST. LOCAL AND EASTERN CLIENTS.
WRIGHT-CALLENDER-ANDREWS CO.,
408 SOUTH HILL STREET. TELEPHONES: 10745—MAIN 8040.

WANTED—TO RENT.
OUR EASTERN CLIENTS ARE ARRIVING DAILY. WE CAN RENT YOUR FURNISHED HOUSE OR BUNGALOW IMMEDIATELY. NO CHARGE FOR LISTING.
HARRY GROSSMAN, Los Angeles Leading Rental Office, 209 Haas Bldg. 7th and Broadway. Phone Home F4374. Main 1365.

WANTED—AN UPPER UNFURNISHED FLAT, 4 or 5 rooms and kitchenette. Must be modern, clean, very quiet, and not over $15 per month with water furnished. Must also have some sort of small storeroom. Want this within 4 or 5 blocks of Westlake Park. Address D, box 215, TIMES OFFICE.

WANTED—TO RENT, 7-ROOM HOUSE, UNFURNISHED, 3 sleeping rooms, near car line and Manual Arts High School. Will pay $30 monthly. Must be modern and up to date. Main 4825. K. LUNDEEN CO., 60191. 900 I. N. Van Nuys Bldg. 7th and Spring sts.

WANTED—TO RENT. LISTINGS WANTED. Furnished or unfurnished bungalows and houses. No charge for listing. A2503. MISS C. M. ASHLEY, Bdwy. 138. Lyon-McKinney-Smith Co., 737 S. Hill.

WANTED—WE SURE CAN RENT YOUR FURNISHED house if in the southwest; houses that will rent from $20 to $35 always a waiting list. Also furnished flats. DAUPHIN REALTY, 2459 Pico. West 7186. 558164.

WANTED—TO LEASE STRICTLY MODERN FURNISHED suburban home about $50, 5 or 6 rooms. Accessible to Los Angeles by electric line and automobile; garage. Adults. Describe fully. Address D, box 214, TIMES OFFICE.

WANTED—HOUSES TO RENT TO COLORED. Be an American, don't let prejudice keep your house vacant. Colored people begging for houses. BOKERTY INVESTMENT CO., 1103½ Central Ave. Bdwy. 1408.

WANTED—TO LEASE, 5 OR 6-ROOM MODERN bungalow, with garage, to responsible tenant. Must be in good condition. Address T, box 518, TIMES SPRING ST. BRANCH.

WANTED — TO RENT BY YOUNG COUPLE A furnished bungalow with garage. Describe fully with location and price. Address D, box 209, TIMES OFFICE.

WANTED—TO RENT BY RESPONSIBLE PERmanent people, furnished house, Westlake or Wilshire district, with piano and garage; about $45. PHONE 560927.

WANTED—BY COUPLE IN PRIVATE RESIDENCE, one large unfurnished room, bath, Westlake preferred. 577285.

WANTED—TO RENT, 6-ROOM HOUSE OR BUNGALOW, modern, with large yard, chicken corral, garage, in Highland Park, South Pasadena or Eagle Rock. A. K. P. Box 261 Inglewood.

WANTED—TO RENT, FIVE-ROOM, WELL FURNISHED bungalow; distance no object. Address E, box 65, TIMES OFFICE.

WANTED — SMALL BUNGALOW OR COTTAGE furnished or unfurnished. State terms and details. Address T, box 499, TIMES SPRING ST. BRANCH.

WANTED—5 OR 6-ROOM MODERN UNFURNISHED bungalow, about $30; adults; southwest preferred. Address Z, box 292, TIMES OFFICE.

WANTED—Rooms.

WANTED—IN HOLLYWOOD, TWO UNFURNISHED rooms, suitable for housekeeping, in private home, where there will be no objections to piano practicing. Address T, box 521, TIMES SPRING ST. BRANCH.

WANTED—BY GENTLEMAN, ROOM WITH BATH preferred, in apartment-house or hotel. Permanent tenant. No inflated prices. Address box 101, SAN PEDRO, CAL.

WANTED—Houses.

WANTED—BUNGALOW IN EXCHANGE 10-ACRE, income, $4000; one Ramona Acre, $1200; one lot, $1500; San Gabriel acre, improved, $6500; all clear. Owner, F. O. JOHNSON, 210 American Bank Bldg. A2410.

WANTED—Real Estate for Cash.

Advertisements which invite an exchange proposition are not accepted for publication in this column.

WANTED—TO PURCHASE—I WILL PAY ALL cash for a bargain in 5 or 6-room bungalow, Hollywood, or North Wilshire section of city. If you have an equity you want to get rid of this is your chance to unload. ENGEN, 234 Bradbury Bldg. F4636.

WANTED—ABOUT 40 OR 50 ACRES OF LAND under water suitable for dairying. Must be able to grow alfalfa thereon. Either improved or unimproved, situated in or near Tulare county. J. E. SCOTT, 241 Summit ave., Detroit, Mich.

WANTED—CASH FOR REAL ESTATE BARGAINS if you will sacrifice. See J. S. KING, 711 Trust and Savings.

WANTED—REAL ESTATE—

WANTED—HOLLYWOOD OR PASADENA MODern home, $16,000 to $20,000, in exchange for income ranch property in Santa Clara Valley, near San Francisco. See STEPHEN N. BOBO, Hotel Angelus.

WANTED—NICE HOME, ABOUT 6 ROOMS, PREfer furnished. Offer 5 nice lots, northwest, cash price $4000, mortgage $1000. Will assume or pay difference. H. HARRISON, owner, M. 1032, 13226.

WANTED — I HAVE A PURCHASER FOR A modern 7-room bungalow, west or northwest; must be a bargain. HUGH EVANS, 612 H. W. Hellman Bldg.

WANTED—WILL EXCHANGE DIAMONDS UP TO $3000 for home. Answer at once, going East next week. Address T, box 536, TIMES SPRING ST. BRANCH.

WANTED—IMPROVED SOUTHERN CALIFORNIA country or city property to value of $60,000 for my San Joaquin Valley lands. See STEPHEN N. BOBO, Hotel Angelus.

WANTED—7 OR 8-ROOM HOUSE, NEAR 2ND and Oxford at fair price. Give clear property and cash. Address BUYER, 109 N. Gramercy Place.

WANTED—$900, 6-ROOM BUNGALOW IN S.W.; will pay for same with equity in nearly new 4-flat building, near Manual Arts. PHONE 26867.

WANTED—REAL ESTATE—

WANTED—AT OCEAN PARK OR VENICE, first-class cottage or house, not to exceed $8500, for high-grade land located upper end San Fernando Valley, with Owens River water, and with every prospect of doubling in value in short time. Beach property must be located between Windward and Hollister, Speedway to Trollyway. Clear for clear, or assume. See HAGEMAN, 302 Central Bldg., 6th and Main. F3150; Main 7859.

WANTED — RANCH, IMPROVED, OR UNIMproved, near Perris, Hemet, or San Jacinto. Pay for same with good Los Angeles income. Answer quick. Give number, price, etc. Will examine at once. Address T8, box 561, TIMES SPRING ST. BRANCH.

WANTED — LAND, BUY OR LEASE. WILL lease with option to purchase, 20 to 80 acres, north of 7th st., in Lankershim district, please state lowest price and terms; give legal description. Address T8, box 587, TIMES SPRING ST. BRANCH.

FOR EXCHANGE—I HAVE INDEPENDENT holdings in strong company which I will exchange for good property valued from $2000 up to $10,000. Do not submit mortgaged property. Address PT, box 362, TIMES SPRING ST. BRANCH.

WANTED—IF YOU WANT TO SELL YOUR PROPerty at a sacrifice call at 301 CURRIER BLDG., or call A2835.

WANTED — YOUR PROPERTY TO EXCHANGE; submit proposition 24 hours. GOODWIN, 426 W. Sixth st.

WANTED—Miscellaneous.

WANTED—BOOKS BOUGHT—Highest prices paid for fiction, history, encyclopedias, medical, law; sets of books; fine art works; old books of every description. HOLMES BOOK CO., 333 S. Main st. Phone Main 1855, A1808, Bdwy. 1835, Main 1675. "Best Price Paid at HOLMES."

WANTED—RANCH FOR THREE-STORY BRICK hotel and stores, Ocean Park, $60,000; mortgage $18,000; or might consider eastern clear. See IRVING TURNER, 253 S. Los Angeles st.

WANTED—AVOID THE CONGESTION on The Times telephone switchboard by telephoning your Sunday ads Friday or early Saturday. MAIN 8200—10691.

WANTED — TO PURCHASE SECOND-HAND screwed well casing, all sizes, highest price paid if in good condition. W. G. LEAHY, 1002 Santa Fe Avenue.

WANTED—BUY USED WINDMILLS, TANKS, pumps, piping, ranch tools. Spot cash paid. DEMMITT, upstairs, 120 N. Main. Bdwy. 1984; 15191.

WANTED—300 FT. OR MORE SECOND-HAND hardwood (oak) to cut 1x3 or 2x3. Address TD, box 585, TIMES SPRING ST. BRANCH.

WANTED — CHEAP JOHN, HIGHEST PRICES men's clothing, tools, revolvers, jewelry, suit cases, etc. Main 3789. 716 E. FIFTH. Will call.

WANTED — BOOKS BOUGHT; AUTO CALLS anywhere to make cash offer. DAWSON'S BOOK SHOP, 518 S. Hill. F8250—Main 3859.

WANTED—CASH PAID FOR FEATHER BEDS. 758 SAN PEDRO ST. Main 1168.

WANTED—Diamonds and Jewelry.

WANTED—DIAMONDS—ANY AMOUNT—
Also jewelry, old gold, pearls, silverware, watches, pianos, typewriters, oriental rugs, furs and other valuable articles. Top notch prices paid. Courtesy, fair treatment and confidence are our business policies. Private rooms for your convenience. Quick action. References.
MARKWELL & CO.,
300 Citizens' National Bank Bldg.
Entrance 453 S. Spring st. Tel. A5792.

WANTED—DIAMONDS! DIAMONDS! DIAMONDS! Also jewelry and old gold; positively highest cash price paid by us. We are paying more than ever for diamonds. Now is the time to sell and here is the place to sell. Bank references, prompt and courteous attention. Come in and see us; we can handle any size. J. C. FERGUSSON, 204-206 Homer Laughlin Bldg., 315 S. Broadway. Phone F8516.

WANTED — DIAMONDS IN ANY QUANTITY; also jewelry, old gold, silver, watches, antiques, false teeth of any kind. Before you sell see us. PALACE GEM JEWELRY CO., Diamond Brokers, 308 W. 7th st.

WANTED — DIAMONDS, ANTIQUE JEWELRY, old gold, silver, false teeth; highest cash price paid. REIFFIN, 519 Broadway Central Bldg., 424 S. Broadway. F2347.

WANTED — FALSE TEETH, BIG MONEY PAID for old gold and silver, broken false teeth, with or without gold; jewelry any kind. See us to get full value. L. A. REFINERY, 750 S. Spring st.

WANTED—DIAMONDS, WATCHES, JEWELRY, highest cash prices (private). PEARLIN JEWELRY CO., 2 stores, 341 S. Spring, 320 W. 7th.

WANTED—DIAMONDS, GEMS, GOLD, SILVERWARE, ANTIQUES, etc., for cash. CROUCH CO., Mfg. Jewelers, Est. 1906. 758 S. Hill st.

WANTED—WE BUY DIAMONDS, ALSO LOAN ON them what others sometimes pay to buy. KUSEL, 806-7 Stimson Bldg., 3rd and Spring.

WANTED—Discarded Clothes.

WANTED—DISCARDED CLOTHING—I NEED A SUPPLY FOR FOUR MEN'S ONE LADIES' STORE; TOP PRICES PAID FOR MEN'S AND LADIES' USED CLOTHING AND EVENING CLOTHES BY COHEN, PACIFIC COAST'S LARGEST DEALER. COURTEOUS BUYERS IN PRIVATE AUTOMOBILE WILL CALL ANYWHERE. 807 S. SPRING, 218 W. FIRST, 204 W. EIGHTH, 111 E. SEVENTH, AND 803½ S. SPRING ST. MAIN 4024, F2899.

…girls, boy's, women's, men's cast-off clothing. H. A. SEYMORE. Main 320, A3200. Will call.

WANTED — CLOTHING. CASH FOR BABIES.

WANTED—I PROVE I PAY HIGHEST PRICES for used clothing. 214 MERCANTILE. A9135.

WANTED—Furniture.

WANTED—We pay highest cash price for all kinds of furniture, household goods, any amount for spot cash. Be sure to call us up before you sell. We pay more, or we will sell for you on commission. Cash advanced on consignments. BROWN'S AUCTION & COMMISSION HOUSE, 1501-3-5 S. Main St. Home 25679. Main 1289.

WANTED—REED & HAMMOND, GENERAL AUCTIONEERS, 1053-55 S. Main st., near 11th. Oldest and largest auction house in the West. Experts in every branch of auction work; watch our ads, and attend the big sales. Cash advanced on consignments, or will buy for cash. For all information call up F3545. BROADWAY 2680.

WANTED—WE PAY HIGHEST CASH PRICE FOR all kinds of furniture, household goods, any amount for spot cash. Be sure to call us before you sell. We pay more. J. J. SUGARMAN, Auction & Com. House, 142-148 N. Spring st., 112-116 Court st. F4810. Main 3114.

WANTED—TO BUY FURNITURE FOR MY NEW 7-room residence, goods must be first-class and in good condition; also interested in a few antique and oriental rugs; will pay you good prices for good stuff, no junk. Home telephone. ELIZABETH ARUNDEL.

WANTED—JUST ARRIVED FROM THE NORTH, would like to buy furniture and rugs for 7-room bungalow, will pay best price for small or large quantities. Don't fail to call 79759, WILSHIRE 2720.

WANTED—TO BUY FROM PRIVATE PARTY, NO dealers, furniture and furnishings of home about 6 or 8 rooms, or separate pieces, in good condition; will pay cash. Telephone 209260, VERMONT 1651.

WANTED—WE BUY THE LARGEST QUANTITY of furniture in this city, because we need the furniture and pay the biggest price. See us before you sell. It will be to our mutual benefit. W. O. TRASK. West 3892. 25683.

WANTED—HOUSEHOLD AND OFFICE FURNITURE, highest cash prices paid. COLGAN-HENDERSON FURNITURE CO., F3956. 724 S. Main. Main 2058.

WANTED—FURNITURE, ANY QUANTITY, ANY grade, one piece or twenty rooms. Am POSITIVELY paying best price in Los Angeles. It will pay you to phone me. 22170; WEST 4346.

WANTED—FURNITURE, RUGS, BEDS, RANGES, household goods of any description; also store, office or restaurant fixtures. 61506—BDWY. 1300.

WANTED—AM FURNISHING APTS. WILL BUY entire house or single pieces. W. 4084, 23855.

WANTED — 2ND-HAND FURNITURE. HIGHEST cash price paid. Call F8106 before you sell.

WANTED—TO BUY 5 OR 6 ROOMS OF GOOD furniture. Call BDWY. 5193 except Sunday.

WANTED—PRIVATE PARTY, FURNITURE, ANY description, to furnish hotel. MAIN 4296, 28179.

WANTED—YOUR FURNITURE, AND WILL PAY price, any amount; get our offer. BDWY. 1624.

WANTED—ALL KINDS OF FURNITURE. HIGHest price paid. Call A1328. MAIN 9121.

TO LET—Furnished Rooms.

TO LET—BEAUTIFUL, LARGE, FRONT ROOM with connecting bath, in small private family; garage if wanted. 1400 ALVARADO TERRACE.

TO LET—NICE SUNNY FURNISHED ROOM IN private family, suitable for gentleman or Normal School girl. Hollywood 1153. 5812 VIRGINIA AVE.

TO LET — VERY LOVELY AND WELL FURnished front room, private home, Westlake district; all conveniences; for 1 or 2 gentlemen. Main 7746. 727 GARLAND AVE.

TO LET—TO ONE OR TWO GENTLEMEN, LARGE room southeast corner, running water, heat, convenient to bath, piano, telephone. 601 ST. PAUL AVE. Main 2532.

TO LET— THE DILLON
$2.50 week up new management, outside sunny rooms, hot, cold water. 564 S. HOPE, cor. W. 6th.

TO LET—NICELY FURNISHED ROOM IN PRIvate home, walking distance. Very nice place; gentleman. 459 LUCAS AVE. 53508.

TO LET—HOTEL RAMONA, 7TH AND GRAND, clean, comfortable, quiet, private baths, phones, elevator, $3.50 weekly up. 620 S. GRAND AVE.

TO LET—$1.50 WEEK UP, CLEAN, COMFORTable sleeping rooms, second block from Broadway. 412 TEMPLE ST.

TO LET—SUNNY CORNER ROOM IN PRIVATE home in Westlake district. Rent $10 per month. PHONE 52870

TO LET—ST. REGIS, 237 S. FLOWER, NEAR business district, attractive building, porches, quiet. $2.00, $3.50.

TO LET—BEAUTIFULLY FURNISHED ROOMS with all conveniences, overlooking Westlake Park. 415 LAKE ST. 52589.

TO LET—4 FURNISHED ROOMS, GOOD LOCAtion, reasonable rent. Call 912 E. 25TH ST.

TO LET—MOORE-CLIFF, 121 S. HILL, CENTER city. Clean, airy rooms, $2.75 week up.

TO LET—CLEAN BEDROOM, LOTS OF FRESH air; elegant bath; rent $7; garage, $2. 53065.

TO LET—Furnished Rooms.

TO LET—GLENCOE HOTEL.
Large airy rooms, $2.50 week up, special by month. 934 W. 7TH, near Figueroa.

TO LET—CLEAN, COMFORTABLE SLEEPING rms., 7th & Grand, $2 wkly. up. 647 S. GRAND.

TO LET—VAL DE MAR, MODERN, 2 BLOCKS west Central Park; $3 to $8. 606 S. HOPE.

TO LET—HOTEL STAPLETON, 905 S. GRAND, Light, sunny outside room, private bath, $3 up.

TO LET—Housekeeping Rooms, Furnished and Unfurnished.

TO LET—3 WELL FURNISHED FRONT ROOMS, kitchenettes, $1.75, $2, $3 weekly. Apartment, 2 front rooms, 2 beds, kitchenette, porch, $4; parlor, piano; close in; ideal location. 1400 W. 7TH.

TO LET—CLEAN, PRETTY ROOMS, WITH RUNning water, everything furnished for housekeeping, $1.50 and $2. 759 OTTAWA, between 10th and 11th, off Figueroa. 52108.

TO LET—$14 MONTH, 2 LARGE SUNNY, well furnished rooms for housekeeping. Absolutely clean and real walking distance. Single room $10. THE HOWARD, 339 S. Flower.

TO LET — LARGE CLEAN SUNNY ROOMS, housekeeping privileges or board, every modern convenience. Very reasonable. 415 WEST WASHINGTON.

TO LET—2-ROOM HOUSEKEEPING SUITE, PRIvate family, references required, $15 per mo. 958 ORANGE, between 6th and 7th, block west of Figueroa.

TO LET—CLOSE-IN COSY CLEAN AIRY SUNny housekeeping room, for one adult, $9 per month, gas, electricity, phone, bath. 815 W. 11th.

TO LET—NICE LIGHT HOUSEKEEPING ROOMS, phone, gas, bath, running water. 815 KOHLER, Broadway 1084.

TO LET—LOVELY FRONT ROOM, HOUSEKEEPing privileges, block Westlake. 2521 W. 6TH, Wilshire 3388.

TO LET—SUNNY, WELL-FURNISHED, AIRY rooms for housekeeping. Walking distance, $6 and $8 per month at 237 S. BEAUDRY.

TO LET—Unfurnished Flats.

TO LET— UNFURNISHED. —TO LET
HOUSES—BUNGALOWS—FLATS.
ANYWHERE—ANY SIZE—ANY PRICE.
CITY—SUBURBS—BEACHES.
OVER 2000 TO SELECT FROM.
CREAM OF RENTAL PROPERTIES.
COMBINED LIST OF 150 LEADING AGENTS.
FREE CITY MAPS AND GUIDE BOOK.
BARKER BROS. CENTRALIZED BUREAU OF RELIABLE FREE RENTAL INFORMATION.
MEMBERS OF L. A. REALTY BOARD,
MAIN FLOOR, 724 S. BROADWAY.

TO LET—UNFURNISHED FLATS—FOR SEPtember 12 and September 14, large, beautiful, new residential flats, consisting of 5 rooms and bath each, finished in old ivory enamel and mahogany trim, oak floors throughout, all outside rooms, beautiful location in Hollywood, high and sightly, on boulevard and within one block of car line. TAYLOR BROTHERS, 504 Black Bldg., Broadway 38; A5516.

TO LET—IN WILSHIRE DISTRICT, NICELY furnished, modern Colonial upper flat of five commodious rooms, polished birdseye maple floors, large bathroom and closets, sleeping porch, steam heat, shaded lawns, garage; beautiful view of mountains, rent moderate. 254 S. HARVARD BLVD., ½ block to Western-ave. car.

TO LET — WILSHIRE DISTRICT, BEAUTIFUL lower south flat and upper flat, contains living room, dining room with buffet, kitchen, gas range, tiled bath with showers, 2 bedrooms; also disappearing beds and dressing room, garage. Apply 915-919½ N. NEW HAMPSHIRE. For information phone 536508. See Owner, 3045 W. 8th.

TO LET—5-ROOM FLAT, ON VERMONT near the Normal school. Also has large dressing-room, storeroom and garage. Interior finished in ivory. Has every convenience. Automatic water heater, etc. High ground. MR. CRARY, Main 7690; 13900.

TO LET—4 AND 5-ROOM UPPER NEW FLATS, $23; garage $2; finish white and ivory enamel; all oak floors, radiator heat, roller bed, high-class fixtures; beautiful location. Take Hawthorne, Inglewood or Santa Barbara blvd. car on Spring st. to 4117 S. WESTERN AVE. Open for inspection. Vermont 5233.

TO LET—TWO UNUSUALLY DESIRABLE UNfurnished flats of 4 rooms. All built-in features, $22, including private garage. Special rate to permanent tenants. No small children. South Grand ave. Shown by appointment, between 9 a.m. and 4 p.m. PHONE 60048.

TO LET—VERY MODERN AND UP-TO-DATE flat, only 8 minutes' walk from Broadway, on W. Sixth st. Why pay car fare? It is new and clean.
952 W. SIXTH ST.

TO LET—2 ELEGANT UPPER FLATS, 4 ROOMS, bathroom, sleeping porch and storeroom, high ground, good neighborhood, 4 car lines, 12 minutes from 6th and Broadway, 1 block west of Echo Park. W. L. WATTS, 803 N. Bonnie Brae. Phone Wilshire 3398.

TO LET—1419 W. 11TH ST., EXCEPTIONALLY desirable modern lower flat, 4 large rooms, large screen porch, $30, water paid. W. 11th st. car to Valencia. Key upstairs. COMMONWEALTH HOME BUILDERS, 212 Union Oil Bldg. 10663—Main 5861.

TO LET—HIGHLAND PARK'S FINEST FLAT. Old ivory and mahogany finish, tile baths, 1 block from Pasadena ave., $20 and up. Location, 117 E. Ave. 56. So. Pasadena car. M. 2555. 1063 CITIZENS' BANK BLDG. F3727.

TO LET—UPPER FLAT, 4 ROOMS, SUN PORCH, south and east exposure, good neighborhood, close in. 308½ N. Vendome st. $30. Open for inspection. 53678. O. P. DENNIS, 619 Fay Bldg. A2195.

TO LET—UPPER FLAT, 5 ROOMS, SOUTHERN exposure, all front rooms, centrally located. 1820 LINWOOD ST.; 7th st. car to Hartford, walk 1 block south. Key in lower flat.

TO LET—UPPER AND LOWER 4-ROOM FLATS, No. 919 PARK VIEW. Phone 54291.

TO LET—$18, WESTLAKE HEIGHTS; NEW, 4 rooms, latest designs, 2 beds, oak throughout, yard, lawns, flowers, garage $2. WILSHIRE 2874.

TO LET—IDEAL WINTER FLATS OF FOUR beautiful, sunny rooms; attractive chalet house; large fireplaces; grounds cared for. 1315 CROWN HILL AVE.

TO LET—GOOD 4 AND 5-ROOM FLATS, CLOSE in; rent $12 to $16. HUBBELL INVESTMENT CO., 502 Bullard Block. Phone A2734.

TO LET—MODERN 4-ROOM UPPER CORNER flat, close to Wilshire blvd., West Ninth st. car. Key 807 S. NEW HAMPSHIRE.

TO LET—MODERN FLATS, 5 ROOMS, $16; 6 rooms, $18; 3 blocks from Broadway, corner Grand ave. and Court st. PHONE SOUTH 2178-R.

TO LET—ATTRACTIVE UPPER, 6-ROOM FLAT, close in. No. 221 S. FIGUEROA ST., $22.50. Key at No. 219. Phone 221754.

TO LET—$20, NEW, MODERN 4-ROOM FLAT, 1155 W. KENSINGTON ROAD, Crown Hill or Edendale car to Bellevue and Echo Park.

TO LET—WESTMORELAND DISTRICT, MODern 6-room bungalow flat, garage, rent $45. 1214 ELDEN AVE. Phone 52106.

TO LET—$18, 5-ROOM UPPER COTTAGE FLAT, 1 lower 4-room, hall, $16; modern; walking distance; adults. 1025 BIXEL. Bdwy. 4221.

TO LET—1149 4TH AVE., 5 ROOMS, SOUTH, upper, new, modern, garage, rent $45. Apply JONES CO., 418 Hibernian Bldg. 15751.

TO LET—ATTRACTIVE MODERN FOUR-ROOM flat, in choice section W. Adams district, corner 23RD AND NORMANDIE. Phone 53951.

TO LET—TWO 4-ROOM COTTAGE FLATS, SUITAble for friends, $10 each. 4416 S. SAN PEDRO. West 3319.

TO LET—$20 MONTH, NEW BEAUTIFUL UP-TO-date 4-room flat, with garage. 1928 W. 23RD. West 2919.

TO LET—TWO LOWER 6-ROOM FLATS, THREE bedrooms, near Polytechnic, St. Vincent and grammar school. 1828 S. FIGUEROA ST.

TO LET—6-ROOM SUNNY UPPER FLAT, 7TH and Valencia, walking distance. 1528 CAMBRIA. Phone 52033.

TO LET—CLOSE-IN, $18.50, DESIRABLE, SUNny, corner, 3-room flat, 2 beds. 1360 S. GRAND AVE.

TO LET—3-ROOM UNFURNISHED UPPER FLAT, all hardwood floors, walking distance. 1620 ORANGE ST.

TO LET—CLOSE-IN, 3-ROOM UNFURNISHED flat, sunny bay; no children. 328½ CLAY ST.

TO LET—4 LARGE ROOMS, MODERN, 538 N. RENO ST. Garage. Rent $20. Wilshire 740.

TO LET — 1408 S. BURLINGTON, UNFURnished flat with garage.

TO LET—DESIRABLE 6-ROOM FLAT, ADULTS. 1336 SANTEE ST.

TO LET—4-ROOM FLAT WITH BATH, WATER, $8 per month. 144 S. PECAN ST. Call A5877.

TO LET—CLOSE IN, 659 CERES AVE., $15 per month. OWNER. 55075.

TO LET—Furnished Flats.

TO LET — BEAUTIFULLY FURNISHED FIVE rooms, absolutely the cheapest flat for the money, $35; healthiest location in city. 1320 KELLAM AVE. Angeleno Heights car. Broadway 3151.

TO LET—4-ROOM MODERN FLAT, EASY WALKing distance, nice and sunny; $12 per month. Call after 5 p.m., 1645 W. FIRST ST., or phone Wilshire 2587.

TO LET — ELEGANTLY FURNISHED 4-ROOM flat, mahogany, upholstered furniture, old ivory bedroom set, grand piano, 2 beds, private garage. 1855 W. ADAMS.

TO LET — NICELY FURNISHED, 6 ROOMS, sleeping porch; no winter floods, beautiful view; $25; garage $2 extra. 228 THORNE ST. 30502.

TO LET — EXCLUSIVE COUNTRY CLUB DIStrict, new, beautifully furnished, 5-room flat, shower and tile baths, sleeping porch; garage; paved st., janitor service. Pico car. 1246 5TH AV.

TO LET—$25, WORTH $35, WESTLAKE DIStrict, new, 4 rooms, latest designs, 2 beds, very sunny; lawns; flowers. Garage, $2. WILSHIRE 2874. Burlington and Third.

TO LET—5 ROOMS, HARDWOOD FLOORS, VICtrola, ivory bedroom set, silver, linen, garage. PHONE 22267 for appointment.

TO LET—UPPER COTTAGE FLAT, 3 ROOMS and bath, fine location. Adults. 1835 W. 12TH ST. 54181.

TO LET — FLAT, FIVE ROOMS, FURNISHED with piano, 30 or 60 days; close in, walking distance. 1207 GIRARD ST.

TO LET—MODERN 6-ROOM FLAT, COMPLETEly furnished, sleeping porch; garage; water paid. $22.50. 924 E. 25TH.

TO LET — COMPLETELY FURNISHED 3-ROOM flat, 2 beds, garage. West 3231. 3100 BRIGHTON AVE.

TO LET—5-ROOM AND TWO 6-ROOM FLATS, newly furnished. 1917 ESTRELLA AVE. On premises 9 to 5 o'clock.

TO LET—417 BELMONT; LARGE, MODERN 3 and 4-room furnished and unfurnished flats, near 3 car lines; $15 to $20. 556219 or A2908.

TO LET—FURNISHED 4-ROOM FLAT, STRICTLY modern, reasonable, 1511 S. BERENDO.

TO LET—Furnished Flats.

TO LET — EXCEPTIONALLY DESIRABLE 3-room furnished flat, including private garage, $22.50. Also newly furnished, very complete, 4-room flat, including private garage, $30. Special rate to permanent tenants. No small children. South Grand ave. Shown by appointment between 9 a.m. and 4 p.m. PHONE 60048.

TO LET — IN HOLLYWOOD, 4-ROOM FLAT, beautifully furnished, piano, garage if desired. PHONE 59067 between 10 a.m. and 4 p.m.

TO LET—1406 S. BURLINGTON, FURNISHED flat, with garage.

TO LET—CLEAN, SUNNY, 4-ROOM FLAT, FREE phone, 2 car lines, $16. 1571 W. 1ST. 74523.

TO LET—Apartments, Furnished.

TO LET—SEMINOLE APARTMENT HOTEL.
Home 60222 620 S. Flower st. Main 6281.
Five minutes' Walk from Broadway.
The finest furnished and best located high-class apartment hotel in Los Angeles.
200 magnificent outside rooms, lobby 100x100 feet, opening into a tropical palm court, well-appointed ball, billiard and poolrooms, select social surroundings, dancing, music and card parties every evening. Our apartments are very large, spotlessly clean and completely furnished for housekeeping. Table linen, silver and china the very best. (Service unsurpassed.) Night and day phone service.
Summer rates now in effect.
Single apartments comprise one large living-room, large bath and kitchen complete for housekeeping, $30 to $40.
Double apartments, very large, spacious and well furnished, $50 to $75.
These prices include gas, light, phone service, laundry and apartments cleaned weekly.

TO LET— BEAUTIFUL
POWERS APARTMENTS.
OVERLOOKING ST. JAMES PARK.
Extra large rooms, including dressing room and bath; best exposure in the city; fine gardens, tennis court, pergolas.
21005. 841 W. 23RD ST. West 1579.

TO LET—
VALUE-WISE,
discriminating people enjoy WITMER APARTMENTS and allude to them as "HOME." 40 modern apartments of new furnishings. 685 WITMER ST. Both phones.

TO LET—
THE JAMIESON,
915 Carondelet.
WESTLAKE-WILSHIRE DISTRICT.
Exclusive high-class apartments that are different. Sleeping porches; breakfast-rooms; corner apartments; 3 exposures. WILSHIRE 2121—10015.

TO LET—$50, $70—KOURT KORRINE—HOLLYwood, $50, $70, 4 and 5-room apartments and bungalows, near car line, 20 minutes from town; finished in old ivory and tapestry. Mahogany furniture; telephone, vacuum cleaning system; Hollywood car to Kingsley, 1635 N. KINGSLEY DRIVE.

TO LET—CAMBRIA UNION APARTMENTS—
WESTLAKE DISTRICT.
788 SOUTH UNION AVENUE.
Strictly first class, a home for refined people; between Seventh and Eighth street car lines, five minutes' walk to park; 15 to Broadway.

TO LET—
THE MONTCLAIR,
2007 Ocean View.
Wilshire 5200. Home 60834.
A modern apartment hotel.
Garage accommodations.

TO LET — NO USE HUNTING APARTMENTS, management knows every Los Angeles vacancy; services free. Why worry? Strangers receive special attention. APARTMENT ACCOMMODATION BUREAU, Black Bldg., Fourth and Hill.

TO LET—MANCHESTER APTS.
Home 25831. 1515 S. Figueroa st. Bdwy. 3440. Strictly modern; elevator; steam heat, private baths and phone; rates reasonable.
UNDER OWNER'S MANAGEMENT.

TO LET — BEAUTIFULLY-FURNISHED APARTment in West Adams mansion; large living and dining-room, with beautiful outlook; also fireplace, sleeping porch, kitchenette, 2 bedrooms with bath between; rent $50; references. 28146.

TO LET — ALBEMARLE APTS. 2943 SCARFF, facing St. James Park. Under new management. Elegantly appointed suites, every modern convenience; reasonable rates; refined, restful and homelike surroundings. 25006. University car to Scarff.

TO LET—
ALVARADO TERRACE APARTMENTS.
Attractively furnished. Ideally located, steam heated. Moderately priced. Every convenience; direct phones. 20556. WEST 3910.

TO LET—
SCARBOROUGH APARTMENTS.
New, first-class, 5 minutes' walk from 5th and Broadway. 517 S. FLOWER ST.

TO LET—NICELY FURNISHED 2-ROOM APARTments, with bath and piano, $20 and $25 per month. 211 TROLLEYWAY, between Rose and Ozone ave., Venice. Phone 5207. Ocean Park.

TO LET—2 LARGE ROOMS FOR HOUSEKEEPing, modern, neat, clean, private residence, hot bath, gas range, phone, near park, lawn, flowers; adults; $12. 3701 S. HOPE.

TO LET—NICE SUNNY 3-ROOM APARTMENT, most all modern conveniences; in private home, one block Westlake Park. 2521 W. SIXTH ST. Wilshire 3388.

TO LET—
MAYBELLE APARTMENTS.
Close in, every modern convenience. 1225 W. FIFTH, between Boylston and Bixel.

TO LET—JEWEL APARTMENTS, AIRY, ROOMY apartments, newly furnished; 1-4 block from Westlake Park and Alvarado; Heliotrope, W. Sixth or W. First car. 557604.

TO LET—ADELBERT APARTMENTS, PRICES reasonable. West 7th st. car to Union ave. short block north to 1627 INGRAHAM ST. Wilshire 4700; 557788.

TO LET—
LELAND APARTMENTS.
743 S. Burlington.
Double south apartment, $30; single apts., $22. Southern exposure, steam heat.

TO LET — WASHINGTON APARTMENTS JUST opened, 1906 SAN PEDRO ST. Well furnished apartments, $12 per month. Nicely furnished rooms, $2 week.

TO LET—
VERMONT APARTMENTS.
Fine large double apts., with garage; everything furnished. Cor. 9th and Vermont. WILSHIRE 202.

TO LET—LAKESHIRE APTS., 8TH AND CORonado, 2 blocks from Westlake Park, beautifully furnished, outside 2 and 3 rooms, thoroughly modern, very reasonable. 557915. WILSHIRE 2000.

TO LET—SPIER APARTMENTS, 916 GEORGIA. Reopened under new management; beautifully furnished, single, double, reasonable; walking distance. MAIN 1684. 55226.

TO LET—THE BALTIC, DOUBLE APTS. WITH sleeping porch, garage free, extra large single apts. 1127 ORANGE ST., walking distance.

TO LET—THE YSABEL, BEAUTIFUL APARTMENTS, REASONABLE, COOL BREEZES, WALKING DISTANCE. 130 S. FLOWER.

TO LET—NEW TEDFORD, WALKING DISTANCE, beautiful apts., splendid furnishings, best of service; attractive rates. 1217 W. 10TH. 60588.

TO LET — CLOSE-IN, ATTRACTIVE CORNER, sunny apts., with screen porch, $17.50, $20 and $25. Wilshire district. Absolutely clean. 556016.

TO LET—REFINED LADY WANTS LADY TO share beautiful apt., $8 month. SOUTH 1751J, Apt. 10.

TO LET—CASA BLANCA APARTMENTS.
Comfortable, Handsome, Reasonable.
25285. Corner 38th and S. Hill. South 3454W.

TO LET—DUDLEY APARTMENTS, NEW, CLEAN, large airy, downtown, single apartment $20. 407 W. 12TH ST. Corner Grand Ave.

TO LET—ST. CATHRYN APTS., 725 BIXEL ST., 2 and 3-room apartments, elevator, walking distance. MAIN 6100.

TO LET—ALBANY APARTMENTS, 919 ALBANY st. Furnished apartments, 1 single room with gas plate, $11 to $12; walking distance.

TO LET—LOUVRE APTS., 605 EAST WASHINGTON. Modern; garage; reasonable rates; nice location; 24742.

TO LET — GREGORY APTS., 1037 S. FLOWER: Steam heated, desirable apts., direct phones; porter service; walking distance. BDWY. 5732.

TO LET—WAVERLY APTS., 1324 BOND. SLEEPing porches, vacuum cleaned, cosy. Pico car.

TO LET—ROSEMERE APTS., 2255 W. 14TH, $18, $20, $25; modern; sleeping porch. Pico car.

TO LET—ROBINSON APTS., 928 S. UNION. Modern, single, double apts. Westlake dist. $18-$25.

TO LET—GLADSTONE APTS., 500 E. PICO. Shower and tub bath, $3.25-$3.50 week.

TO LET—Apartments Unfurnished.

ARNOLD, 1500 W. 9TH, NEW BUILDING. THE most up-to-date apts. in city; 4 rooms and bath, with all built-in features, steam heat, hot water all the time, electricity, cooking gas, phone, heat and janitor service included in rental. Excellently ventilated; garage service, tennis court billiard, ballroom. 558342; WILSHIRE 2973.

TO LET—$15, NEW MODERN 5-ROOM FLATS, to small families, close-in, walking distance; all new, neat, clean. 1017 Diamond st. W. 2nd to Fremont. Go see them. Key next door. HOUSTON.

TO LET—2-ROOM UNFURNISHED APARTMENT, wall bed, hot and cold water, gas stove, private bath, phone free; rent $10.50. Apply 1114 W. 16TH ST.

TO LET — CLOSE-IN, 2-ROOM APARTMENTS, partly furnished, no children, low rent. Phone A3871. 328½ CLAY ST.

HOTELS, ROOMING HOUSES—Lodging, Day or Week.

TO LET—NEW HOTEL IMPERIAL.
Bdwy. 4764. 919 S. Grand at 9th. 60198.
SUNDAY TABERNACLE ONLY 5 MINUTES WALK.
MOST MODERATE PRICES DOWNTOWN HOTEL.
100 ROOMS OF SOLID COMFORT.
$1 per day and up, with private bath.
$6 per week and up, with private bath.
Rooms new, light and airy. Phones, closets, beautiful furniture, writing desks, all rooms.

TO LET—THE NEW ROSEGROVE HOTEL, 532 S. FLOWER ST. Unquestionably the neatest, cleanest, very moderately-priced hotel in the West. 120 rooms of solid comfort; steam heat; thoroughly modern; close to theaters, cafes, depots. Look into the hotel and you will stay, like many now with us, who come to us every season. We are good people and don't care who knows it.

TO LET — NOTICE TO TOURISTS AND PERmanent people! An entirely new and modern hotel, which affords the comforts of home and insures hospitality is the
HOTEL PLEASANTON,
A2417. 1120 S. Grand Ave. Bdwy. 3221.
Make your reservations now. Rates reasonable.

TO LET—HOTEL EUGENE, NEW BRICK BUILDing under new management, $2 weekly up. 560 STANFORD AVE., between Fifth and Sixth sts., 2 short blocks S. P. depot. All sunny rooms, hot, cold water, private baths.

TO LET—5 MINUTES' WALK FROM BROADWAY, quiet, newly furnished rooms, each with hot and cold water; rates 50 cents a night, and up; special arrangements by the week. You will like this place. HOTEL FLOWER, 508 S. Flower st.

TO LET—ANCHORAGE INN, 5408 HOLLYWOOD blvd., Hollywood. American and European plan. Large rooms, spacious grounds. Garage. Call 59463.

HOTELS, ROOMING HOUSES—Lodging, Day or Week.

TO LET—
ROOMS—ROOMS—ROOMS.
STILLWELL,
FIREPROOF HOTEL.
You can have a room with private bath.
One person, as low as $1 a day.
Two persons, as low as $1.50 per day.
SPECIAL RATES BY THE WEEK.
Good garage next door.
838 S. GRAND AVE.

TO LET—HOTEL MERCER, 1347 S. HILL. OUTside rooms, private bath, billiard-room, garage; $2.50 to $5 week. MAIN 6012—A6678.

TO LET—STAR HOTEL, 319 W. SECOND. HOT and cold water in every room, 50c a day and up. $2.50 per week and up.

TO LET—Rooms and Board.

TO LET — THORNYCROFT FARM, GLENDALE, Cal. Fruits, flowers, fresh milk and eggs. Individual cottages or rooms in main building. Home cooking. All advantages of simple life. 25 minutes from Los Angeles. Sick people only. Phone Home 822, Sunset 70-J. MRS. H. I. MILLER.

TO LET—PICO HEIGHTS HOTEL, Pico and Vermont Ave. Most desirable family hotel; newly furnished and decorated; steam heat; modern; excellent table; rates reasonable. PHONE 53151. W. Pico car on Broadway.

TO LET—IN WESTLAKE DISTRICT, 2000 MIRAmar st., delightful home elegantly furnished, beautiful rooms, sleeping porches, garage, excellent home cooking. West 6th st. car, transfer WEST FIRST. Get off Miramar st.

TO LET—IN LARGE BUNGALOW, ONE BLOCK from cars, in Glendale, restricted residence section, large room next bath, best of table board. 333 N. MARYLAND AVE., Glendale. Phone 678-W.

TO LET—BEAUTIFUL FURNISHED ROOM IN delightful home with small family. Ruud water heater, billiard-room, 2 car lines, 2 meals, $30. 31308.

TO LET—LARGE FRONT ROOM WITH RUNning water, suited for 2 gentlemen or ladies. Good table board. Rate $65. Address 1087 S. ALVARADO.

TO LET—BEAUTIFUL ROOM WITH SLEEPING balcony, connected with bath. Fine Westlake home, $10 per month. Garage and breakfast if desired. WILSHIRE 280.

TO LET—AT THE JOHN ALDEN ARMS, ROOM and board; one of Los Angeles' beautiful homes; third-story rooms for men; graduate Boston Cooking school. 2907 WILSHIRE BLVD. 556096.

TO LET—LARGE SLEEPING PORCH, ALL glassed in, suitable for two; every convenience, best home cooking, good car service. 1704 ROOSEVELT AVE. Phone 72928.

TO LET—$6 WEEK, CLEAN, COMFORTABLE outside room, good board, every modern convenience. 415 W. WASHINGTON, opposite Polytechnic.

TO LET—BELLEVUE TERRACE HOTEL, 6TH and Figueroa; rooms and board, $7 week up; rooms only, $2 week up; large grounds, verandas, poolroom, garage. MAIN 446—F6302.

TO LET — PLEASANT SUITE OF TWO ROOMS and bath, delightful front room with board, in refined home, directly opposite Westlake Park. 53295.

TO LET—BOARD AND ROOM FOR 1 OR 2 GENtlemen in home of refined family, Wilshire district, some reduction if 2 occupy same room. PHONE 560446

TO LET—WANT SMALL FAMILY TO BOARD IN private family, 1403 N. MARIPOSA AVE., near school. Phone Holly 1564.

TO LET—IN REFINED HOME, ATTRACTIVE sunny front room. Lavatory, furnace heat and best table. 831 WESTLAKE AVE. 52622.

TO LET—DELIGHTFUL NORTHEAST CORNER, with first-class board for 2 young business men. 2842 S. GRAND AVE.

TO LET — DELIGHTFUL ROOMS, PRIVATE baths, sleeping porches, private home. 521 UNION AVE., first house north of 6th.

TO LET—NICELY FURNISHED ROOMS, SUITable for 1 or 2, private boarding-house. Westlake district. Reasonable. Wil. 1945. 1640 ORANGE.

TO LET—FURNISHED FRONT ROOM, BOARD, close in; fine location. 1216 ORANGE. 53974.

TO LET—Rooms and Board for Children.

TO LET—WANTED—CARE OF 1 OR 2 CHILdren; fine home and mother's care; best of references. 1216 ORANGE ST. 53974.

TO LET—DAY AND HOME SCHOOL, KINDERgarten grades, high school, music, languages, outdoor study. WILSHIRE 4095.

TO LET—Unfurnished Houses.

TO LET — SOUTHWEST, NEAR MANUAL ARTS School, modern 2-story chalets, 6 and 7 rooms, practically new, garage, lawns, etc. Most desirable section, close in, southwest. Keys at 4239 Harvard (corner 42nd place,) or COMMONWEALTH HOME BUILDERS, 212 Union Oil Bldg. 10663, Main 5861.

TO LET—ATTRACTIVE MODERN BUNGALOW IN quiet court at 1327 South Olive st., just south of Pico. Reasonable rent, water furnished. Within walking distance of business section. Inquire of MRS. POWELL at 1327, or owner, at 401 Equitable Bank Bldg., First and Spring sts.

TO LET—$16, 4-ROOM MODERN COTTAGE, excellent condition, high ground, desirable location; Washington or 16th st. car. Also 8-room, 2-story house, hardwood floors, $26.50. For these and many others see Mr. Pinney, VERMONT AND WASHINGTON REALTY, 1829 S. Vermont. 75535; West 7131.

TO LET — IN THE WEST ADAMS HEIGHTS section, among pretty homes, modern 6-room bungalow, with tile bath, 2 bedrooms, living-room, library and dining-room opens in one, large yard, garage. Streets paved; splendid car service. 2878 W. 21ST ST. Phone 52666.

TO LET — MODERN 6 ROOMS, INCLUDING breakfast-room, built-in features, hardwood floors throughout; attractive neighborhood, in Wilshire district near two car lines. Double garage if wanted. Price reasonable to permanent people. WILSHIRE 967.

TO LET—NEAT, MODERN, FIVE-ROOM BUNGAlow, with garage, 6320 Arroyo Seco ave., near branch library, on Pasadena ave., and Ave. 62; good garage; $18 month. Apply SHEPHERD & CO., 6190 Pasadena ave.

TO LET—EAGLE ROCK CITY, 615 CENTRAL ave., 4-room modern bungalow, disappearing bed, $17.50 month, water free; garage. Apply on premises or CONSOLIDATED MORTGAGE CO., 426 Washington Bldg. Main 3383.

TO LET—SIX-ROOM HOUSE, 1104 S. GRAND avenue, corner 11th. Suitable for dressmaker or other light business. Reasonable rent, water furnished. Inquire of MRS. COOK at corner house adjoining.

TO LET — HOUSES, 5 OR 6 ROOMS, IN FINE condition, a No. 318 N. Electric ave., Alhambra, with garage, fine yard and fruit trees; rent $20 mo. and water. Key next door. MATTHEWS & MATTHEWS, 426 Washington Bldg. Main 3383.

TO LET—NEAR SCHOOL, FIVE AND SIX-ROOM bungalow, modern, high and sightly, located on beautiful level tract, close in. Now is the time to select a choice bungalow. F4136, BDWY. 1941.

TO LET—SMALL HOUSE UNFURNISHED, $5, near Sherman on car line, city water, plenty rooms for chickens and garden. WERN, with UNION HOLLYWOOD WATER CO., 608 Laughlin Bldg. A5169.

TO LET—HOLLYWOOD, VERY CHOICE, NEW and modern white plastered 5-room flat, old ivory finish upper flat with garage. Rent reasonable. 1834 ARGYLE AVE. Hollywood 3009. 59045.

TO LET— NEW, NEAT AND ATTRACTIVE TWO-room bungalow, unfurnished, in new bungalow court, at No. 1535 W. Temple st. Rent $12.50. Apply at store, 1539 TEMPLE ST.

TO LET—6-ROOM BUNGALOW, 2014 ARLINGTON, 1 block from Washington; tiled porch and bathroom; all hardwood floors; nothing nicer. Phone West 3658. CAL E. DUNHAM.

TO LET—NEW SUNNY 6-ROOM UPPER DUplex, linoleum in kitchen and bath, also 4-room lower with sleeping porch, in court. No children. 401 W. 33RD ST. Owner, 419. 28831.

TO LET—$15, $7.50 COMMISSION, AGENTS OR tenant; 2 adults; close in; modern flats; 3 large rooms, cottage, $11. Temple car to Patton, on corner. Phone BROADWAY 538.

TO LET—ATTRACTIVE 7-ROOM HOUSE, SLEEPing porch, range, steam heat, continuous hot water. 1 block from new St. Vincent's College. $35, with garage. 1417 FEDORA ST.

TO LET—LARGE 6-ROOM STRICTLY MODERN bungalow, in first-class condition, ½ block north West Adams car line, $18. 2527 WEST BLVD. Phone West 4324.

TO LET—NICE MODERN 5 AND 6-ROOM BUNgalow, with garages, lawn, flowers, water paid, $30 and $20. Phone 77301, or call at 1514 W. 37TH PLACE.

TO LET—7-ROOM MODERN BUNGALOW; servant's room, furnace heat, garage. Located close in. Rent $30 per month. Phone agent, MAIN 5567; F2696.

TO LET—NICE THREE-ROOM BUNGALOWS, ALL modern conveniences, close in, $14. Call at court No. 116, North Flower st., or ALEX. CULVER, S.E. corner 1st and Broadway.

TO LET — HOLLYWOOD, VERY CHOICE, NEW modern double Swiss chalet, 2 bedrooms upstairs, old ivory fin., garage, rent reasonable. 599319.

TO LET—$20, NEW, MODERN, 4-ROOM CHALET. 1155 W. KENSINGTON ROAD. Crown Hill or Edendale car to Bellevue and Echo Park.

TO LET—SMALL HOUSE WITH GARAGE AND chicken yard, S.W. corner of 25th and Ellendale ave. Rent $10. WILSHIRE 5542.

TO LET—MODERN 9-ROOM RESIDENCE, WILL give lease, one or five years. 3837 MONETA AVE. $40. South 2973M.

TO LET—6-ROOM, UP-TO-DATE BUNGALOW, IN fine order, 5711 DENKER AVE. Rent $18 month, water paid. Phone VERMONT 1114.

TO LET—MODERN 9-ROOM HOME, REFINED neighborhood, west side. Bargain to permanent tenant. PHONE 74842.

TO LET—734 CORONADO ST., 9 ROOMS, BATH, furnace; just painted inside and out; $40. Key at 728.

TO LET—$20, SIX ROOMS, MODERN, 852 W. 51st Place, between Hoover and Vermont. PHONE 41407.

TO LET—SIX-ROOM BUNGALOW AND GARAGE, 5616 Figueroa st. Rent $16. Water paid. Key across street grocery store.

TO LET—NEWLY PAINTED 5-ROOM BUNGAlow, small garage. 2017 W. 29TH PLACE.

TO LET—HOLLYWOOD, 6 ROOMS, GARAGE, 1230 LAS PALMAS ST. Rent $20.

TO LET—NICE 4-ROOM BUNGALOW, MODERN conveniences. 2066 S. NORMANDIE. $18.

TO LET—VERY CLOSE-IN, 6-ROOM, 981 W. 6TH. Absolutely clean, nice place to sublet.

TO LET—UNFURNISHED 5-ROOM BUNGALOW. 804½ CALIFORNIA ST. Broadway 4923.

TO LET—5-ROOM COTTAGE ON REID ST., only $16. WEST 7186; 558164.

TO LET—$10, THREE ROOMS, MODERN; GArage, water. Couple only. 3647 SAN PEDRO ST.

TO LET—Unfurnished Houses.

TO LET— TO LET— TO LET—
HOUSES—FLATS—APARTMENTS.
THE BEST TO BE HAD IN ADAMS HEIGHTS, HOLLYWOOD, WILSHIRE DISTRICTS, AND THE MOST ATTRACTIVE SUBURBAN AND SEASIDE CITIES AND POINTS.
COME DIRECT TO A RENTAL FIRM.
SECURE JUST WHAT YOU WANT WITH LEAST TROUBLE AND DELAY.
A RENTAL EXPERIENCE OF TWENTY YEARS IN LOS ANGELES TOGETHER WITH UNEQUALED FACILITIES ENABLES US TO GIVE TO THE HOMESEEKER INFORMATION AND ASSISTANCE THAT FEW OFFICES CAN.
MAKING HOUSE HUNTING EASIER.
NO CHARGE FOR SERVICE.
RENTAL BULLETIN OR MAP OF THE CITY.
WRIGHT-CALLENDER-ANDREWS CO.,
Ground floor, 408 S. Hill st.—Ground floor.
10745—Wright & Callender Bldg.—Main 8040.

TO LET— UNFURNISHED —TO LET
HOUSES—BUNGALOWS—FLATS.
ANYWHERE—ANY SIZE—ANY PRICE.
CITY—SUBURBS—BEACHES.
OVER 2000 TO SELECT FROM.
CREAM OF RENTAL PROPERTIES.
COMBINED LIST OF 150 LEADING AGENTS.
FREE CITY MAPS AND GUIDE BOOK.
BARKER BROS. CENTRALIZED BUREAU OF RELIABLE FREE RENTAL INFORMATION.
MEMBERS OF L. A. REALTY BOARD,
MAIN FLOOR, 724 S. BROADWAY.

TO LET—5-ROOM HOUSE, MODERN, BETWEEN Pico and 16th. 1420 S. BERENDO ST.

TO LET — 8-ROOM HOUSE AT 1700 HOBART BLVD. Phone 52511.

TO LET—10 BEAUTIFUL ROOMS, $40, WORTH $50. Westlake Park. McGarry, 11263. Main 2588.

TO LET—Furnished Houses.

TO LET— TO LET TO LET
HOUSES—FLATS—APARTMENTS.
THE BEST TO BE HAD IN ADAMS HEIGHTS, HOLLYWOOD, WILSHIRE DISTRICTS, AND THE MOST ATTRACTIVE SUBURBAN AND SEASIDE CITIES AND POINTS.
COME DIRECT TO A RENTAL FIRM.
SECURE JUST WHAT YOU WANT WITH LEAST TROUBLE AND DELAY.
A RENTAL EXPERIENCE OF TWENTY YEARS IN LOS ANGELES TOGETHER WITH UNEQUALED FACILITIES ENABLES US TO GIVE TO THE HOMESEEKER INFORMATION AND ASSISTANCE THAT FEW OFFICES CAN.
MAKING HOUSE HUNTING EASIER.
NO CHARGE FOR SERVICE.
RENTAL BULLETIN OR MAP OF THE CITY.
WRIGHT-CALLENDER-ANDREWS CO.,
Ground floor—408 S. Hill st.—Ground Floor
10745. Wright & Callender Bldg. Main 8040.

TO LET—
FREE RENTAL INFORMATION.
Save yourselves time, worry and expense.
See us in the morning and be
Settled in your new home by night.
HOUSES, BUNGALOWS,
FLATS, APARTMENTS,
Furnished and Unfurnished.
In Wilshire, Westlake, Hollywood, Southwest.
HARRY GROSSMAN,
Los Angeles' Leading Rental Office,
209 Haas Bldg.,
Seventh and Broadway.
Phones—Home F4374; Main 1365.

TO LET—FURNISHED, WITH PIANO, MY beautiful modern 8-room home with sleeping porch and cement cellar; large corner lot and high ground with garage, garden house, fruit trees and flowers. One block from car line, close to clubhouse, school, churches; fine healthy place, $42.50. GARVANZA 1051.

TO LET—9-ROOM MODERN HOUSE, NEWLY furnished, in heart of beautiful Wilshire district; 4 large, sunny bedrooms; garage for two cars. Attractive rent to responsible party. For appointment PHONE 560879.

TO LET—UNFURNISHED OR FURNISHED
HOUSES AND BUNGALOWS,
FLATS AND APARTMENTS.
Free information and a city map.
MISS C. M. ASHLEY,
737 S. Hill st.
A2303. LYON-M'KINNEY-SMITH CO. Bdwy. 138.

TO LET—$50, $70—KOURT KORRINE—HOLLYwood, $50, $70, 4 and 5-room apartments and bungalows, near car line; 20 minutes from town. Finished in old ivory and tapestry. Mahogany furniture; telephone, vacuum cleaning system. Hollywood car to Kingsley, 1635 N. KINGSLEY DRIVE.

TO LET—8-ROOM 2-STORY FURNISHED HOUSE, strictly modern, finely furnished; piano, furnace and garage; $75 per month; will lease for a year or more at $50 per month. Arlington Heights district. Apply on premises, 1515 SIXTH AVE.

TO LET—FURNISHED, 7-ROOM HOUSE AT 1620 Cherokee ave., ¼ block from Hollywood blvd.; newly decorated throughout, 3 sleeping rooms, gas furnace; 100 ft. lawn, trees and flowers. Open today; rent $70. Also 4-room furnished bungalow, $35. PHONE 59920.

TO LET—FURNISHED 7-ROOM ARTISTIC MODern bungalow, 4 blocks of new Los Angeles High School. Garage, handsome lawn, fruit, shrubbery, garden and chicken pens. 1143 DELAWARE DRIVE. Phone 73860.

TO LET—A NICELY FURNISHED 4-ROOM FLAT in double bungalow; gas, electric lights, bath, wash trays, fireplace, 5-minute ride from First and Broadway. $20 per mo. 2010 TEMPLE ST. Adults.

TO LET— HOLLYWOOD.
FIRENZE COURT,
Sunset at Harvard.
Five-room bungalows and apartments, beautifully furnished, airy, commodious, sleeping porches. No wall beds. Agent at court. Phone 597202.

TO LET—$20, COMPLETELY FURNISHED, BOTH sides new bungalow, 3 rooms, bath, screened sleeping porch, near Bimini Baths and State Normal School. 466-468 N. JUANITA AVE. Phone 597410.

TO LET—NEW, NEAT AT ATTRACTIVE 2 AND 3-room bungalows, just being newly furnished in new bungalow court, at No. 1535 W. Temple st., $15 to $18 monthly. Apply at store. 1539 TEMPLE.

TO LET—IN HOLLYWOOD, NEW 5-ROOM BUNgalow, finished in ivory, furnished in the latest style; fireplace, sleeping porch; garage and all conveniences. Call HOLLYWOOD 1666.

TO LET—NEW MODERN 5-ROOM BUNGALOW, completely furnished, to responsible party only. Temple st. through car or Hollywood car. 1321 LYMAN PLACE, from 3 to 5 p.m. Phone 597409.

TO LET—CLEVER ARTISTIC TEN-ROOM HOUSE near Hollywood Hotel, high school and cars, two baths, sleeping porch, magnificent views. Mahogany furniture, $65. Call 1930 ORCHID AVE.

TO LET — COMPLETELY FURNISHED 7-ROOM 2-story residence, Oriental rugs, piano, everything complete; W. Adams section; $30 per month. 2538 W. 27TH ST. Phone 73989.

TO LET—$30, NEWLY FURNISHED, 4-ROOM Swiss chalet. 1155 W. KENSINGTON ROAD, Crown Hill or Edendale car to Bellevue and Echo Park.

TO LET — FOR HOLLYWOOD RENTALS AND real estate, call
MRS. EPHLIN.
Holly 384. 6419 Hollywood Blvd. 579847.
I have my own car.

TO LET—OR LEASE—MODERN 6-ROOM house, Paloma ave., Ocean Park, completely furnished; cheap to good tenants. 1555 WEST 35TH PLACE. 77725.

TO LET—NICE THREE-ROOM BUNGALOWS, ALL modern conveniences, close in, $14. Call at court No. 116, North Flower st., or ALEX. CULVER, S.E. corner 1st and Bdwy.

TO LET—FURNISHED 3-ROOM BUNGALOW with dressing-room, bath and screen porch, in a new court; walking distance. 129 S. HOPE ST. Call A2886.

TO LET—WELL-FURNISHED HOME, FINE LOcation; a large living-room, attractive dining-room, 5 bedrooms; large garage; $55. WEST 6112.

TO LET—MODERN 6-ROOM BUNGALOW, GArage, piano, furnace; Wilshire district; $50 per month; will lease; references. 4922 ROSEWOOD AVE. Phone Holly 217.

TO LET — 9-ROOM WESTMORELAND HOME, beautifully furnished, baby grand piano, billiard table, Ruud heater, sleeping porch, garage; fine yard and surroundings. TELEPHONE F6284.

TO LET—8-ROOM MODERN HOME, FURNISHED, large grounds, fruit trees and flowers, furnace, garage, near foothills and car; 20 minutes to Sixth and Broadway. Phone GLENDALE 1423.

TO LET—FURNISHED OR UNFURNISHED, NEW colonial bungalow, 3 rooms, dressing-room, bath, screen porch, all built-in features, convenient to car line. Adults only. Ph. 569086.

TO LET—OR LEASE—HANDSOME, WELL FURnished house, 9 rooms, garage, furnace, etc. Rent reasonable to right party. 2413 JULIET ST. West Adams district.

TO LET — NICE 6-ROOM BRICK BUNGALOW, completely furnished, 3 bedrooms, high grounds, close to school and car line, $18. 808 ARCADIA. Stephenson car, east.

TO LET—FURNISHED, IN EAGLE ROCK CITY, 6-room bungalow and sleeping porch, near Occidental College. Telephone 60134 or WILSHIRE 4000, Apartment 511.

TO LET—6-ROOM BUNGALOW, IDEAL HOME, beautifully furnished, piano, garage, fruit trees, one block from car line; reasonable rent. PHONE F7902.

TO LET — CRACKERJACK, CLOSE-IN BUNGAlows, lawns, flowers, telephones. 241 E. 30TH, $18, 412 E. 29TH, $17. Dandy apartment, $11. 20474.

TO LET—A BEAUTIFUL HOME IN THE REstricted district, 4 bedrooms, and 2 sleeping porches, large grounds. 73259.

TO LET—SOUTHWEST, MODERN 4 AND 6-room bungalows, well furnished; garage; adults. 26306. VERMONT 57.

TO LET—ELEGANTLY FURNISHED HOME with garage, furnace, Ruud heater. Rent $60. Call 1229 BONNIE BRAE. Phone 51430.

TO LET—CLOSE IN, NEW 3-ROOM FURNISHED bungalow; phone; $20. 1015½ BIXEL ST. 54051.

TO LET—$20, WORTH $30, 5 ROOMS, FURnished, piano. 1323 ECHO PARK AVE., half block north Sunset blvd.

TO LET—MODERN 10-ROOM FURNISHED house, piano, furnace and garage. West Hollywood. PHONE 579604.

TO LET—7-ROOM CORNER BUNGALOW, COMpletely furnished, 2 sleeping rooms, piano. 1453 W. 49TH ST.

TO LET—5-ROOM FURNISHED COTTAGE, ONLY $22.50; Pico Heights. DAUPHIN REALTY, West 7186; 558164.

TO LET—MODERN 4-ROOM BUNGALOW, COMpletely furnished. 1316 EXPOSITION BLVD. Vermont 1731.

TO LET—$25; MODERN NEW 4-ROOM BUNGAlow. 1643 ARAPAHOE. West 1072—28750.

TO LET—FURNISHED 9-ROOM HOUSE WITH garage, at 932 S. Burlington. YOUNG, A5800.

TO LET—NEW 4-ROOM BUNGALOW, NEW FURniture, $18. Phone ONDERS, 41082.

TO LET—Furnished Houses.

TO LET—
BEAUTIFUL LOS ANGELES HOMES.
Furnished and Unfurnished.
WILSHIRE-WESTLAKE-ADAMS DISTRICT.
Visit our
Rental Department.
R. C. MITCHELL COMPANY,
Sixth Floor Trust & Savings Bldg.,
60817. Sixth at Spring. Bdwy. 973.

TO LET—THREE ROOMS, $10; CLOSE IN, near car line. McGARRY, 11263; Main 2588.

TO LET—Suburban and Country Homes.

TO LET — COMFORTABLE HOUSE WITH BATH and partially furnished, 1 to 5 acres, orchard, garden, chickens and cow; good climate for asthma; lease $30; on Verdugo road blvd. near car. Home Phone 1354. CROCKER, Glendale.

TO LET OR LEASE—Stores, Offices and Garages.

TO LET—DANDY COMPLETELY FURNISHED OFFICE, TELEPHONE AND GIRL TO ANSWER SAME; RENT ONLY $25. THIS IS CERTAINLY A SNAP. THINK OF IT. PERMANENT AND ALL TO YOURSELF. MR. COOPER, 200 MARSH-STRONG BLDG., 9TH AND SPRING.

TO LET—CORNER STORE, LIVING-ROOM, 669 Washington, at Georgia; with 30x80 garage and yard; want gas station and accessories etc., or other line. Low rent. FIELD, 2205 S. Vermont. 71883.

TO LET—IN STORY BUILDING, DESK SPACE or entire private office, Broadway frontage, with phones. Reasonable. (No doctors—dentists.) HARRY REID, Suite 405. Phone 11026.

TO LET—ROLL-TOP DESKS, $5.00; FURNISHED offices, $10; outside rooms. 523 CHAMBER COMMERCE BLDG.

TO LET—DESK ROOM IN ELEGANTLY FURNISHed front offices. 416 TRUST AND SAVINGS BLDG.

TO LET — NEW DESK AND SPACE, BOTH phones. Permanent. 233 UNION OIL BLDG.

TO LET—DESK IN LARGE SUNNY OFFICE, both phones. 520 STIMSON BLDG. $6.

TO LET—SANITARY OAK DESK, BOTH PHONES, light, airy office, $10. 219 STORY BLDG.

TO LET—OFFICE AND DESK SPACE IN LIGHT, pleasant office in Story Bldg. PHONE F5834.

TO LET—DESK WITH PHONES AND STENOGrapher service. 301 UNION OIL BLDG.

TO LET—PRIVATE OFFICE, USE OF RECEPtion rm., both phones. 803 HIBERNIAN BLDG.

TO LET—SMALL PRIVATE OFFICE WITH REception room, $10 month. 346 BRADBURY.

TO LET—OR LEASE—Industrial and Business Sites.

TO LET—ADJOINING TRANSFER CORNER, Vermont ave., large lot with house and large barn, just the place for auto selling agency or repair shop. Will give lease or rent very reasonable. Main 4825. K. LUNDEEN CO., 60191. 900 I. N. Van Nuys Bldg., 7th and Spring sts.

TO LET—Beach Property.

TO LET—ELABORATELY FURNISHED EIGHT-room house near Ocean Front in Venice, No. 16 Park ave. Reasonable rent. See ABBOT KINNEY CO., No. 29 Windward ave., Venice, Cal.

TO LET—AT HERMOSA, NEW AND NEWLY-furnished 5 rooms; every convenience, garage; near ocean front; reasonable. Also 2-room apartment over garage. 54788. WILSHIRE 2659.

TO LET—LONG BEACH TENT CITY, HOUSEkeeping tents, clean, comfortable, ideal for vacation; also modern close-in apartments. Write for prices.

TO LET—Farming Lands.

TO LET—3-YEAR LEASE OF 42 ACRES OF land and 7-room house, close to school and car line, must buy team 5-year-old colts, wagon, plow, harness and 1 acre planted potatoes, cheap; will not charge for lease, rent reasonable; more land if wanted or need not take so much. L. P. TAYLOR, Burbank, Cal.

TO LET—THIRTY ACRES TWO MILES WEST Montebello. Three-room house; sandy loam; 100 inches ditch water for 10 cents an hour. Lease 2 or 3 years, $25 per acre. MR. JONES, 402 Central Bldg.

TO LET — 900 ACRES BEAN AND BARLEY land near Vista, San Diego county, one-fourth crop. GEO. J. SHOENHAIR, 500 Trust and Savings Bldg.

TO LET—VERY CHEAP, RANCH 20 ACRES, artesian well of flowing water, good house, 20 acres fenced. For terms and particulars address E, box 200, TIMES SPRING ST. BRANCH.

TO LET—320 ACRES, GOOD LEVEL WHEAT land, 1 to 3 years. Will rent right. Main 6827. 122 N. SPRING ST.

TO LET—Pasturage.

TO LET—
Have feed for 200 head of stock in Perris Valley, ½ mile from railroad siding. GILBERT HAY & GRAIN CO., 504 Haas Bldg. Main 5243.

TO LET—Miscellaneous.

TO LET—RELIABLE RENTAL AGENCY. FURnished or unfurnished, houses or flats. 301 UNION OIL BLDG. Bdwy. 535. A4378.

WAREHOUSES—FIREPROOF—

PRIVATE LOCKED ROOMS.
NATIONAL TRANSFER & STORAGE CO.
Main 5131. 932 S. Hill st. A4090.

TRANSFER AND EXPRESS—Deliveries.

MOVING, $1.00 ROOM AND UP; STORAGE, 50 cents room. SECURITY TRANSFER CO. (Inc.) 1155 Temple. 62766—Bdwy. 1477.

FOR SALE—Houses.

FOR SALE—
BUYERS AND SPECULATORS.
CHANCE OF LIFETIME.
SAVE YOURSELF $3000 TO $10,000.
WILSHIRE'S GREATEST SACRIFICE BARGAINS.
FORECLOSURES. CERTIFICATE AT TITLE CO'S.
Be sure and see these houses before closing on any Los Angeles properties.
Bungalow, 60-foot lot, 7 rooms, worth $6500, now $5000.
Brand new colonial, 9 rooms, 60-ft. lot, worth $8500, now $7500.
Brand new colonial, 9 rooms, 60-ft. lot, worth $8000, now $6900.
White plaster, red tile roof 70-foot lot, worth $20,000, now $14,700.
White plaster green tile roof, 80-foot lot, worth $35,000, now $25,000.
JUST OFF WILSHIRE BLVD., SIXTH ST. CAR.
Call owner's agent.
JAMES J. DONAHUE, 73061.
802-4 Title Ins. Bldg. M. 3345. A4875.

FOR SALE—
$1600—ONLY $1600.
WEST WASHINGTON DISTRICT.
Practically new 5-room modern bungalow; block north Washington street (Rimpau ave. car.) White enamel bedrooms, bath and kitchen; buffet, mantel, laundry tray; newly decorated and refinished. Large lot, near schools. Biggest bargain in the city. $100 cash, $15 monthly, including interest. ELMER B. BARNES, 1015 Marsh-Strong Bldg. Main 1273, 60195. Evenings, 26887. South 4964J.

FOR SALE—BEAUTIFUL HOME, 7-ROOM BUNgalow, up to date, best of neighborhood; hardwood floors, garage, fruit, chicken corral, a beauty for the price; $3750, located 139 W. 52nd st. Also 7-room 2-story house, small store; room, lot 45x135; located 4715 South Park ave., price $3500. SOUTH PARK AVE. REAL ESTATE BROKERS, 4327 South Park ave. Exclusive Agency.

FOR SALE—$5350, WILSHIRE DISTRICT, NEW, colonial bungalow, lot 50x140, 3 large rooms, living-room 15x28, finished throughout in white and ivory; oak floors throughout, unusually attractive lighting fixtures and exceptional bath and kitchen; beautiful large breakfast-room, 3 bedrooms and den. CRAIG, owner, 623 Laughlin Bldg.

FOR SALE—ONLY $2750; VALUE $3200.
BUSINESS COMPELS ME TO SELL.
Attractive bungalow, 6 rooms, well arranged and nicely finished; everything practically new; large lot, fenced; lawn, flowers, garden, etc.; restricted neighborhood, $400 cash, balance monthly payments. See owner, 5002 VAN NESS AVE. Phone Vermont 3260.

FOR SALE—OR EXCHANGE—NEW 6-ROOM strictly modern bungalow, Hollywood way. White plaster exterior, large rooms, handsomely finished in old ivory and mahogany. Garage, cement driveway, etc. Price $4750. Will accept lot or equity in house and part cash. TAYLOR BROTHERS, 504 Black Bldg., Bdwy. 38; A5516.

FOR SALE—I HAVE A TRUE EQUITY OF $2250 in a handsome six-room bungalow which I will sacrifice for $800; bank loan $2000; small payment down, balance like rent. Here is a snap for the bargain hunter. Act now. EDWARD SWEET, 901 Story Bldg.

FOR SALE — BEACH BUNGALOW, CARMEL-BY-the-Sea, 5 rooms and large sleeping porch, garage, best location, shingled outside, plastered, up-to-date, large and roomy; lot 40x80; will sell for less than cost; $1500 takes it. MATHES, 203 Central Bldg. F4783.

FOR SALE—ONLY $2750, $50 CASH, WORTH $3750; two beautiful, brand new 6-room bungalows, latest type, oak floors, papered walls, mantels, gas floor furnace, plate glass front windows, southwest, close in. See P. J. LEAVER, owner, 1670 E. 20th. South 597, 21379.

FOR SALE—NO EXCHANGE OR AGENTS; 12-room house; 8 sleeping-porch bedrooms, 3 baths, garage; nice neighborhood, close in. Sell on easy terms. Income pays taxes and rent. High elevation. Address H, box 83, TIMES OFFICE.

FOR SALE—I HAVE A TRUE EQUITY OF $1700 in a beautiful 6-room bungalow, will sacrifice for $675; a very small payment will secure it. Bank loan $1800. A beauty. The bargain hunter's chance. EDWARD SWEET, 901 Story Bldg.

FOR SALE—
Three nifty, small, new bungalows, just being finished, Mott st., between Sixth and Stephenson, Boyle Heights.
THE McCARTHY COMPANY,
631 Union Oil Bldg. 60420.

FOR SALE—STRICTLY MODERN 6-ROOM BUNgalow and sleeping porch and built-in effects, located 2004 Sixth ave., Arlington Heights district. Has garage, fine lawn, flowers, half block car line. Mortgage if desired. No trade. Phone 73829 or WEST 634.

FOR SALE—MODERN 9-ROOM HOME, CRENshaw Heights; absolute sacrifice, owner leaving city. PHONE 74842.

Classified Liners.

FOR SALE— Houses

FOR SALE—
Niftiest gray chalet bungalow we have offered for the price—Only $3200.
We are able to offer this home at the price for the reason that it has been occupied a short time, but it isn't an old house; it is practically new, and when our decorators have finished their work it will be new-like in every particular. Chalet type in design, with very large front porch with heavy red brick pillars and cement porch and steps; living-room across front of house with attractive casement windows and with flower boxes beneath them; large living and dining-room with hardwood floors; an exceptionally pretty built-in buffet; 2 big, light, airy bedrooms, both finished in white enamel, large closets, modern bath, cabinet kitchen, woodstone sink, plaster hood ventilator, handy bins and cabinets galore. Situated in Southwest and reached by Grand avenue car line. All this we offer to the bargain hunter for only $3200; small cash payment and $30 a month will include interest, taxes and insurance.
Sales Department open Evenings till Nine.
LOS ANGELES INVESTMENT CO.,
Home 60127. 206 Investment Bldg. Main 5647.

FOR SALE—
1762 CRENSHAW BLVD.
Must Be Sold.
ULTRA-MODERN 2-STORY WHITE PLASTER residence, containing 11 rooms, two tiled baths, large bedrooms, all having extra-large wardrobe closets; gas furnace, vacuum cleaner plant; Pittsburgh water heater in basement; double garage; lot 50x150, beautiful lawn and rose garden.
THE PROPERTY COST PRESENT OWNER $14,500; there is a $7000 first mortgage on the property, held by local savings bank, which has about 3 years to run, but can be paid off now.
THIS HOUSE CAN BE BOUGHT AT A SACRIFICE OF $2000
OPEN FOR INSPECTION DAILY, 9:30 a.m. to 5:30 p.m. Or phone owner; 60817.

FOR SALE—
OPEN FOR INSPECTION DAILY.
635 SOUTH WESTERN AVE.
White plaster home, green tile roof, 11 rooms, finished in mahogany and oak, 4 baths. Lot 78x170. This beautiful home, almost new, cost considerably over $30,000, but as owner is leaving the city will sacrifice for $22,500. H. R. KELLS, 10745, Main 8040.

FOR SALE—
This is the last of the bungalow bargains we have been advertising. The others have all been snapped up. This one will go today. Six rooms, hardwood floors, garage and fruit trees, on West 27th. Bank loan of $2000. Will sacrifice our $1250 equity for $800. If you want to inspect this place and make your deposit on the best buy in the city, step in and get the lucky number from the GUY M. RUSH COMPANY, 901 Story Bldg.

FOR SALE—
COSY LITTLE HOME.
Three nice plastered rooms, large screened sleeping porch, bathroom, gas and electricity; large, level lot, fenced, good shed; ideal location, close to all conveniences; restricted neighborhood; $20 cash, balance like rent. Why rent a home when you can get a home of your own on price and terms like these? See me at once.
F. WESTERGARD, 4790 Stephenson ave.
Phones: Home 41732. Boyle 2192.

FOR SALE—BARGAIN FOR QUICK SALE.
I will sell for $2250, if I can sell this week, practically new bungalow and on very easy terms. $100 cash will give you full possession, balance can be paid $20 a month. House painted gray, contains 5 rooms and bath, big front porch and rear screen porch. It has unusual built-in features; big lot is fenced; faces north; nicely situated in restricted district. For further particulars call me any evening. MR. SAUNDERS, 60127 or Main 5647.

FOR SALE—
$2500.
LOT IS WORTH CASH $1600.
HOUSE WOULD COST TO BUILD $3200.
Seven rooms, ½ block from Heliotrope car, high level lot, hardwood floors, furnace and garage.
OUR PRICE ONLY $3500.
$1250 cash, balance straight mortgage, 7 per cent.
See LOOMIS or ELMENDORF,
Heliotrope car to Normandie. Phone 39507.

FOR SALE—NEW 2-STORY HOUSE, WILSHIRE section, 7 large rooms, 2 baths, dressing rooms. Beautifully finished in old ivory and mahogany. Basement, furnace, garage. There is now a loan on this property which can be paid off. Will sell at big discount for quick deal. Price $8000. Will take lot or equity in good lot and $2500 cash as first payment. TAYLOR BROTHERS, 504 Black Bldg., Broadway 38; A5516.

FOR SALE—NEARLY NEW COTTAGE, $800.
On large lot, 50x175, cement walks and curbs; nice large shade trees; good restricted neighborhood; only one block to car; three short blocks school; red and yellow car service. 3 large rooms and screen porch. $50 cash, balance $10 per month. MR. GALE, 402 Central Bldg., corner Sixth and Main sts.

FOR SALE—YOUR OPPORTUNITY! WE MUST sell at once our beautiful 6-room very modern bungalow. It has all oak floors, beautiful large buffet, tapestry, brick mantel, very fine bath and kitchen, den with desk and roller bed, 2 beautiful light sleeping rooms, also large light living and dining rooms; close to car, schools and business center. Phone OWNER for appointment, Vermont 5233, or call at 4328 S. Western ave.

FOR SALE—EXTRAORDINARY BARGAIN—6-room bungalow, on paved avenue, two car lines, 15 minutes from Fifth and Broadway; lot 75x200 to alley; grounds expensively improved; bungalow, modern; hardwood floors and every convenience, cost to build and improve about $10,000. If sold at once $4000 net will take it. PENN. INVESTMENT CO., 704 Title Guarantee Bldg.

FOR SALE—$2600—SIX-ROOM BUNGALOW located in Southwest, near two 5-cent yellow car lines; contains living-room, dining-room, kitchen, 2 bedrooms, bath and den with closet; hardwood floors; large lot; lawn and flowers. $100 first payment; balance payable $20 a month including interest, taxes and insurance. Call me before this is sold. MR. HILL, 60127 or Main 5647.

FOR SALE—5-ROOM, NEW AND MODERN BUNGALOW, plastered exterior, interior white enamel and nicely papered. Garage; street improvements in and paid for. Within one block of thoroughfare and carline. Close in, easy terms, $150 down, $20 per month, including interest. Price $2000. Discount for all cash. TAYLOR BROTHERS, 504 Black Bldg., Bdwy. 38; A5516.

FOR SALE—GRAMERCY PLACE BARGAIN IN A 7-room modern bungalow, always been occupied by owner, perfect in every way, very highly improved lot, east front, stately palms, vines, lawn and flowers; garage. This place must be sold. $3500 will buy it. $1100 will handle it. E. L. ALDERMAN, 207 Grant Bldg. 13023.

FOR SALE—WEST ADAMS DISTRICT—BARGAIN—BARGAIN.
OWNER MUST SACRIFICE.
ONLY $4700.
Ten-room house, large lot, just one block south of Adams and east of Vermont. No. 2809 MENLO AVE. Cash or terms. Phone 60165—Main 1129.

FOR SALE—BY OWNER, COLONIAL 7-ROOM bungalow, 1801 W. 42nd st., corner St. Andrews place, built by day labor, best material throughout, 3 bedrooms and breakfast room, living room 20x16, latest built-in effects, fixtures and decorations out of the ordinary; will exchange for close-in homesite of one or more acres or building lot. PHONE 70665.

FOR SALE—
Best buy on Pico, close to Hoover. Good 7-room house. An offer of $4500 will get this property. Must sell to close an estate. MR. KELLS, 10745, Main 8040.

FOR SALE—A BARGAIN, LEAVING THE CITY, must sacrifice my beautiful cosy 6-room bungalow, furnished or unfurnished, in North Wilshire, near new State Normal. Call F3638, or BROADWAY 1789.

FOR SALE—SACRIFICE, OWNER, EASY TERMS. Fine, cozy, modern 6-room bungalow N. St. Andrews place. MAIN 423 or A5273, Sunday and evenings, 72181.

FOR SALE—FURNISHED HOUSE; 8-ROOM 2-story furnished house, strictly modern, finely furnished, piano, furnace and garage; Arlington Heights district. Apply on premises, 1515 6TH AV.

FOR SALE—TWO NEW, MODERN 6 AND 7-ROOM houses, all hardwood floors, to buy see owner at 3441 SECOND AVE.

FOR SALE—NINE-ROOM HOUSE WEST ADAMS district, a bargain. Lot 75x200. No agents. OWNER, 74653.

FOR SALE—GREAT BARGAIN, $3500; COST $6500; easy terms. McGARRY, 11263. Main 2888. Evenings, 269290.

FOR SALE—AT AUCTION TODAY, WEDNESDAY, 2 p.m., nice 5-room furnished cottage, lot 50 x140; 1756 E. 41st st. (Watts car); must be sold, owner leaving. STROUSE & HALL, Auctioneers. M. 5274. 62705.

HOLLYWOOD—

FOR SALE—JUST FINISHED, DANDY WHITE cement house, four large, airy bedrooms and sleeping porch, finished in old ivory, tile bathroom, reception hall, living-room, dining-room and large den, solid mahogany, breakfast-room in old ivory, large screen porch with toilet and basin, fine cellar, garage with man's room and toilet, on fine street; lot 60 foot. 1954 CANYON DRIVE. Price $8150, terms. N. B. SMITH, owner, 599286.

FOR SALE—7-ROOM 2-STORY HOUSE, NORTH of boulevard, hardwood floors throughout, built 6 years, newly painted and decorated; near car, on good street; near the hills, level lot, 60 ft. frontage; $4200, $500 cash, balance $35 a month, including interest. BALES & DAVIS, 5532 Hollywood blvd. 597452.

FOR SALE—NEW 10-ROOM MODERN RESIDENCE, West Hollywood, cement exterior; 5 bedrooms, 3 bathrooms, a real bargain on easy terms. M. O. RUTHERFORD, owner, 6040 Hollywood blvd. Holly 1383. 579442.

TO LET—4-ROOM FURNISHED FLAT, DOWNSTAIRS, at 1516 Cassell Place, $35; 4-room furnished flat, upstairs at 6727 Franklin Place, $30. Apply at premises or of JOHN COMBE, 7367 Hollywood blvd. Telephone 57109.

FOR SALE—6-ROOM BUNGALOW, 2½ YEARS OLD, hardwood floors throughout, garage, gas furnace; big bargain; $3200 cash. HOLLYWOOD 784, 579047.

FOR SALE—NEW 6-ROOM BUNGALOW, $3250, $500 down, balance monthly, might rent to right party. 6040 HOLLYWOOD BLVD. Holly 1383, 579442.

HOLLYWOOD—

FOR SALE—
(NO TRADE.)
7-room Swiss chalet, strictly modern, lot covered with fruit and flowers, a good buy at $4500.

For Sale—
(NO TRADE.)
No. 117 South Manhattan, 7 rooms. This is an extra fine home and worth more than the price of $5500. Look at it any time.

For Sale—
(NO TRADE.)
A fine little 4-room house on two lots, 100x135, covered with fruit and flowers; $3000.

For Sale—
(NO TRADE.)
Very fine 8-room house, large lot, fine shrubbery; north of Hollywood Blvd. $6800; reasonable terms.

For Sale—
(NO TRADE.)
10 rooms on Hawthorne st., one of the finest in Hollywood; modern in every respect. This very good buy at $9500.

For Sale—
(NO TRADE.)
One of the finest homes in Hollywood. Absolutely complete in every respect. Large grounds, beautiful, with extra fine shrubbery. Worth $30,000, sale price $22,500; terms.

The above are all good buys. Come out and we will show you.
J. L. MILLER & CO., 6762 Hollywood Blvd.
57395. Hollywood 1946.

FOR HOLLYWOOD REAL ESTATE AND RENTALS go to C. R. WELDEN, 6751 Hollywood blvd. Long estab. and reliable. 57107. Holly. 1788.

CONTRACTORS— And Builders.

IF YOUR PROPERTY IS CLEAR OR NEARLY so, and if your financial requirements are within reason, we will lend the necessary money on straight 3-year mortgage and build from your own plans.
Or our Certified Architect will prepare plans to meet your requirements, without charge where we do the building.
Come in and get a Bungalow Book and Estimating Blanks free of charge.
SEABOARD CONSTRUCTION CO.,
F3912. 808 Investment Bldg. Main 4161.

TAYLOR BROTHERS OF LOS ANGELES, GENERAL contractors. Builders of stores, apartments and bungalows. Work done in city or country on contract or percentage basis. Satisfaction guaranteed. Estimates given. 504 BLACK BLDG. Broadway 38, A5516.

GARAGE ALTERATIONS AND REPAIRS AT lowest figures. Money and plans free to build house of any kind anywhere. 568108.

JOBBING, CONTRACTING, REPAIRING, ALTERATIONS; Pico carpenter shop, 2541 W. PICO ST. Lewis Brookwith. Home 75018.

FOR SALE— City Lots and Lands.

FOR SALE—HARBOR LOTS, $130.
Santa Fe Ry. to harbor spending $750,000; Union Oil Co. Refinery with thousands; L. A. Shipbuilding and Drydock Co. with a $11,000,000 contract now working, and work for thousands; this land is right there in West Basin.
LOOK, READ,
5 lots for $650; four of them 25x135, one 35x135; tract nearly half an acre, 135x135, and 25x120, are selling on joining property for $550 to $1700; think again. 135x135 feet, price $650, terms $65 cash and $10 per month. Buy now. One or 40 tracts. Better read again. Call 556496.

FOR SALE—
Wilshire blvd., near Western, 60x150, $3700.
Sixth st., close to Figueroa, 60x90, worth three times amount asked, $10,500.
Western ave., corner 5th st., unrestricted, 63x150, $8000.
H. R. KELLS, MGR., HOUSE & LOT DEPARTMENT, WRIGHT-CALLENDER-ANDREWS CO., 403 S. Hill st., 10745; Main 8040.

FOR SALE—
GET YOUR TICKETS FOR FREE EXCURSION TO SUNNYSIDE GARDEN ACRES.
Fine country style dinner. See new homes building, fine improvements, wonderful view, on 5c car line. Quarter acres as low as $600. Easiest terms. Call EMIL FIRTH, 346 S. Broadway. 60167—Main 2543. Branch office, 130 W. PIKE, Long Beach.

FOR SALE—
WILSHIRE BARGAIN—HALF PRICE—JUST OFF WILSHIRE BLVD.—PRICE $1500.—WORTH $3000—NOW $1500—$500 CASH.
High and sightly all improvements paid for. Can borrow $1000 at 7 per cent. Greatest sacrifice ever offered. MAIN 3245; A4875.

FOR SALE—GREAT SACRIFICE.
Only $1650 for a $2000 unrestricted flat or apartment-house lot on paved car line street, Wilshire section; 4-flat building on this lot will bring $140 to $150 per month. Get busy.
JOSEPH R. SCHILLER,
410 Van Nuys Bldg. F2734. Main 3548.

FOR SALE — BARGAIN—BARGAIN. TO SAVE foreclosure will take $250 net for equity Hollywood lot, corner Sunset blvd. and Normandie, size 65x150; trust deed $2500, 3 years, at 8 per cent. See my agent, R. M. GALE, 1034 Citizens Nat. Bank B'dg.

FOR SALE—$1 WEEK BUYS LOTS ON PAVED street, one-half block from Sunset blvd. 14 minutes out, Hollywood way. Build temporary house near, save rent. GEO. DOLAN, Main 758, 64641.

FOR SALE—HOLLYWOOD LOT, STREET IMPROVED. Fine lot for home, 60x135, $1600. Will allow builder's loan. Snap. Also lot 60x130 east front, $1450 cash or terms. O. PARK SMITH, 1005 Haas Bldg.

FOR SALE—ONLY $2000 BUYS 50x175-FOOT LOT on Sunset blvd. West of Western in heart of Hollywood. Would take lot S.W. as part payment. See P. J. LEAVER, owner, 1670 E. 20th. South 597; 21379.

FOR SALE—CLOSE-IN HALF-ACRE, SANDY LOAM soil, good location, water 50c month. Will build small house on easy terms. Price $575; terms $25 cash. 467 P. E. BLDG. F5763.

FOR SALE—INVESTORS, ATTENTION! 60x150, facing W. Pico, Victoria Park; high, sightly, overlooking Wilshire district, valued $6000; price $2000. Commission allowed. Owner, 1656 GIRARD, 52969.

FOR SALE—HOLLYWOOD LOT, 50x150, CLOSE-in, $1500. Address C, box 255, TIMES OFFICE.

FOR SALE—BARGAIN; WESTLAKE SECTION, fine lot, 50x180 to alley, priced low for quick cash sale. Owner. HOME phone 59699.

FOR SALE—WILL SACRIFICE FOR CASH, 50x 142½ ft., clear, nr. Vermont and La Mirada, E. Hollywood. Inquire Owner, 932 S. HILL.

FOR SALE— Business Property.

FOR SALE—
Notime for slackers in this game, only those with the ready cash that will go to the front need answer this ad. Your uncle is offering a modern flat building on 2 lots, Wilshire section. Lot worth $8000. The building would cost today $9000. $4500 cash will handle it. Paying 8 per cent net on the purchase price. Address owner, D, box 278, TIMES OFFICE.

INCOME PROPERTY— For Sale, Exchange, Wanted.

FOR SALE—INCOME PROPERTY PAYING 15 PER cent. net, ten thousand under value; successful hotel on highway in Southern California; property five years old, and perfect condition; leased for ten years at $3000 per year, paying net of $2280 on investment; tenant makes all repairs; price $27,000; $15,000 cash, $12,000 at 6 per cent., ten years, furnishings security for payment of rent; no trades considered; property consists of buildings and considerable land. Address T, box 348, TIMES SPRING ST. BRANCH.

FOR EXCHANGE—2 FINE MODERN BUILDINGS of four flats each, on 41st near Hoover sts.; these buildings are almost finished, and when completed will bring $115 month for each building, or $230 for both, each of these buildings is subject to first loan of $6000; make offer for one or both of these buildings, completed. MATTHEWS & MATTHEWS, 426 Washington Bldg. Main 3335.

FOR EXCHANGE—BUNGALOW COURT OF EIGHT units, exterior white cement plaster on expanded self-furring lath, interior strictly modern; just being completed; location very close to fine park and children's playground; will rent upward of $1500 yearly, mortgage only $7500; make offer for equity. M. T. HOLCOMB, room 200, 626 S. Spring st.

FOR SALE—IN HOLLYWOOD, 4-FAMILY FLAT building, 18 rooms, all hardwood floors, built 1 year, income $115 month, always rented; located on good street on corner lot. Let us show you this place. Price $11,000, terms.
Courtesy to Agents.
BALES & DAVIS,
5532 Hollywood Blvd. 597452.

FOR EXCHANGE—FINE BUNGALOW COURT OF eight units on Temple st., near Echo Park; rental $120 month; subject to first loan $7500. Make offer for equity.
CONSOLIDATED MORTGAGE COMPANY,
426 Washington Bldg. Main 3335.

FOR EXCHANGE—LOT, 70x160, CORNER OF San Marino and Menlo aves. (a fashionable locality,) with two modern flat buildings, total rental $410 month; subject to first loan $17,500; make offer for equity. MATTHEWS & MATTHEWS, 426 Washington Bldg. Main 3335.

FOR EXCHANGE—WANT $80,000 TO $100,000, well located apartment property, in exchange for $45,000 equity in $65,000 brick apartments, with $10,000 to $30,000 other clear property, and will assume reasonably. HARRIS REALTY, 625 Union Oil Bldg. 63390.

FOR EXCHANGE—FINE BUNGALOW COURT, OF 6 units on Boyle ave, near Fourth st.; rents $100 month; subject to first loan of $6000; make offer for equity. MATTHEWS & MATTHEWS, 426 Washington Bldg. Main 3335.

INCOME PROPERTY— For Sale, Exchange, Wanted.

FOR SALE—OR EXCHANGE—
I want to concentrate my holdings. I own:
Modern white plaster 15-flat building.
50x120 ft. lot on West Second st., between Hope and Flower.
55x150 ft. lot in best Westlake district.
8-room modern home in West Adams district.
7-room artistic bungalow with garage.
14 choice building lots in residential tract.
AND OTHER GOOD PROPERTIES.
$300 monthly net income in excess of every expense.
BANK APPRAISEMENT, $85,000.
Part clear—loans can be increased.
I WANT RANCH OR CLEAR LANDS FOR $60,000.
ROOM 608 HAAS BLDG.

FOR EXCHANGE—TWO-STORY AND BASEMENT pressed brick block, centrally located in Pasadena, $45,000. Want grove, San Joaquin or Imperial. Will assume heavily on good property. E. A. ALLEN, 622 Security Bldg. F7278.

FOR EXCHANGE—
Duplex flat and small bungalow, for good bungalow in Hollywood or Wilshire.
Call HOLLY 284—579347.

FOR SALE—EAST SIDE, FOUR-FLAT BUILDING, cottage in rear, income $44 per month; price $6500, $2500 incumbrance. Address D, box 279, TIMES OFFICE.

FOR SALE OR EXCHANGE— Industrial Property.

FOR SALE—OR LEASE—INDUSTRIAL PLANT ON Southern Pacific tracks; frame building, 130 by 230 feet, equipped with motors, grinders, mixers, screens, elevators, etc., suitable for grinding and mixing dry materials or for mixing wet products; building may be altered to suit other purposes or other building may be built, as the real estate consists of 4 acres. Apply OWNER, 1028 California Bldg. Main 5408.

FOR SALE— Real Estate Miscellaneous.

FOR SALE— WHY WAIT until Saturday night to telephone your Sunday ads to The Times? Do it Friday or early Saturday. MAIN 8200—10391.

FOR SALE—M. L. WICKS, STORY BLDG., SELLS or exchanges real estate anywhere; business solicited, commissions shared with agents.

FOR SALE— Suburban Property.

FOR SALE—
"HOME MOST IMPORTANT PROBLEM IN THE WHOLE WORLD."
Says Billy Sunday.
We will solve the ownership problem, if you will come to us. We help you to get a cozy home in New Ramona Acres, the best suburban home district near Los Angeles. Less than 30 minutes from 6th and Main sts. Terms easy for you to handle, will be arranged. 3, 4 and 5-room houses on land ranging from half-acres up. Prices very low considering quality and location. Call us up! Come in!—get FREE TICKET to tract, or arrange to go out at our expense. See Mr. Hickerson or Mr. Loftus, with JANSS INVESTMENT CO., 4th floor, Metropolitan Bldg., 5th and Broadway, Home 10345 or Bdwy 2468.

FOR SALE—
A MONEY-MAKER.
DELIGHTFUL HOME PLACE.
CAN BE BOUGHT ON EASY TERMS.
Four acres of the finest soil you would ask for, near Fullerton. One acre set to Eureka lemons, three acres in Valencia oranges, interset with lima beans and potatoes, between the tree rows. Here is a real opportunity for the right man. Pumping plant, small buildings, flowers, blackberries, loganberries, etc. Price only $3750. EMIL FIRTH, 346 S. Broadway, 60167, Main 2543. Branch office, 130 West Pike, Long Beach.

FOR SALE—
OPPORTUNITY TO BECOME INDEPENDENT.
Join our Sunnyside Gardens excursion. Leave our offices Tuesday, Thursday and Saturday at 10 a.m. and see the little community of suburban home-farms at the city's edge that has broken the selling record. 5-cent car line, 36 minutes from the heart of Los Angeles. High-class street improvements, gas, water and electricity. Enjoy one of our good old-fashioned country dinners in the big tent at Sunnyside Garden Acres. EMIL FIRTH, 346 S. Broadway, 60167, Main 2543. Branch office, 130 W. Pike, Long Beach.

FOR SALE—
LOW PRICE—HIGH LAND.
Beautiful San Fernando Valley.
In the Van Nuys district. Aqueduct water ready to use.
5-ACRE PIECES.
$200 PER ACRE UP.
Start something! Do something! Don't wait until prices double. Easiest of terms—10 per cent. cash, balance within ten years. G. S. Reynolds, with JANSS INVESTMENT CO., 4th floor, Metropolitan Bldg., 5th and Broadway. Home 10345 or Bdwy. 2468.

FOR SALE—BARGAIN.
Two acres in frostless district, present growing garden crop, leaf mold soil, water piped for irrigation; walking distance high school and college; small bungalow, gas and electricity; high class property at one-third value. See this incomparable bargain. E. B. GOODRICH. Both phones. 337 S. Hill st.

FOR SALE—FIVE ACRES ORCHARD BETWEEN Van Nuys and Lankershim; house, cement basement, barn, chicken fence, chicken house, horse, buggy, wagon, ½ acre alfalfa, 2½ acres potatoes, 225 pullets, some started to lay. All ranch tools. Must be sold quick. Take Encino ave. to Van Owen st. 8½ miles west is place. Van Owen and Dias ave., north side Newport ranch. Price $3000, or write PETE MAICH, Lankershim, Cal.

FOR SALE—
Five acres, ½ mile from Redondo; domestic and irrigation water; fine productive soil; convenient location; only $450 per acre and years to pay. This is really a bargain. Land all around is selling for $800 to $1000 per acre. Address me at PJ, box 580, TIMES SPRING ST. BRANCH, and I will show you this property.

FOR SALE—BEAUTIFUL ACREAGE, RIGHT ON Monrovia car line and Huntington blvd., close to Alhambra and Pasadena; ideal for small country homes and ranches; cheap water, gas, electricity, etc.; terms. SOUTHLAND REALTY CORP., 413 S. Hill, F7764.

FOR SALE—1⅛ ACRES, BURBANK, $950; easy terms; 40 bearing apricots, balance grapes; gas, water, electricity, good home each side; double frontage; owner. IRVINE W. BIGGAR, 201 Union Oil Bldg. Main 1867, F3226.

FOR SALE—HALF-ACRE HOME, $1250; SOUTHWEST, 5-room modern house, near two car lines; can't build house for price asked; terms. TORIAN, 223 Laughlin Bldg. F3775.

FOR SALE—CORNER, 3 ACRES, 4-ROOM HOUSE, fully equipped for 5000 or more chickens; close in; worth $6500; sacrifice price $4500; no trades; $500 cash. 467 PACIFIC ELECTRIC BLDG. F5763.

FOR SALE—OR EXCHANGE—2 1-4 ACRES, 300 chickens, rabbits, all kinds of fruit trees; corner 10th and Pomona, Monrovia. A. A. ROOKE, R. 1, box 42A.

FOR SALE—SMALL PLACE WITH VEGETABLE garden, fruit. Also equipped for chickens. 1300 W. 90TH PLACE, Manchester Heights, city.

FOR SALE—WILL SACRIFICE EQUITY $1100 ON $3200, in beautiful north Glendale bungalow for $500 cash. GLENDALE 1154W.

FOR SALE — ORCHARD, GARDEN, MOUNTAIN home, foothill boulevard, Sunland, $500 to $5000. Owner, 527 BIXEL, 53409.

FOR SALE—A NUMBER OF SMALL FARMS FOR sale or exchange, improved and unimproved. A. J. HOFFMAN, 604 Washington Bldg.

Glendora.

FOR SALE—
SOME GLENDORA SNAPS.
7½ acres, full-bearing navel oranges, on E. Sierra Madre ave., right next mountains, with 10-room stone and frame house, barn, garage, etc. Beautiful home place, on high, frostless location.
7½ acres navel oranges, on E. Leodora ave., next foothills, with 6-room bungalow and garage; frostless section.
10 acres of 12-year-old Valencias; no buildings; finest of soil.
20 acres of 4-year-old lemons; no buildings.
Reinforced concrete business block, with living apartments on second floor, on one of the best corners in Glendora.
Any or all of the above properties can be bought much below their real value. See me at once for full descriptions and prices.
H. H. SELLERS, 171 N. Michigan ave., Glendora, Cal.
Phones: 56 and 541.

Ramona Acres.

FOR SALE—UNHEARD-OF OFFER, ONLY $400, part cash, buys $1200 sand lot in best part of Hermosa Beach, close to water's edge. See P. J. Leaver, owner, 1670 E. 20th, South 579, 21379.

FOR SALE — SACRIFICE 1-4-ACRE, GRANADA Park, 20 minutes out, Covina line, near Ramona Acres, surrounded by pretty homes; $600, $5 month. GEORGE DOLAN, Main 758—64641.

Alhambra.

WANTED—WELL LOCATED LOTS, ALHAMBRA preferred, about $3000, for well rented bungalows in Los Angeles. PERRY, 415 Haas Bldg.

San Gabriel.

FOR SALE—SAN GABRIEL, 2½ ACRES, SMALL house, gas, water, electricity, desirable location; good car service; near school; clear price $3000; bargain. WEST 3671.

Altadena.

FOR SALE — BEAUTIFUL HOME, ALTADENA, value $12,000; must go East, will sell for $6500; easy terms. Address E. D. YOST, Orange, Cal.

PASADENA—

FOR SALE—$3500, 6-ROOM MODERN BUNGALOW, with double garage. Lot, 77x200, variety of fruit and flowers, vines and shade trees. A few blocks east of Pasadena High School, 1 block from 2 car lines. You will want this if you see it. For further information and appointment, address BOX 61, R. D. No. 2, Anaheim, Calif.

FOR SALE— Beach Property.

FOR SALE—
CARPINTERIA-BY-THE-SEA.
"The Valley Beautiful." The Garden Spot of Santa Barbara County." Eight miles long, two broad, sloping from a perfect beach to foothills shadowed by the rugged Coast Range, protecting from cold north winds and hot desert blasts. Ideal home spot, especially for one desiring to retire from toil or turmoil. A half hour's auto drive to Santa Barbara, telephone connection with that city, paved roads, electric lights, rural mail service, fine schools, grammar and high, progressive churches, fertile land, producing lemons, walnuts, avocadoes, oranges, lima beans, etc., scenic beauties, excellent climate, unusual social environments. Send for big free budget of literature.
PUBLICITY COMMISSION, Carpinteria, Cal.

Balboa.

FOR SALE—CORNER WATER FRONT LOT, BALBOA Island. 2724 WEST 14TH.

Huntington Beach.

FOR SALE—OCEAN FRONT, LOTS 5 AND 6, block 113, Huntington Beach, Cal. Address owner, J. D. FUSCH, Lincoln, Ill.

FOR SALE— Country Property.

FOR SALE—
"THE MAN WITH THE HOE—GO."
A BEAUTIFUL
5-acre Orchard,
Apricots and Olives,
$200 cash,
BALANCE TEN YEARS.
Price only $2125.
ONE
Chance in a thousand to buy good splendid acreage with a soil rich in elements that make for large production is before you.
TWO
Good reasons why it is a bargain. First, it is near Pacific Electric, concrete highway, stores and the city of Riverside; and second, because the underground concrete water system is equal to any.
THREE
millions of people will soon live in Southern California; you be one of them to secure land. Good land coupled with good water spells INDEPENDENCE. THIS IS good land. Notice, please, how cheap the price and how liberal the terms. See GUY M. RUSH COMPANY, 901 Story Bldg.

FOR SALE—
HIGHLY IMPROVED FARM.
Located in the East Chino Valley; good house, large barn, separate house for help, large pumping plant, producing abundance of water for irrigation and domestic purposes. Produced this year from $75 to $100 per acre. Will sell this ranch for $400 per acre, or $48,000. Will give reasonable terms. If in the market for a good ranch don't fail to see this property.
EDWIN MACCINNIS or O. HURON, with STERN REALTY COMPANY, OWNERS.
Main 3704. 601-2-3 Haas Bldg. F3735.

FOR SALE—
MOST PROGRESSIVE CITRUS DISTRICT IN CALIFORNIA.
NORTH WHITTIER HEIGHTS.
SUBURBAN TO LOS ANGELES.
In the short space of four years this proven citrus district has progressed at a remarkable pace. We have many tracts which have already arrived at the age of production, other tracts that will be in bearing 1 or 2 years hence and a choice of unplanted lands. You have a wider selection here than at any other place in California. Broad level tracts and picturesque sloping land, protected by the Whittier-Puente hills. Citrus soil equal to the richest in California. Finest irrigation facilities; 5 or 50-acre tracts, on easy terms if desired. Descriptive folder on request. Call, phone or write. See Russell or Maple, with
EDWIN G. HART,
MANAGER AND GENERAL SALES AGENT,
518 VAN NUYS BLDG.
PHONES: 10421—Main 2006.

FOR SALE — TEN YEARS TO PAY. RICH, level land, $150 per acre. Easily prepared for irrigation. Water in abundance. Soil a silt loam. No frost, no pests, no better land for alfalfa, olives, almonds, oranges, lemons, etc. Ideal climate. Best of school facilities, on State highway and R.R., and within 2½ miles of Red Bluff, city of 5500. Buy this land for $150 per acre while it lasts. Write for map and booklet. F. D. BURR CO., 235 Montgomery st., San Francisco.

FOR SALE—
A FINE 10-ACRE PLACE NEAR RIVERSIDE.
Ideal soil for fruits, alfalfa and general gardening, paved boulevard and railroad; price $2500; will divide and arrange terms practically to suit. Call, write or phone. EMIL FIRTH, 346 S. Broadway. 60167—Main 2543. Branch Office, 130 W. PIKE, Long Beach.

FOR SALE—CITRUS GROVE, BIG BARGAIN, 6½ acres lemons, 4 acres oranges, best citrus district in California; paid nearly $7000 last year; expect as much coming year. Mile from San Dimas packing-house. Will be pleased to give further particulars. Price will surprise you. MATHES, 808 Central Bldg. 64783.

FOR SALE—OR EXCHANGE—
40 acres, 30 to walnuts, interset with peaches, apricots and apples; 3 acres young oranges; house, barn and pumping plant; located about 3 miles from Santa Ana; price $24,000; mtge. $10,000. Want city. JOSEPH DISMUKES, 333 Spurgeon Bldg., Santa Ana, Cal.

FOR SALE—$80,000, 1340 ACRES, 10 MILES south of Arlington; 1200 acres level and being put in shape for blackeyes, wheat and barley. Owner, 430 HIGGINS BLDG. A1946—Main 3760.

FOR SALE—SOUTHERN PACIFIC RAILROAD lands in Antelope, Perris, Coachella and Imperial valleys, California. One-tenth cash, 10 years' time. S. P. LAND DEPT., 820 Story Bldg., Los Angeles.

FOR SALE—SAN DIEGO BACK COUNTRY, FOUR miles from Julian, $20,000 takes a fine ranch, consisting of 520 acres, large apple orchards; hog and cattle land, 2 houses, any amount of water. Inquire or write A. F., JULIAN Postoffice.

FOR SALE — 80 ACRES, CLEAR, PARTLY fenced, 12-in. well, sandy loam, fine for alfalfa; 1¼ miles from R.R. station; $4000; will take clear lot, or auto, mortgage back; might consider bungalow. Address 5431 PASADENA AVE.

FOR SALE—STOCK RANCH, 640 ACRES NEAR Temecula, fenced, farm buildings, windmill and tank; 450 acres tillable; price $25 per acre; one-third cash. CHARLES F. SMITH, 5611 Pacific blvd.

FOR SALE—355 ACRES FINEST SOFT IMPERIAL Valley land, in No. 8, 3 miles from Westmoreland, all fenced and under cultivation. Price $150 per acre, terms. F. W. JEWELL, Riverside, Cal.

Tulare.

FOR SALE — HIGHLY IMPROVED TULARE county ranch of 240 acres, 170 acres alfalfa, electric irrigating plant, good house, dairy and horse barn; this is a going ranch, and a bargain at the price asked. No trade. Address DD, box 165, TIMES OFFICE.

FOR SALE—280 ACRES LEVEL, SOFT ALFALFA and rice land, S.W. part Tulare country, good water condition; loan appraisement $21,000; show me $3500 cash for equity; mean business. 555 EL MOLINO ST.

Pomona.

FOR SALE—FIVE-ROOM MODERN COTTAGE ON West 2nd st. Large corner lot, set to fruit, all bearing, $2250. Will take first payment or good lot and other payments to suit buyer. Address LOCK BOX 444, POMONA.

FOR EXCHANGE—POMONA LOTS; WANT LOS Angeles income or stock of merchandise. J. E. HENRY, 411 Investment Bldg. F3290—Bdwy. 7735.

New Mexico.

FOR SALE—
NEW MEXICO
THE SUNSHINE STATE
Vast, undeveloped resources, good roads, magnificent scenery, ideal climate; cheap farming and grazing lands offer splendid opportunity to those seeking homes, health, safe investment. Write today for free book of facts to Dept. 2, STATE PUBLICITY BUREAU, Capitol Building, Santa Fe, New Mexico.

Antelope Valley.

WANTED—FOR CASH, GOOD UNIMPROVED ANtelope Valley land; also improved land, for sale or trade. Relinquishments or government land in L. A. or San Bernardino county. A. P., 629 WESLEY ROBERTS BLDG., Bdwy. 1866.

Santa Cruz.

FOR SALE—RANCHES, HOMES, ACRES. FREE list. WILSON BROS., Santa Cruz, Cal.

Arizona.

FOR SALE—160 ACRES GOOD LAND NEAR GILA Bend, 40 under ditch; will sell all or part at $25 acre. C. D. IVES, 453 S. Spring, rm. 1002.

SAN JOAQUIN VALLEY—

FOR SALE—A BARGAIN IN LAND, 1440 ACRES, near Fresno; 1000 acres nearly level. Will sell for half price of adjoining land and give any reasonable terms. In table grapes would be worth $500,000 easy. One good crop of wheat would almost pay for it. See OWNER, 955 El Molino st.

FOR SALE—320 ACRES RICHEST LOAM WHEAT land, level as a floor, all under cultivation. Government soil report furnished. This is first-class, five miles southwest of Mendota, Fresno county, $40 acre, no exchange. E. P. GRAY, owner, 612 Black Bldg.

FOR EXCHANGE—MAKE OFFER FOR $5000 equity in 40 acres partly improved, Tulare Co., cash or trade. Address B, box 170, TIMES OFFICE.

FOR EXCHANGE—MY SPECIALTY IS KERN county. ABRAHAM SINGER, 805 Security Bldg.

IMPERIAL VALLEY—

FOR EXCHANGE—80-ACRE RANCH, 7 MILES west El Centro, 55 acres long staple cotton; good crop ready to pick in 60 days. Price for crop and land, $20,000. Will take $5000 clear property in exchange. Address D, box 210, TIMES OFFICE.

EASTERN - NORTHERN PROPTY For Sale, Exchange, Wanted.

FOR SALE — 1800-ACRE STOCK RANCH IN Michigan, equipped with stock, tools and growing crops, good buildings, clear; will accept good California to $25,000, and take back mortgage to $15,000. Price $65,000. F. W. JEWELL, Riverside, Cal.

FOR EXCHANGE—$5000, HOUSE AND LOT, IN Peoria, Illinois, clear, 7 rooms, modern; slate roof; barn, asphalt street, cement walks and large grounds. Want ranch or Los Angeles city. MARTIN & MARTIN, Main 4982. 513 O. T. Johnson Bldg. F1537.

FOR EXCHANGE—104 ACRES NORTHERN OHIO, fine location on paved State highway, 9-room house and outbuildings; proven oil land; will sell or trade for first-class Los Angeles income. Address D, box 274, TIMES OFFICE.

FOR EXCHANGE—NICE 9-ROOM LOS ANGELES house, large lot, fine location. Want St. Louis improved and clear to $12,000. HUBBARD & HALL, 305 Citizens Bank Bldg. 62893.

FOR EXCHANGE — 160 ACRES, GRANT CO., Minn., $40 acre, between 2 railroads; 5 and 6 miles from town. Want income property. Phone WEST 1719.

FOR SALE—BUSINESS REVERSES COMPEL SACRIFICE Washington State lands contract, cash or automobile. For particulars Home 72308. Address E, box 287, TIMES OFFICE.

WANTED—PROPERTY IN OR NEAR NEY YORK to exchange for property here; submit full particulars to 301 CURRIER BLDG. A2835.

FOR EXCHANGE—LAND IN CENTRAL MICHIGAN, and at Los Vegas, Nev., for Southern California, clear. PHONE 29781.

FOR EXCHANGE—SIX FINE SAN PEDRO LOTS. Want Southern Florida. H. MICHELSEN, Buena Vista, Fla.

ORANGE AND LEMON GROVES— For Sale, Exchange, Wanted.

FOR SALE—OR EXCHANGE—
50 acres, $80,000; Oranges.
For your vacant Los Angeles, lots or acreage. Address T, box 520, TIMES SPRING ST. BRANCH.

WANTED — GROVE, WILL PAY FOR SAME with 2-story and basement pressed brick block in Pasadena, $45,000. Will assume heavily on good grove. E. A. ALLEN, 622 Security Bldg. F7278.

FOR EXCHANGE—$2000 EQUITY IN 5¼-ACRE orange grove in city limits, Corona, mortgage $1500. Submit. Address S, box 322, TIMES SPRING ST. BRANCH.

GOVERNMENT LAND—

640 ACRES GRAZING LAND IN SAN BENITO or San Luis Obispo counties, 160 acres all level, on railroad and boulevard, near here; only $15 for our services. Suite 321, 356 S. BROADWAY.

TWO GOOD HOMESTEADS, RELINQUISHMENTS, for sale cheap; also good stock ranch for sale. Call at 833 S. HILL ST.

MOIST OREGON, CALIFORNIA, GOVERNMENT lands, latest green booklet FREE. Tells "How, Why, Where." Write JOSEPH CLARK, Sacramento.

OIL PROPERTY—

FOR SALE—BY OWNER, 160 ACRES PATENTED oil land, north of Fullerton oil fields, $150 per acre. Terms. JOHN K. WRIGHT, Pomona, Cal.

POULTRY RANCHES— For Sale, Exchange, Wanted.

FOR EXCHANGE — 1¼ ACRE, EIGHT MILES south of Los Angeles; new 6-room house, garage, fruit, abundance of water; mortgage $1200; equity $2250; what have you for equity? 205 FERGUSON BLDG.

HOTELS, ROOMING-HOUSES— For Sale, Exchange, Lease, Wanted.

FOR SALE—TAKE YOUR PICK.
TODAY'S SPECIAL BARGAINS:
25 single rooms, nicely furnished. Rent $50 month; lease; running water in rooms. Price $450.
Corner brick, 32 single rooms, running water, rent $90 month; 3 years' lease; well furnished. Price $850.
50-room apartment-house, only 4 blocks west of Broadway; most all 2-room suites, good furnishings, all filled. Takes in $800 month. AND JUST THINK, the rent is only $100 month; 2½ years' lease. Price $1500. KEYSTONE CO., Room 1, 610 Grand ave.

FOR LEASE — SPECIAL OFFER; 75 ROOMS, close in, high class apartment, select furnishings, clear. Price $2650; rent $325. Right location and time to buy; 50 per cent. value.
FOR LEASE—60 rooms, new strictly modern hotel at Torrance, where many manufactures and P.E. shops are located. Large pay rolls increasing rapidly, makes this hotel a necessity. Attractive lease. Salomon & Johnson, EDWARD D. SILENT, 733 S. Hill. 10095, Main 2226.

WANTED — ENOUGH FURNITURE AND RUGS for about 40 rooms for cash, or furnishings of a good hotel or rooming-house, or might purchase equity in mortgaged hotel not over 40 rooms. F5497.

FOR SALE—GREEN HILL HOTEL TWENTY-two rooms well furnished, with ease and insurance, doing a very profitable business. Apply ISABELLE CREENHILL, 430½ State St., Santa Barbara, Cal.

FOR SALE—LEASE AND FURNITURE OF ROOMing house, 30 rooms, in rapidly growing industrial district of San Pedro; will clear $150 per month; small cash payment required. Phone BORDEN, Broadway 1592.

FOR SALE — 60-ROOM BRICK HOTEL, AUTOmatic elevator, 50 per cent. private baths; rent $300. Price $3500, $1200 cash. RYDER REALTY CO., 418 Grant Bldg.

FOR SALE—FURNITURE OF 20-ROOM APT.-house. Westlake district, dressing-rooms, private baths, 8 apts., rent $1150. $1000 takes it. RYDER REALTY CO., 418 Grant Bldg.

WANTED — AVOID VEXATIOUS DELAYS BY telephoning your Sunday ads to The Times Friday or early Saturday. MAIN 8200, 10391.

FOR SALE — 8 ROOMS, NICELY FURNISHED, clean, homelike, rooms all rented; rent $30. 1141 S. HOPE.

FOR SALE—18 ROOMS, CLOSE IN, RENT $40; clearing $80; $400, snap. RELIABLE REALTY CO., 119½ S. Spring.

FOR SALE—46 ROOMS, NEWLY FURNISHED, rent $150, long lease. OWNER, A6517.

APARTMENT-HOUSES— For Sale, Exchange, Lease, Wanted.

FOR SALE—FURNITURE AND LEASE
(OF APARTMENTS FOR SALE.)
OWNER MUST LEAVE.
A BEAUTIFUL 3-STORY WHITE GLAZED BRICK APARTMENT-HOUSE, STRICTLY MODERN IN EVERY FEATURE. 35 APARTMENTS ALL HAVE OUTSIDE EXPOSURE, VERY COMMODIOUS AND WELL ARRANGED. LARGE BALLROOM WITH PIANO AND VICTROLA. A VERY GOOD 3-YEAR LEASE AT ONLY $5.50 PER ROOM. THE HOUSE IS DIVIDED INTO 12 3-ROOM AND 23 2-ROOM APARTMENTS. THESE APARTMENTS BRING IN AN INCOME COMMENSURATE WITH THE RENT YOU PAY, THUS INSURING YOU A VERY GOOD NET INCOME. ONLY TWO VACANCIES 3 DAYS AGO. THIS HIGH-GRADE FURNITURE AND LEASE CAN BE HAD FOR $12,000, FREE AND CLEAR. WILL ARRANGE TERMS TO SUIT YOU OR WILL EXCHANGE FOR GOOD REAL ESTATE CLEAR OF ALL INCUMBRANCES. THIS IS EXCLUSIVE LISTING WITH MR. ROLETTE, MGR. HOTEL DEPT.
ROBERT MARSH & CO.,
10175. 200 MARSH-STRONG BLDG. MAIN 5045.

FOR LEASE—COMPLETLY FURNISHED.
one of the best apartment houses in Los Angeles of 100 rooms. See me if you want a good house. 10 years handling Los Angeles apartments and hotels of the better class, ask me. The History of any good house west of Main st. Let me show you some good buys.
E. M. WHILTON, Hotel Broker,
F3927. 727 Story Bldg. Bdwy. 1.

FOR SALE — SACRIFICE. 100-ROOM APARTMENT house, one of the finest west side houses in the city, apartments all rented, walking distance, beautiful reception room, dance hall, billard parlor, elevator, cost $20,000 to furnish; sacrifice price $6500; guarantee $300 month profit. When looking for the best see RYAN & STANLEY, 410-411 Grant Building.

FOR EXCHANGE—EQUITY IN FURNITURE AND lease of modern 43-room west side apartment-house. Want lot or equity in bungalow. No cash required. Exclusive agents, RYAN & STANLEY, 410-411 Grant Bldg.

TO LET—APARTMENT-HOUSE, UNFURNISHED, containing 28 rooms, 4 3-room, 8 2-room apartments, 10 baths, building almost new; best renting district. Rent $90 month. Give lease. MR. BAIERSKI, 203 Bryson Bldg.

FOR SALE—GENUINE CASH BARGAIN, 26 rooms semi apartments, sacrifice. Price $600. Think $250 gives possession. Inspected by RYAN & STANLEY, 410-411 Grant Bldg.

WANTED—ROOMING-HOUSE, ANY SIZE, IF A bargain. Submit today by letter. JACK HARMON, King Edward Hotel.

FOR EXCHANGE— Business Property.

FOR EXCHANGE—
A modern flat building, 2 lots 50x150 each, New Hampshire near 8th; mortgage $8200. Want clear improved or unimproved for $14,500 equity. Quick action required.
J. C. FLOYD, 215 Mason Opera House.

FOR EXCHANGE—3-STORY MODERN PRESSED brick apartment-house, 30 apartments, 3 stores, large corner; always filled; lease; $5400. Submit clear, prefer Texas. No agents. Address E, box 190, TIMES OFFICE.

FOR EXCHANGE— Houses.

FOR EXCHANGE — MODERN, WELL-BUILT, beautiful 6-room bungalow on South St. Andrews Place, between 51st and 52nd sts. Lot 40x140, with garage; fine street work in and paid for; well rented; subject to mortgage $2000; we have four of these houses. Make offer for equity of one or all. MATTHEWS & MATTHEWS, 426 Washington Bldg. Main 3335.

FOR EXCHANGE—THE SOUTHEAST CORNER of Hoover and 56th st., improved with a modern 6-room bungalow on corner 56th. Garage and modern 4-room bungalow on Hoover, income $32.50 per month. Mortgage $2300, 2 years, 7 per cent., low valuation $5000. Equity $2700. Want clear lot or lots or small bungalow. E. L. ALDERMAN, 207 Grant Bldg. 13023.

FOR EXCHANGE—I WANT TO EXCHANGE MY nice large 7-room bungalow on large lot, Harvard Blvd., near 2nd st., valued at $7500, subject to $3500, 3 years, 7 per cent. I want to trade this for a smaller piece of property in the southwest. ENGEN, 234 Bradbury Bldg. F4636.

FOR EXCHANGE—WHAT HAVE YOU TO OFFER for nice six-room bungalow, W. 28th st., near Western? Value $2800, or equity of $1800. Address P.O. BOX 1382, CITY.

FOR EXCHANGE— Houses.

FOR EXCHANGE—HAVE 9-ROOM FRAME AND stone house, all modern improvements, lot 80 x180, barn and garage, in eastern manufacturing town, having one of the largest tin plate plants in the world; also large kitchen cabinet works, large lawn mower works, large plate glass works, large canning works. Population of city fourteen thousand. Two railroads and interurban line. Located seven blocks from center of city, on main residential street. All clear. Want to trade for improved ranch in Southern California or home in Los Angeles. Call, phone Main 2408 or A3770. BAKER.

FOR EXCHANGE—WE TOOK OVER UNFINished, modern, beautiful 5-room bungalow at No. 5043 Meridian st., between Ave. 50 and 51, near end of York Blvd. car line; we are finishing same in fine style, fencing yard and building garage; we will trade it subject to $1400 mortgage, about 2 years to run; make offer of your property. We will give you a big bargain. CONSOLIDATED MORTGAGE COMPANY, 426 Washington Bldg. Main 3335.

FOR EXCHANGE—FOR PITTSBURGH IMproved, a beautiful Alvarado-street home consisting of lot 50x155 to paved alley, 10-room modern house, two baths, immense sleeping porch, laundry in basement; garage for three cars; value $17,500 and worth it. Also fine nominally improved lot, value $8500; rented at $30 monthly.
60191. K. LUNDEEN COMPANY, Main 4825. 900 I. N. Van Nuys Bldg. 7th & Spring sts.

FOR EXCHANGE—
Splendid six-room bungalow, strictly modern, Southwest. Very desirable location. Mortgage $2000, payable $25 monthly. Want clear acreage or lot for conservatively $2500 equity. 705 HOLLINGSWORTH BLDG.

FOR EXCHANGE — DOUBLE BUNGALOW, southwest, income over $400 year. Trade $3000 equity on account good little ranch or clear lots. Have another of $1800 building can include. OWNER, 217 Grosse Bldg.

FOR EXCHANGE—7-ROOM MODERN HOUSE, LOcation high, near Sunset blvd., clear, want 5 acres, improved or unimproved. JOHN TIBBOT, room 501 Grant Bldg. F5283.

FOR EXCHANGE — MODERN BUNGALOWS, southwest, paying good income; cheaper than can be duplicated at present high prices. $150,000; want land anywhere. Owner, 1021 CENTRAL BUILDING.

FOR EXCHANGE— Lots.

FOR EXCHANGE — 3 LOTS, 1 CORNER LOT, 115x80, in Wilmington, 1 ½-acre in Inglewood; 1 lot 50x135 in Glendale; all clear; worth $7000. Wants improved country property. Owner, P. BACHER, 1340 Margo st., off Pico st., near Grand ave.

FOR EXCHANGE—3 LOTS, ONE CORNER LOT, 115x80, in Wilmington; one ½-acre in Inglewood; one lot 50x135 in Glendale; all clear; worth $7000. Wants improved country property. Owner, P. BACHER, 1340 Margo st., off Pico st., near Grand ave.

FOR EXCHANGE—OR SALE—HAVE EQUITY OF $600 in $900 lot, close to West Adams car line. What have you? See P. J. LEAVER, owner, 1670 East 20th. South 597; 21379.

FOR EXCHANGE— Suburban Property.

FOR EXCHANGE — FINE $35,000 PASADENA home, magnificent grounds, $10,000 incumbrance, for Imperial Valley land, ranch, Los Angeles income, good grove, or smaller home. F. W. JEWELL, Riverside, Cal.

FOR EXCHANGE—1½ ACRES, 5-ROOM MODern bungalow, 75 fruit, chickens, corrals, fence. Price $4000, clear. Want Long Beach, same value. HARRY GRANT, Willowbrook.

FOR EXCHANGE—$2000 EQUITY IN 5¼-ACRE orange grove in city limits, Corona, mortgage $1500. Submit. Address S, box 322, TIMES SPRING ST. BRANCH.

FOR EXCHANGE— ½ ACRE AND FOUR-ROOM house at Strawberry Park, $250 mortgage; $750 equity; can you beat the price? What have you for equity? 205 FERGUSON BLDG.

FOR EXCHANGE— Country Property.

FOR EXCHANGE—
70-acre alfalfa and garden truck ranch near Riverside and Valley boulevard, now in alfalfa, corn and other garden truck, also family fruits, good house and outbuildings, near railroad, all sandy loam soil and good water conditions, price $25,000, mortgage $10,000. Want city income to equal or less value. C. W. CROSSMAN, with THE R. W. PECK CO., 627 Story Bldg. F0261. Main 8938.

FOR EXCHANGE—WANT CITY PROPERTY.
760-acre ranch, 2½ miles from good town, on main line S. P. R. R. 230 acres now in beans, balance wheat and barley. Five 12-inch wells, house and barn. 525 acres of good land, balance hilly. Incumbrance $8000, 4 years, 7 per cent. Owner doesn't want it. Come quick.
E. M. WHILTON, HOTEL BROKER.
F3927. 727 Story Bldg. Bdwy. 1.

FOR EXCHANGE—5-ACRE RANCH NEAR GARdena, 4-room house, well, irrigating water; price $5000; mortgage $2000; will trade the $3000 equity for house or bungalow and assume a mortgage. Owners submit offer.
UMBSTEAD & ROBINSON, O. T. Johnson Bldg.

FOR EXCHANGE—THREE PIECES FIRST CLASS clear city property valued at $15,000, $20,000 and $25,000. Also clear 50-acre walnut grove near Los Angeles, valued at $50,000, all or part for an orange or lemon grove where soil and water conditions are right. Will assume small mortgage. Submit by letter to F. BOOTH, 401 Equitable Bank Bldg., Los Angeles.

FOR EXCHANGE—400 STOCK RANCH IN MARIposa county; 2 horses, 1 colt, 3 cows, 4 calves, 150 Angora goats, 100 chickens, 2 houses and barn; 200 acres tillable, fine orchard, balance covered with live oak; all fenced. $10,000. Want Los Angeles or Long Beach to value. Owner in town at present. MR. JORDAN, with T. M. MILLER CO.,
Bdwy. 1190, Suite 310 Van Nuys Bldg. 60116.

FOR EXCHANGE—
40 ACRES FOR $4000.
Just three miles from the city of Perris, level land, suitable for hogs and dairying. Near boulevard and railroad, fine shipping facilities. Clear of incumbrance. EMIL FIRTH, 346 S. Broadway, 60167, Main 2543. Branch Office, 130 West Pike, Long Beach.

FOR EXCHANGE — 80-ACRE RANCH IN IMperial Valley, near Holtville, all fenced and under cultivation, small house, water; price $10,000, clear. Want Los Angeles or suburban property. Will assume a mortgage.
UMBSTEAD & ROBINSON, O. T. Johnson Bldg.

FOR EXCHANGE—20 ACRES, 16 IN ALFALFA, balance in general farming, good house and barn, plenty of water; will worth $15,000; mortgage $5000; live stock and implements included. Owner unable to work ranch, want Los Angeles income. J. L. BROWN, 227 Story Bldg. F1941. Main 600.

FOR EXCHANGE—CLEAR 80 ACRES GOOD LEVel land, 5 miles southwest of Stratford, Kings county; this is good alfalfa, grain or fruit land; have domestic well water, 25 feet; I want a good bungalow, will assume. E. P. GRAY, owner, 612 Black Bldg.

FOR EXCHANGE—
I HAVE BARGAINS IN TULARE AND FRESNO COUNTY ALFALFA RANCHES.
E. D. COWAN, 228 VAN NUYS BLDG., LOS ANGELES, CAL. MAIN 3440.

FOR EXCHANGE—INCOME BUNGALOW COURT for San Diego, vacant or improved. OWNER, 2211 E. First st.

FOR EXCHANGE—OR SALE — 80-ACRE IMproved ranch near Porterville. Address BB, box 174, TIMES OFFICE.

FOR EXCHANGE— Real Estate, Miscellaneous.

FOR EXCHANGE—BETWEEN 6 AND 9 O'CLOCK Saturday evenings The Times' telephone switchboard is swamped with "Want ads." Avoid delay by telephoning your Sunday ads Friday or early Saturday. MAIN 8200; 10391.

FOR EXCHANGE—CALL AT 1111 STORY BLDG. ARTHUR H. BAILEY will exchange your property anywhere. Thousands of listings. Main 2331, F6331.

FOR EXCHANGE—WANT PROPERTY IN FRESNO in exchange for Los Angeles property; submit full particulars to 301 CURRIER BLDG. A2835.

FOR EXCHANGE—GO TO BEN WHITE TO BUY, sell or exchange property. 304 BRYSON BLK., Second and Spring sts.

BUSINESS INVESTMENTS—

WANT PARTY WITH $6000 TO JOIN IN A commercial business; highly profitable, immediate returns; absolutely safe. Will exchange bank references. See J. S. WAYBRIGHT or J. P. FISHER, 703 American Bank Bldg., corner Second and Spring sts.

THOUSANDS OF PEOPLE endeavor to telephone ads to The Times the same time Saturday evening. Do it Friday or early Saturday and avoid confusion. MAIN 8200, 10391.

RESTAURANT—WANT TO MEET PARTY WHO has $2000 to put in with my $2000 and buy restaurant that will net us $100 per week each. Address T. box 346, TIMES SPRING ST. BRANCH.

BUSINESS CHANCES— Of Many Kinds Unclassified.

$450 BUYS MY MARKET WITH 6x8 OAK front and everything complete and $20 rent that covers all expenses, and my profits $25 to $30 a week. Address T, box 344, TIMES SPRING ST. BRANCH.

TELEPHONE "WANT ADS." for insertion in the Sunday Times should be ordered before the rush of business Saturday night. MAIN 8200—10391.

WANTED—MAN, LITTLE MONEY, 18 TO 45 years of age, for good paying office business. Can make $200 to $300 a month. Experience unnecessary. Call 615 EXCHANGE BLDG.

CAFE, CLASS A—LIQUOR LICENSE, DOING A-1 business, located Los Angeles. $4500, and worth it. WARREN ELLSWORTH, 216-218 Bryne Bldg., 3rd and Broadway.

FOR SALE — CORNER CASH GROCERY, APT.-house district; no delivery; present owner 3 years, is sick and must sell. Stock invoice about $500; fixtures $200. 401 COURT.

FOR SALE—SMALL GROCERY STORE WITH 2 furnished living rooms, near 3 schools. Nice cash business. Rent $12. Call suite 535 CHAMBER OF COMMERCE BLDG.

FOR SALE — OR LEASE—MOVING-PICTURE theater. 450 seats and equipped for vaudeville. Long lease given. Address D, box 287, TIMES OFFICE.

FOR SALE—DEPARTMENT STORE, STOCK $30,000; in busy city, 10,000 population. Must sacrifice. Consider 60 cents on dollar. See IRVING TURNER, 258 S. Los Angeles st.

BUSINESS CHANCES— Of Many Kinds Unclassified.

CLINE & SORTER, 527 SECURITY BLDG., 510 S. Spring st. A5866. Bdwy. 1249.
BANK REFERENCE.
$550—Cafe, near-by industrial town, nets $175 monthly. Seats 64; can't be beat.
$600—Lunch counter, 17 stools, harbor town; regular mint. Dandy buy for chef.
$275 — Multigraphing, $625 equipment, one $125 mo. letter con.; sacrifice; must sell today.
$550—Meat market, netting $30 weekly; located busiest grocery, S.W. Real snap.
$3800 — Confectionery, heart city, nets $200 monthly, always busy; terms or exchange.
$1800—Garage, repair shop, heart city, netted $300 last month; invoice $2500; sacrifice.
$28,000—Hardware, inland town, clean stock. Consider mountain ranch or other acreage.
$4000—68 rooms, apts., west, close in, rent only $280; exchange for city property.
$25,000 — Apartment building, well leased, west; mortgage $10,000; only 5 per cent., exch.

WANTED—IMMEDIATELY — GENERAL AGENT for San Diego county; for health appliances recommended and used by medical profession. No competition; every person a prospect. National advertising compaign being conducted; big profits, easy seller, present California agents clearing $350 month. Investment $2000 to $3000 required; strictest investigation invited for particulars. Address PT, box 512, TIMES SPRING ST. BRANCH.

OIL LAND FOR SALE—
INVESTORS OR PROMOTERS' OPPORTUNITY, I WILL SELL 320 TO 640 ACRES IN PROVEN FIELD NOW WITHDRAWN FROM FURTHER ENTRY, AT LOW PRICE IF SOLD QUICKLY. CHANCE TO PROMOTE YOUR OWN COMPANY. ADDRESS G. H. DeKAY, 2027 DELAWARE, BERKELEY, CAL.

FOR SALE—FURNISHINGS AND EQUIPMENT in doctor's and dental office. Office consists of 3 rooms and use of reception-room. Located in working men's neighborhood. Cheap rent. The front of building is finest kind of advertising medium it alone will pay the rent. Investigate this—splendid chance for beginner. Address D, box 286, TIMES OFFICE.

FOR SALE—WELL ESTABLISHED GARAGE, INcluding land, building, machinery, tools, etc.; on main boulevard, between Los Angeles and San Diego, in flourishing small town; hotels, hot sulphur springs, boating, bathing, hunting; fishing; duck shooting; everything to make business good the year round. For particulars address D, box 35, TIMES OFFICE.

A WELL ESTABLISHED FIRM ABLE TO GIVE the best of references, financially and otherwise, are in need of the services of a reliable office man. Investment of $1000 essential, salary and profits on a conservative estimate will average $250 per month first year, money secured to investor if desired. For interview address PT, box 511, TIMES SPRING ST. BRANCH.

WANTED—ACTIVE PARTNER IN SALES OFfice. Am manufacturer of 2 high-class mail-order and agency lines and factory representative for the new Comfort Phonograph Company, a $10,000-year proposition. $1000 capital required. For interview, address T, box 517, TIMES SPRING ST. BRANCH.

WANTED—INDUSTRIES BUSINESS WOMAN NOT over 35 years of age, with some knowledge of office work; for responsible position of confidential clerk. Good salary, permanent position. Investment of $500 required, which will earn 10 per cent. per annum. For interview address T, box 510, TIMES SPRING ST. BRANCH.

FOR SALE—WELL ESTABLISHED AUTOMOBILE agency for one of most popular cars. Prefer experienced automobile man. This deal can be handled cheaply, considering the size of business and amount of money involved. Reasons for selling, am drafted. For information call 269394 or address D, box 213, TIMES OFFICE.

FOR SALE—AN UNDIVIDED ½ INTEREST OR the whole business if desired, of the firm of Williams & Williams, Poultry Supply and Feed Store. F. P. Williams has been drafted and must go to camp. Business is in a good condition and located in a growing community. WILLIAMS & WILLIAMS, Ontario, Cal. Phone 542.

GARAGE FOR SALE—
DRAFTED.
Will sell garage in best downtown location, doing large cash business. Machine shop and general repair work, storage paying expenses. Must sell at once. 328 S. SAN PEDRO ST.

WANTED—HIGH CLASS BUSINESS MAN TO take controlling interest in California corporation. Business well established, big profits, absolute monopoly. Investment of $2500 required, money to be spent by investor. For particulars address, PT, box 513, TIMES SPRING ST. BRANCH.

FOR SALE—10 ACRES AND GROCERY STORE between two sugar factories, on boulevard, main road; also bungalow, rented; big barn and milk house for dairy; pumping plant, complete; will sell store, or land separate, bargain for quick sale. Address 507 E. 4th st., Santa Ana, Cal.

FOR SALE—ORANGE COUNTY, THE BEST PAYing grocery store in Anaheim, in business five years, doing all cash business of $4000 month. Stock and fixtures $4000. Small expense. Address MD, box 211, TIMES OFFICE.

FOR SALE — BAKERS' AND CONFECTIONERS' used machinery, tools, shelving, showcases, soda fountains, portable ovens, copper kettles, etc., at half price. We outfit complete. Cash or terms. STANDARD EQUIPMENT CO., 410 So. Los Angeles st.

RESTAURANT FOR SALE—VERY GOOD CHANCE for any person looking for business; compelled to sell, cash, exchange, account heart sickness; great sacrifice; two blocks from Hamburger's, on W. EIGHTH. Main 3964.

BAKERY AVERAGING $325 WEEKLY BUSIness, strictly cash counter trade; no wagon; no price cutters; 4 living rooms; will sell on trial and pay salary if not as represented. Price $1800. Call 208 DELTA BLDG., 426 S. Spring.

MAKE OFFER, $500 OR LESS, SODA FOUNTAIN and candy store; good for $150 monthly profit. Cost over $860 to equip. No cash proposition refused. Must sell. 208 DELTA BLDG., 426 S. Spring.

$850 OR INVOICE, CASH GROCERY, AVERAGing $20 daily; no soliciting or delivery; rent $20, including 3-room flat, bath, very appropriate for elderly couple or lady. 208 DELTA BLDG., 426 S. Spring.

FOR SALE — FINE RESTAURANT, HEART OF city, clearing $150 monthly; rent $45, long lease; seats 70 people, finest of fixtures, National cash register, a dandy. Price $550. Call 405 S. HILL ST., room 418.

FOR SALE — OR EXCHANGE—OIL STATION, buildings, equipment, stock, doing $125 to $150 per month; good lease; will consider stock groceries, ranch or what have you? Address R, box 587, TIMES SPRING ST. BRANCH.

$3500—GENERAL MERCHANDISE STORE—$3500 17 miles from Los Angeles, good section; over $12,000 yearly cash business. No fixtures to buy; no soliciting or delivery. MERCHANTS SALES & EXCHANGE CO., 511 Delta Bldg.

FOR SALE—A LAUNDRY THAT'S GROWING. Started 5 years ago by hand, now has $3000 worth of machinery with good route. Drafted and must sell at your price. See it. HOLGATE, 1782 N. BROADWAY.

FOR SALE—GENERAL STORE, 90 MILES OUT. Stock $12,000, doing $55000. Clears over $6000 yearly. Will discount, account sickness. See IRVING TURNER, 258 S. Los Angeles st.

$150 AND SERVICES WILL SECURE YOU PAYing interest in moving picture business. Must be willing to travel and learn to operate. Address T, box 493, TIMES SPRING ST. BRANCH.

MEAT MARKET, FINE FIXTURES, DOING BUSIness from $800 to $1000 per week. Call at MODEL MARKET, 136 Pine, Long Beach.

FOR SALE—½ INTEREST, BUSINESS CLEARing $150 per month, each. Will teach you. Chance of lifetime. Investigate, $250 required. Room 24, 119½ S. SPRING.

IF YOU WANT A SMALL LUNCH COUNTER, IS well equipped and always doing a profitable business on any street, see F. K. W., HOTEL MORRIS, 811 Fifth st.

BE AN EXCEPTION—
Don't wait until the last moment to telephone your Sunday ads to The Times. Do it Friday or early Saturday. MAIN 8200; 10391.

FOR SALE—CANDY TOOLS AND STORE FIXtures of candy and lunch business, all first-class, cheap for cash. Address D, box 289, TIMES OFFICE.

HAVE ESTABLISHED WHOLESALE CANDY manufacturing business; want man who can invest $250 with services. Address T, box 489, TIMES SPRING ST. BRANCH.

1000 BUSINESS CARDS, $1; OTHER PRINTING in proportion. REMS PRINTING CO., 225 Mercantile place (Florentine stairway.) A9855.

FOR SALE—2 CAFES, L.A., DIAMOND CAFE and Venice Diamond Cafe. Owner must go to war. D. N. NOZICA, Main 6311, A6145.

SODA FOUNTAIN, CANDY AND LUNCH COUNTER for sale. Good location. Reasonable. Ontario, Cal. 118 N. EUCLID AVE.

GROCERY AND FRUIT CONCESSIONS IN THE PRODUCERS' PUBLIC MARKET, 746-748 S. Spring. A fine opening. Ask for manager.

FOR SALE — SHOWCASES, SODA FOUNTAIN; largest stock in the West. WEBER'S SHOWCASE & FIXTURE CO., 310-330 S. Los Angeles.

FOR SALE—CREAMERY STORE, FURNISHED rooms, $275, or offer. RELIABLE REALTY CO., 119½ S. Spring.

GROCERY BARGAIN, $500, CORNER, CLOSE school, No delivering. RELIABLE REALTY CO., 119½ S. Spring.

GROCERY, MUST BE SOLD AT ONCE. NICE living apartment with bath. About 700. 3641 SOUTH PARK AVE.

FOR SALE—CLEANING, PRESSING AND TAILORing business. Established 4 years. Best location in city. 848 S. BROADWAY.

FOR SALE—HORSE, WAGON AND VEGETABLE route. Called for military service. 725 E. 25TH.

FOR SALE—RESTAURANT, RENT $30, SEATS 30, clears $40 week; $500. Address B, box 158, TIMES OFFICE.

FOR SALE—2-CHAIR BARBER SHOP, FIRST-class fixtures, a good 2-chair trade; must be sold. 3917 WEST. 8TH, Sixth and Western.

FOR SALE — GROCERY STORE AT INVOICE price. Well located, doing cash business, at $1200 per month. Inquire 4327 S. PARK AVE.

BUTTER AND EGG ROUTE WITH GOOD AUTOmobile, paying $30 week profit; trial given; sell for $450; some bargain. 928 W. 17TH ST.

DON'T PROCRASTINATE—
Telephone your Sunday ads to The Times Friday or early Saturday. MAIN 8200, 10391.

FOR SALE—DELICATESSEN AND RESTAURANT, $165; doing good business, cheap rent; part cash payment. PHONE A3330.

FOR SALE—LUNCH WAGON, WELL EQUIPPED, good location, reasonable price. 935 MAPLE AVE.

FOR SALE—BEST LITTLE LUNCH COUNTER IN city for man and wife, $750 on terms or best cash offer; owner going to Canada. 707 W. PICO.

FOR SALE—GROCERY, FINE LOCATION, GOOD business; living-room. 24551.

TO LET—SPACE FOR CIGAR STAND IN FRONT barber shop, $10 month. 424 E. 5TH ST.

FOR QUICK ACTION DROP ANSWERS TO Times "Liners" in Times' letter boxes in downtown office buildings. The locations of the boxes are printed in the first column of The Times "Liner" section.

BUSINESS CHANCES— Of Many Kinds Unclassified.

[illegible]

SWAPS—

[illegible]

MONEY TO LOAN—

[illegible]

BUSINESS CHANCES— Of Many Kinds.

CROCKETT & MARSH, 7TH & BDWY. [illegible]

[illegible]

BUSINESS CHANCES WANTED.

[illegible]

SWAPS— All Sorts.

[illegible]

MONEY TO LOAN— Real Estate and Improvements.

LET US HAVE YOUR APPLICATION [illegible] Money waiting for loans of $1000 to [illegible] 6 and 7 per cent. City and country [illegible] 50 per cent. loans. Ask for W. G. Lutz. R. C. MITCHELL COMPANY, Trust and Savings Bldg., Sixth at Spring. 60817.

[illegible]

Classified Liners.

MONEY TO LOAN— [illegible]

[illegible]

MONEY WANTED— Real Estate and Collaterals.

WANTED—MONEY ON FIRST MORTGAGE—
$500—3 years, 8 per cent. We have made loan of $100,000 on northwest corner Hollywood blvd. and Chester court. This is in the very heart of Hollywood. To be improved with a four-story brick building, a fine modern apartment-house. Estimated income, $18,000 yearly. Our estimated value when completed, $225,000. We have taken 200 first lien bonds of $500 each, with quarterly interest coupons, and offer these $500 bonds separately at par and accrued interest. More than one-half of this issue of these bonds has already been subscribed.
$500 — 3 years, 8 per cent. We are making building loan for bungalow court on Temple st., near Echo Park, for 8 units. Our estimated value $15,000. We have 15 notes, $500 each, secured by trust deed. Offer separately.
$1250—3 years, 7 per cent., on lot 40x135, with fine new 5-room bungalow, No. 5028 Lincoln ave., near Avenue 50, and just one block south of the end of York blvd. car line. Our value $2750.
$1300—3 years, 8 per cent., on lot 45x125, on W. 58th st., between Figueroa and Hoover sts., with 5-room bungalow. Our appraisement $2725.
$1500—3 years, 7 per cent., on two lots and one bungalow, occupied by owner, on Arroyo Seco ave., near Avenue 34; value $3500.
$1700—3 years, 7 per cent., lot 40x135, on 6th st., between Figueroa and Hoover sts., improved with 5-room bungalow; value $3500.
We collect interest on all loans free of cost, and remit on same day it is collected.
MATTHEWS & MATTHEWS, a corporation,
Consolidated Mortgage Co., a corporation,
426 Washington Bldg. Main 3335.

WANTED—
EXCEPTIONAL.
Would you go to a little proper inconvenience to secure a consistent loan? Here it is: $7500 (only $11.50 per acre) on $27,000; 640-acre alfalfa, grain, and grazing land, with water, buildings insured for $3000, $3000 of loan to go back on property. Five miles south of Winchester, Riverside county. F. A. PATTEE & CO., 1217 Haas Bldg. Main 8510. F6485.

WANTED—MONEY.
$6000.
We have a very fine two-story modern house in the Wilshire district, valued at $12,000. Want the above loan for three years at 6 per cent., good moral risk.
CONWAY & GLEASNER,
405 Laughlin Bldg.

WANTED—$1500, 6½ PER CENT., ON APPROVAL, FIRST MORTGAGE BONDS ON LOCAL REAL ESTATE HOLDINGS, APPRAISED AT $80,000. INTEREST ALWAYS PAID THE DAY IT IS DUE. FOR FULL PARTICULARS SEE MR. ROWELL, ROBERT MARSH & CO., 200 MARSH-STRONG BLDG. 10175, MAIN 5045.

FOR SALE—$2000 TRUST DEED, DUE TWELVE months. Subject to mortgage of $8000, due 3 years from date, interest 7 per cent. Security fine corner improved income property in Hollywood. Value $17,000. Will discount. TAYLOR BROTHERS, 504 Black Bldg., Bdwy. 38, A5516.

WANTED—$6500, 7 PER CENT., ON EITHER of these properties: A 2 6-room flat building, with furnaces, automatic water heaters, etc., on Ocean View near Alvarado; or on 10-room new mahogany and oak finished dwelling on Victoria near 15th. F. A. PATTEE & CO., 1217 Haas Bldg. Main 8510, F6485.

WANTED—$15,000—
Secured by trust deed on close-in hotel property, valued at $40,000, with 10-year cash bonded lease; after paying all expenses, including taxes and insurance, leaves owner $2000 per annum for payment of interest and reducing loan. ADY, 453 S. Hope st. Phone F4633.

WANTED—FIVE GOOD LOANS—
$650—8; 4 acres, aqueduct water........$2000
$1250—8; 10 acres, aqueduct water........$4000
$1400—7; 5 a., owner's home, pump plant..$4200
$2500—7; 100x150, brick, auto works.......$8500
$4500—7; owner's new home, elegant....$12,500
14471. CHAPPEL, 611 Lissner Bldg.

WANTED—
$8000 AT 6 PER CENT. REGULAR BANK LOAN WONDERFUL PICO COR. 178 FT. ON PICO. WORTH $17,850. ALL IMPROVEMENTS IN AND PAID FOR. MORAL RISK EXCELLENT. PAY COMMISSION FOR QUICK LOAN.
CALL MAIN 3345 OR A4875.

WANTED—$4500 ON 126X159 FEET VACANT property, facing paved thoroughfare, exceptionally close in. Security reasonably worth $10,000. Immediate action desired and bonus of 1 per cent. will be given therefor. HIGBIE, 62531, Main 4258.

WANTED—$1500, 3 YEARS, 7 PER CENT., secured by new and strictly modern bungalow, Colonial design, plastered exterior, oak floors, mantel, walls beautifully papered, large garage, lot fenced, southwest, close in. TAYLOR BROTHERS, 504 Black Bldg., Broadway 38, A5516.

WANTED—$1500, SECURE YOU BY SECOND mortgage, or trust deed, first mortgage, $1500; property worth 3 times this amount; willing to pay good fair rate of interest, prefer private party. Address E, box 163, TIMES OFFICE.

WANTED—WILL PAY 2½ PER CENT. INTEREST for $600 for 6 months; will give trust deed on modern 6-room bungalow in North Wilshire section, subject to $1900 first mortgage, 3 years. ENGEN, 234 Bradbury Bldg. F4638.

WANTED—$6000, 7, 3 YEARS, ON CLOSE-IN 4-family white plastered apartment building on lot 70x140, just off West Pico, near Alvarado; ground alone worth $6000. Building is brand new, with good moral risk. J. M. GORE & CO., 808 Investment Bldg. F3912, Main 4161.

WANTED—$30,000, 7 PER CENT.; 40 PER CENT. loan on Bank appraisement on 55 acres, improved, close to city; very responsible owner. See Mr. Bule, Loan Dept., ROBERT MARSH & CO., 200 Marsh-Strong Bldg. 10175, Main 5045.

FOR SALE—$300 TRUST DEED, DUE IN 12 months. Will discount to earn 12 per cent. per annum; secured by highly improved Hollywood property. TAYLOR BROTHERS, 504 Black Bldg., Broadway 38, A5516.

WANTED—$10,000, 1350-ACRE RANCH, OWNER'S value $50,000; moral security $100,000; if you have money here is your chance; investigate. $7500, W. Seventh way, east of Union ave., 60x128; value $18,000; improvements two houses. WEIK, 300 H. W. Hellman Bldg.

WANTED—$15,000, SECURITY 3-STORY APARTment building, 60 rooms, heart of Westlake district. Corner lot, streets paved. Income $450 monthly. Immediate action necessary. G. C. HIGBIE, 711 Hollingsworth Bldg. 62531, M. 4258.

WANTED — $300, FIRST MORTGAGE, 8 PER cent., 4-room house, Boyle Heights; lot, 45x155; insurance $500; value $850; leased, $60 per year. Principals, call 709 HOLLINGSWORTH BLDG. 14289, Broadway 787.

FOR SALE—$800 TRUST DEED, DUE IN eighteen months. Will discount. Security new 5-room modern bungalow; plastered exterior; garage; value $3000. TAYLOR BROTHERS, 504 Black Bldg., Broadway 38, A5516.

WANTED—I NEED $20,000 ON SPLENDID IMproved country property worth $60,000. Also $25,000 on excellent foothill orange grove worth $60,000. NICKLIN, 500 Grant Building. 14609, Main 2804.

WANTED—$2300, FINE 6-ROOM MODERN BUNgalow, North Wilshire, newly painted and decorated; 1 occupant. Address OWNER, T, box 516, TIMES SPRING ST. BRANCH.

WANTED — $800, 50-FOOT LOT ON S. NORmandie, near 41st st.; paved street; fine residence district. Principals see L. A. GREEN, 625½ S. Spring. A5030, Main 8907.

WANTED—$2500, 7, ON 10 ACRES, HIGHLY IMproved ranch, San Fernando Valley. 5-room house, aqueduct water; value $7500. 618 HAAS BLDG. Main 907, 62155.

WANTED—$600 OR $700 AT ONCE ON TRUST deed, subject to $1000 first mortgage. Private party, on own home. Good security. Address D, box 266, TIMES OFFICE.

WANTED—$8500, 7 PER CENT., ON 24-ROOM apartment-house. Corner lot, 90x110. Value $18,000. Income $200 per month. F2544. 702 TRUST & SAVINGS BLDG.

WANTED—$16,500; 7 PER CENT., 105 ACRES, near Hollywood, residence, barn, garage, pumping plant; other improvements; owner's home. Value $63,000. CHAPPEL, 611 Lissner Bldg. 14471.

WANTED — $2500, SECOND MORTGAGE, OR trust deed, willing to pay good, fair rate of interest, prefer private party. Address OWNER, E, box 130, TIMES OFFICE.

FOR SALE—$100 TRUST DEED, DUE IN twelve months. Will discount to earn 12 per cent. per annum; secured by high-class income property. TAYLOR BROTHERS, 504 Black Bldg., Broadway 38, A5516.

WANTED — $3500, OFFER 7 PER CENT., large corner property in Hollywood, two new modern double bungalows, 16 rooms; lot, 95x120, INQUIRE 568459.

WANTED—$4500, N. WILSHIRE HOME, VALUE $10,000. MORTHLAND MORTGAGE COMPANY, 1010 Van Nuys Bldg. Main 3849, 64387.

WANTED—TO BORROW $14,000 BY RESPONsible party, on his Wilshire residence, value $30,000. PHILLIP GRESHEM, 263 I. W. Hellman Bldg. A4876.

WANTED—TO BORROW $5000 ON MY WELL established manufacturing and jobbing business, first-class security given. Address TB, box 520, TIMES SPRING ST. BRANCH.

WANTED—$650, 7 PER CENT., ON MY 6-ROOM house, on lot 40x135, near Slauson and Main, worth $2500. No agents please. Address TD, box 508, TIMES SPRING ST. BRANCH.

WANTED—PRIVATE MONEY FOR FIRST MORTgage loans, both improved and unimproved, on conservative appraisements. SECURITY BOND CO., 530 Title Ins. Bldg. F8955—Main 7159.

WANTED — $2300, 3 YEARS, 7 PER CENT., faces Kingsley drive, North Wilshire, new 8-room modern double bungalow. Phone WILSHIRE 3862.

WANTED—$2500, 3 YEARS, 8 PER CENT., ON large 9-room house, lot 50x220; good moral risk. W. L. JACOBS, 618 Grant Bldg. 12983, Broadway 7825.

WANTED—$6500 ON ELEGANT 11-ROOM MANsion, Lafayette Square, brick exterior and oak finish interior; owner's home; see. WILS. 5862.

WANTED—$3500, GIVE 7 PER CENT., FINE 2-story, 8-room modern house and garage; lot, 50x140; near Rampart and W. 8th st. 568459.

WANTED—$2500, 7 PER CENT., NEAR PICO and Magnolia, improved, income $30. Phone F3869, MAIN 4509.

WANTED—$2000 ON 160 ACRES CHOICE ANtelope Valley land, near Little Rock, 8 per cent., principals only. GORHAM, Main 5193. 62237, 734 Central Bldg.

WANTED—$500, GIVE FIRST MORTGAGE ON ½-acre of ground with 3-room house at Strawberry Park. Will pay 8 per cent. and $25 commission. 205 FERGUSON BLDG.

WANTED — $1200, SECOND MORTGAGE, OR trust deed, private money preferred. Address E, box 159, TIMES OFFICE.

WANTED—$1350 ON FIRST TRUST DEED, PAYable $25 monthly on improved city property worth $2000. BEN WHITE, 304 Bryson Block.

WANTED—$700, 3 YEARS, 8 PER CENT., ON 3 industrial lots with cottage. Address D, box 178, TIMES OFFICE.

WANTED—MONEY, GOOD RATE OF INTEREST given. Especially good security. Call 23924.

STOCKS AND BONDS—

FOR SALE—50 SHARES STOCK IN PASADENA Park Improvement Company. $5 per share. H. P. WOOD, 816 Security Bldg.

FOR SALE— Miscellaneous.

FOR SALE—BEFORE YOUR ROOF LEAKS, BUY our special roofing at bargain prices; ½ ply roofing paper, $1 per roll; 1 ply "Special" roofing, $1.35 per roll; 2 ply, $1.50 per roll; 2 ply roofing, extra quality rubber, $1.90 per roll; 3 ply asbestos roofing, $2 per roll. Slightly dented galvanized wash tubs, $1.65; No. 2 size, 85c; No. 3 size, $1.20; No. 5 8-gallon galvanized garbage cans, $1.50 each. Special wallboard, regular value $30, we sell for $28 per thousand. Lemonade shakers, 2 for 5c. Dish pans, any size, 25c. Large lot of tinware at low prices. WHITING-MEAD COMMERCIAL CO., Ninth and Maple ave.

FOR SALE—"ALWAYS BEST FOR LESS" IN our paint department. Famous Sherwin-Williams house paint, $2.50 per gallon; all colors but white. Limited number of gallons to each person. Standard house paint, $2.25 per gallon, all shades, including white. White lead, 10¼c per pound. Complete line of varnish at 25 per cent. off regular list. Cold water paint for barns and roofs, 8c per pound. Implement paint, $1.75 per gallon. WHITING-MEAD COMMERCIAL CO., Ninth and Maple ave.

FOR SALE—SPECIAL ROOFING PAPER, $1 PER roll. Mortice locks without knobs and plates, 20c each; 50-gallon gasoline tank, $4 each; pressed steel radiators, 45c per loop. Large stock new electric fixtures at money saving prices. Bankrupt stock kalsomine, 4c per pound. Reliable paint from bankrupt stock house paint, $1.75 per gallon. WHITING WRECKING CO., Eighth and San Pedro sts.

FOR SALE—DOORS! DOORS! DOORS! 3000 SUgar and Oregon pine new doors at prices away below the market. Besides having complete stock of regular and popular sizes, we have wonderful values in doors just as suitable for your building if you have made your list to fit before "roughing in." WHITING-MEAD COMMERCIAL CO., Ninth and Maple ave.

FOR SALE—"ALWAYS BEST FOR LESS" IN plumbing goods; 75 new recess lavatories with lift waste, $3.50 each. High tank toilet combinations, complete, $15.50. Laundry trays, $9 and up. New 72-inch, onepiece drainboard white enamel sink, regular price $111.50, our special price $50. WHITING-MEAD COMMERCIAL CO., Ninth and Maple ave.

FOR SALE—RESTAURANT STOOLS, REAL BARgains at $1.25 each; 2 fine steam tables with inserts, ½ new price; medium-sized Mosler safe, $38, a real bargain; Standard computing scale, nearly new and only $80 cash; Steiner coffee mill, used about 60 days, only $55.
WHITING STORE FIXTURE CO.,
412 E. Ninth st. Main 4470.

FOR SALE — 200 SECOND-HAND DOORS AT 25c and 50c each; 2000 sash, 50c up; 75 four-panel doors, hardware complete, $1.25 and $1.50; 20 second-hand one-panel doors, hardware complete, $2.50. New French windows, very cheap; new sash and windows at low prices. WHITING WRECKING CO., Eighth and San Pedro sts.

FIXTURES FOR SALE—CHEAP—
Wall cases, showcases, counters, tables, cash registers, scales, electric coffee mills, cheese cutters and cases; a fine lot of jewelers' fixtures. Nothing but bargains.
J. J. SUGARMAN'S, 142-148 N. Spring st.
Main 3114—F4810.

FOR SALE—USED LUMBER, REDWOOD AND pine, fencing, pickets, posts, boards, joists, etc.; about 80,000 feet, at a sacrifice; suitable for barns, fences and California houses. O. E. WERN, A5169. 608 Laughlin Bldg.

FOR SALE—SECOND-HAND TOILET BOWLS, $1.50, $3 and $6.50; second-hand toilets, high and low, $12.50; second-hand sinks, $3; second-hand toilet seats, $1 up; toilet tank linings, $1. WHITING WRECKING CO., Eighth and San Pedro sts.

FOR SALE—
CLASSIFIED REAL ESTATE ADVERTISEments in the Sunday Times must be received before 8 p.m., Saturdays. Classified "Want Ads.," etc., will be accepted until 11 p.m., Saturdays.

FOR SALE—HOTEL RANGE, GAS; COST $125; good as new; sell cheap; also portable oven; cost $55; sell for $25. Call 32 N. MARENGO AVE., Pasadena. Phone Fair Oaks 1135.

FOR SALE—SECOND-HAND FIXTURES, TABLES, counters, shelving, cases of all kinds; some mahogany and some black walnut.
WESTERN COSTUME COMPANY,
A4065. 717 W. Seventh st. Main 2845.

FOR SALE — BAKERS' AND CONFECTIONERS' used machinery, tools, shelving, showcases, soda fountains, portable ovens, copper kettles, etc., at half price. We outfit complete. Cash or terms. STANDARD EQUIPMENT CO., 410 S. Los Angeles.

FOR SALE—WILL SACRIFICE IMPORTED ASsayer's pulp and button balance scale, like new; cost $125; complete. Call between 9-12 or 1-6. W. MILLER, 158 Towne ave.

FOR SALE — TENTS OF ALL SIZES AND weights, second-hand variety; DOWNIE BROS., INC., successors to Wise & Downie, 644 S. San Pedro. Phone Broadway 2169. F4306.

FOR SALE—CANDY TOOLS AND STORE FIXtures of candy and lunch business, all first-class, cheap for cash. Address D, box 289, TIMES OFFICE.

FOR SALE—UNIVERSITY SOUTHERN CALIFORnia student's law books, up-to-date, half price. At 905 HIGGINS BLDG., Second and Main sts. Phone 11514.

FOR SALE—"SCOTT'S ASPHALTUM ROOF Paints," for shingle and paper roofs, 40c gal. "SCOTT, The Roofer," 1702 S. Main. Home 24695.

FOR SALE—GAS ENGINES OF ALL MAKES AND sizes, in good condition, only 30c on the $1. We have displaced them with electricity. Room 113, 120 E. 4TH ST., Los Angeles.

FOR SALE—
"TAKE TIME BY THE FORELOCK."
Telephone your Sunday ads to The Times Friday or early Saturday. MAIN 8200—10391.

FOR SALE — 100 USED TANKS, WINDMILLS, all sizes, pumps, engines, ranch tools, guaranteed to do work represented or money back. Office DEMMITT, 120 N. Main, upstairs.

FOR SALE—4 SODA BOOTHS AND TABLES FOR $50; cost new $150; in good shape; well worth $100.
412 E. NINTH ST. MAIN 4479.

FOR SALE — SPECIAL FOR WINTER, GOOD sheet iron airtight heaters, $2, worth $2.50. WHITING-MEAD COMMERCIAL CO., Ninth and Maple ave.

FOR SALE — 1000 PRINTED BUSINESS CARDS, 250 billheads, letterheads, envelopes, contracts, etc., $1. PANAMA PRINTING PLANT, 212 Mercantile Place.

FOR SALE—SECOND-HAND SHOWCASES, ONE entire floor of bargains. WEBER'S SHOWCASE AND FIXTURE CO., 310-330 S. Los Angeles st.

FOR SALE—500 CAFETERIA SERVING TRAYS, 10c each, or $1 doz. Cost new $4.75 doz. Snap. 412 E. NINTH ST. MAIN 4479.

FOR SALE—BIG LOT GARDEN HOSE, GUARanteed quality; lengths, 75c up. 1263 S. FIGUEROA.

FOR SALE—GRAY, DOUBLE-FACED WOOL overcoat, size 36-38; cost $30; will sell for $10. Call mornings only. 1273 FIFTH AVE.

FOR SALE—BY PRIVATE PARTY, TWO 6-foot glass showcases, practically new; both of them for only $35. 603 DELTA BLDG. F6558.

FOR SALE—WILL SACRIFICE GENUINE OTTER fur coat, size 36; paid $350. West 6141, 557619. 2255 W. 14TH ST.

FOR SALE — SAFES, SOLE DEALERS, HALL'S standard safes, new and used; terms or trade. SHEALY SAFE CO., 212 S. Hill.

FOR SALE—POPCORN AND PEANUT MACHINE and store fixtures, very cheap. Call at 217 N. BURLINGTON.

FOR SALE—CABIN CRUISER, 30 FOOT, SLEEPS four. PHONE 77726.

FOR SALE — PAINTER'S OUTFIT, REASONable. Phone MAIN 1266.

FOR SALE—TAYLOR TRUNK, 38-INCH, $10. See stage door man, MOROSCO THEATER.

FOR SALE — A 30-40 HIGH POWER WINchester, and a 16x20 tent. PHONE 29781.

FOR SALE—FIREPROOF OFFICE SAFE; GOOD as new. 402 S. LOS ANGELES ST.

FOR QUICK ACTION, DROP ANSWERS TO Times "Liners" in Times' letter boxes in downtown office buildings. The locations of the boxes are printed in the first column of The Times "Liner" section.

STAMPS—COINS—PHOTOS—

A VERY RARE SILVER COIN MINTED ABOUT 68 B. C., with head of Marc Antony on one side, and Cleopatra on the other. The only one of its kind in existence. Will show by appointment. Address 619 E. THIRD ST., Santa Ana, Cal.

FOR SALE — STAMPS. LARGE COLLECTION. Also thousands of duplicates. Big discount off Scotts. F. E. HARWOOD, 5532 Hollywood Blvd. 597452.

FOR SALE— Furniture.

FOR SALE—AUCTION THURSDAY, SEPTEMBER 13 at 10 a.m., 621 South Flower st., the complete furnishings of five rooms, furniture, rugs, A. B. high-oven gas range, dishes, bedding, etc. These are nice clean goods, and in good condition. Come from flat D, 2879 WEST 7TH ST. R. L. Montjoy, Auctioneer.

FOR SALE—6 FRENCH WILTON, BODY BRUSsels, Axminster rugs, furniture of 6 bedrooms, in mahogany, birdseye maple and walnut, brass beds, Stickley living room and dining room sets, high oven gas range, refrigerator, etc. J. M. WINKLER, Appraiser, 2703 S. Hoover st. West 4034, 23855.

FOR SALE—FURNITURE—BEFORE YOU BUY your furniture see us first. Dressers, beds, dining tables and chairs; a fine lot of rugs, such as Wiltons, Body Brussels, and Axminsters, all sizes at real bargain prices. 142-148 N. SPRING [illegible]

FOR SALE—AUCTION TODAY—
Complete good furnishings of six-room house. Wednesday, September 12, at 10 a.m., 321 E. 16th st. Owner leaving city; no limit or reserve. A. L. MOXLEY, Auctioneer, South 4526. 22286.

FOR SALE—FINE AXMINSTER RUGS, TWIN and full sized brass beds, dressers, chiffoniers, reed pieces, bookcase, leather seat rockers. 2621 MAGNOLIA. West Adams car. 25726.

FOR SALE—REGARDLESS OF PRICE FURNIture, including Wilton and Axminster rugs, living and dining-room furniture, birdseye maple, Circassian walnut, brass beds, etc. 1404 ARAPAHOE ST.

FOR SALE—FINE MAHOGANY PIANO, GOOD condition, beautiful tone, a snap. 1129 ANGELENO ST. Temple car to Beaudry avenue. Better see this one if you want good piano.

FOR SALE—ENTIRE FURNISHINGS OF MY 7-room bungalow, including White Rotary sewing machine, like new. 3728 S. GRAND AVE. 22230. S. 4526.

FOR SALE—AUCTION TODAY, 10 A.M., AT 6122 Selma avenue, take Hollywood car to Argyle, walk one block south. Dealers and everybody invited. S. P. DIVVER, Auctioneer, Phone 22288.

FOR SALE—LEASE EXPIRED, GOING OUT OF business, must sell by September 20, new and second-hand furniture. Value $2000. Call today. The ROYAL FURNITURE CO., 114 W. 7th.

FOR SALE— Furniture.

FOR SALE—CLOSING OUT ENTIRE WHOLEsale furniture stock, at manufacturers' prices.
Solid oak leather slip seat chair, $2.15.
Solid oak uph. spring seat rockers, $4.35.
Solid oak extension tables, $9.75.
40-pound cotton felt mattresses, $8.65.
Cedar chests, $8.75.
Big overstuffed leatherette rockers, $11.75.
Genuine leather overstuffed rockers, $14.25.
Old ivory dressers, $12.50.
Old ivory dressing tables, $8.75.
Furniture for every room in the house at from one-third to one-half off.
NETTLETON, Agent for the Manufacturer, 923-925 S. Grand ave. Bdwy. 2785, F2209.

FOR SALE — WONDERFUL CROTCH MAHOGANY dining set; this set was made to order, and cannot be duplicated; exceptionally beautiful and made of the finest mahogany. Also fine antique mahogany buffet, genuine original Chippendale chair, very old and rare grandfather's clock case, Cloisonne bronze floor lamp, with hand-embroidered shade; also other bronzes, bric-a-brac, pictures, brass fire set, handsome hand-carved Japanese library table and chairs, mahogany rockers, chairs and tables, tapestry, davenport, French tapestry screen and birdseye maple dresser and chiffonier, lady's desk and domestic rugs, 2 of the finest large-size rugs in the city at a big sacrifice; these rugs are exceptionally fine in color, design and weave. Also smaller oriental rugs. You are invited to inspect these goods. 2600 SEVENTH AVE. Phone 73939.

FOR SALE—AUCTION TOMORROW.
Thursday, September 13, 10 a.m., at 1116 West 16th st., near Union ave. High-grade and medium furniture and household goods of every description; brass and iron beds, springs, mattresses; fine lot of bedding and linen, dressers, chiffoniers, chairs, rockers, tables, gas ranges and refrigerators, rugs, carpets, solid leather easy chairs and rockers, dishes, cooking utensils, etc. No reserve or limit. Hot lunch at noon. W. O. TRASK, Auctioneer. West 3882. 25683.

FOR SALE—FURNITURE BY THE PIECE. 11 rooms of elegant furniture, mahogany living-room furniture, upholstered in tapestry, Stickley dining-room furniture, reedcraft, in music-room, mahogany, old ivory and birdseye maple bedroom furnishings, brass, Vernis Martin white enamel beds, springs, floss and felt mattresses, sanitary couches and pads. Reliable gas range, white enameled, pictures, bric-a-brac, etc. 2033 ELLENDALE PLACE. 22288.

FOR SALE—CONTENTS OF BEAUTIFUL HOME, furnishings 3 months old, magnificent Circassian walnut set, mahogany piece dinner set, Jacobean pieces, refrigerator, bed springs, mattresses, Turkish leather rockers, Kohler-Chase player piano, rug, everything pertaining to home, by piece, big sacrifice; reed breakfast set. 2830 ELLENDALE PLACE, corner 29th. 21788, West 5595.

FOR SALE—
FURNITURE CHEAP.
Bankrupt stock of good, new furniture, selling at less than second-hand prices, consisting of extension tables, chairs, rockers, beds, springs, mattresses, dressing tables, rugs, reed furniture, dressers, chiffoniers, davenports, etc. Main 3114. NOTHING BUT J. J. SUGARMAN'S. F4810. BARGAINS. 142-148 N. Spring st.

FOR SALE — $3000 WORTH OF FIRST-CLASS furniture, carpets, etc.; everything needed in a fine 8-room home, $1400 cash, including rent of house to Nov. 1st, 1918, 3 acres of ground. A beautiful country home; garage and chicken yards, lawn and flowers, in the foothills near Glendale. H. L. MILLER CO., Glendale. Both phones.

FOR SALE—REFRIGERATOR, KITCHEN CABinet, gas range, extension table, chairs, mirror, library table, wardrobe, vacuum cleaner, beds, dressers, rugs. 1263 S. FIGUEROA.

FOR SALE—OAK DINING ROOM SUITE, ETC., reasonable, leaving city; no dealers. 961A FEDORA ST.

FOR SALE—5 ROOMS OF FURNITURE, 121 W. 60TH ST. South 6749.

FOR SALE—NEW $32 ENAMEL LINED REFRIGerator, bargain, $16. 829 W. 11TH ST.

OFFICE EQUIPMENT— For Sale, Exchange, Wanted.

FOR SALE—
OFFICE FURNITURE.
Cheap—Cheap.
Thirty complete office roll and flat-top desks, mahogany and quartered oak; up-to-date bookkeepers' desks, standing desks, swivel and straight chairs, couches, rugs, tables, etc. J. J. SUGARMAN'S, 142-148 N. Spring st. Main 3114. F4810.

FOR SALE—
CLEARANCE SALE OF DESKS.
Headquarters for sales, cabinets.
Filing system. See our basement.
Full of bargains in used goods.
LOS ANGELES DESK CO.,
A2055. 848-850 S. Hill st. Main 2705.

FOR SALE—THE DESK EXCHANGE, 400 S. LOS ANGELES ST., with the largest stock of office furniture in city; special bargains in used desks, chairs and tables.

FOR SALE—ROLL TOP, FLAT TOP AND TYPEWRITER DESK, with chairs, two OFFICE TABLES, very cheap. GRUNDSTROM, 1513 S. Main.

FOR SALE—EDISON-DICK MIMEOGRAPH, NO. 77, perfect condition. E. M. LANDSBERG, 2242½ W. Temple st.

WANTED — SPELLMAN'S FOR OFFICE FURNIture, buy or sell. 730 S. SPRING. Bdwy. 7783.

THINGS ON WHEELS— All Sorts.

Automobiles.

THINGS ON WHEELS— All Sorts.

Automobiles.

LIBERTY SIX—
Just like new, only driven 3000 miles and turned in on a new Premier. The Liberty is America's most perfect light 6, every unit in it being the best made. If you are considering the purchase of a car you can't afford to pass this up at $1200; terms, $400 cash and $75 per month. Will take your car in trade.
Used Car Dept.,
LEACH MOTOR CAR CO.,
1234 S. Olive st., at Pico.

1917 MAXWELL ROADSTER—
Mechanically perfect, cannot be told from a new car; new Kelly-Springfield oversize tires; bumper, front and rear; will sacrifice for $550; terms $200 cash, balance $30 per month.
"The House of Bargains."
MANNING MOTOR CAR CO.,
Bdwy. 2631. 1012 S. Main st.

1915 HUPMOBILE TOURING—
In excellent mechanical condition; paint like new; five Goodyear tires; seat covers, plate glass curtain. Money refunded if car is not as represented.
SECURITY MOTOR SALES CO.,
1148-50 South Olive St.
Bdwy. 2603—A5331.

1916 FOUR-CYLINDER JEFFRIES, ONE OF THE MOST POPULAR MODELS EVER BUILT, VERY ECONOMICAL TO OPERATE AND WILL CARRY SEVEN PERSONS QUITE COMFORTABLY, PANTASOTE TOP, PAINT AND TIRES ALL IN FINE CONDITION; PRICE $8000 TERMS. LET US DEMONSTRATE. TROY MOTOR SALES CO., 1224 S. FLOWER, MAIN 8126. HOME 60262.

LAMKIN SPECIALS—
Ford touring, 1913, '14, '15, '16; these are all good buys, with extra-good rubber; roadsters, Buick, C36; Overlands, '14s and '15s; good starters and good rubber.
In the heavy cars we have a fine selection, different makes, mostly 6-cyl., our stock is the largest on Main st. Come in.
You're safe at LAMKIN'S, 1315 S. Main st.

SPECIAL BARGAIN—
1916 Dodge touring, $550; terms.
1916 Chevrolet touring, $440; terms.
1916 Ford touring, $325; terms.
1915 Buick touring, $525; terms.
PEOPLE'S AUTO MARKET, INC.
Corner Eleventh and Main.

FOR SALE— —LIBERAL TERMS.
SPECIAL SALE BUICK SIXES.
1917 BUICK SIX ROADSTER.
1916 BUICK SIX TOURING.
1917 BUICK SIX TOURING.
LIBERAL TERMS.
PACIFIC AUTO EXCHANGE, 432 W. PICO.

FOR SALE—REO FIFTH TOURING CAR, 1916 model. Car is in first class condition; has non-skid tires all around. Two extra casings and rims, also spotlight. Will demonstrate anywhere. Cash or terms. Car can be seen at 618 S. SPRING ST. Main 410, F5369.

TRAILERS—
YOUR OPPORTUNITY!
Special Removal Sale.
Warner camping trailers at 25 per cent. discount.
Warner commercial trailers at 20 per cent. discount.
JOHN A. EWINS CO., 1724 S. Flower.

FOR SALE—WELL-ESTABLISHED AUTOMOBILE agency for one of most popular cars. Prefer experienced automobile man. This deal can be handled cheaply, considering the size of business and amount of money involved. Reasons for selling, am drafted. For information call 269394 or address D, box 213, TIMES OFFICE.

FORD—'13, GOOD LOOKER, EASY TERMS.
Ford, '14, best runner, good rubber.
Ford, '15, good looker and runner, easy terms.
Light touring, overhauled, bargain, easy terms.
All these cars are guaranteed for 3 months. 1718 E. SEVENTH ST.

1916 DODGE ROADSTER—
Excellent mechanical condition; very good tires. Money refunded if car is not as represented.
SECURITY MOTOR SALES CO.,
1148-50 South Olive St.
Bdwy. 2603—A5331.

FOR EXCHANGE—ANGELUS PIANO PLAYER, mahogany with stool and lot of music, cost $350; Stewart banjo with leather case, cost $85; mahogany music box, cost $125; auto Graflex camera, cost $100; all or part for light 5-pass. auto. 955 EL MOLINO ST. Tel. 52037.

FOR SALE—1917 FORD; LOOKS AND RUNS like new; equipment; must have cash. Apply FRANK HENDERSHOTT, 58th and Moneta, supply station.

1917 APPERSON 8, CHUMMY ROADSTER, $1500.
1917 Buick, 4-cyl., roadster, $700.
1916 Trumbull roadster, $200.
Taken on foreclosure. 320 CONS. REALTY BLDG. F0923, Bdwy. 6559.

1916 CHEVROLET, 4-90; TOURING CAR, NEW tires, mechanically perfect, $375, terms $100 cash, $25 month. F. W. GILMAN, 1046 S. Main st.

FOR EXCHANGE—WANT LOT, SOUTHWEST PREferred, for four-cylinder touring car, electric starter and lights; four speeds. BARNES, 1015 Marsh-Strong Bldg. 60195, M. 1273.

IF YOU WANT THE BEST LOOKING FORD touring car in Los Angeles and are willing to pay cash, see mine at once. No dealers. CLIFF REILLY, 1228 S. Flower st.

OWNERS WILL PAY CASH FOR DODGE TOURing car. Must be cheap and stand inspection of one who knows. Address D, box 267, TIMES OFFICE.

THINGS ON WHEELS— All Sorts.

Automobiles.

WHAT A FEW DOLLARS WILL BUY.

ROADSTERS.

1917 OVERLAND 4, slightly used........$550
1917 PULLMAN Chummy........$600
1917 SAXON 4, driven 175 miles........$450
1916 SAXON 6, newly painted........$675
1916 SAXON 4, elec. lights, etc., new tires.$375
1915 SAXON 4, overhauled........$225
1915 HUPMOBILE, real class........$675
1914 STUDEBAKER 6, speedster, wire whls.$500
1911 STEARNS 15-30, speedster........$350

TOURING CARS.

1915 BUICK C-25, like new........$550
1914 MARMON 32, original paint, etc.......$400
1913 FORD, overhauled, etc.........$225
1912 AUBURN, in fine shape........$225
1913 DETROITER, good order........$150

See our line of special paint jobs in 1916-1917 Saxon Sixes.
Guaranteed. Free Service. Terms.
Bdwy. 2960. A2713. J. V. BALDWIN MOTOR CO., Used Car Dept., 1140 S. Olive st.

SETTLE ALL DOUBT BY EXAMINING THE FOLlowing HIGH-GRADE USED CARS. WE KNOW their VALUES, LOW PRICES and the easy pay plan we have devised, for those who do not wish to pay all cash, will appeal to you stronger than newspaper talk.
1917 Buick Little Six Roadster.
1917 Reo, seven-passenger.
1917 Hupmobile Touring.
1917 Scripps-Booth, 3-passenger.
1917 Dodge Roadster.
1916 Dodge Touring.
1916 Dodge Roadster.
1916 Hupmobile Touring.
1916 Chevrolet Touring.
1916 Buick Little Six Touring.
1916 Buick Little Six Roadster.
1915 Dodge Touring Roadster.
1913 Locomobile Roadster.
For the benefit of our prospective customers who are unable to call in during the day time we have decided to remain open until 9 o'clock evenings.
U-N-I-T-E-D A-U-T-O S-A-L-E-S C-O-M-P-A-N-Y,
951 Flower street.

FOR SALE—
THOMAS LIGHT 6-40, 7-PASSENGER; condition of this car is very good in every respect; should make a very good car for family, stage or rent service, as it is very inexpensive to operate; to be sold on easy terms and low figure.
1914 LOCOMOBILE 6-38, 4-PASS., in first-class mechanical condition; tires all good and paint in fine condition. Here is a bargain for someone. Will sell at low figure.
HUDSON SUPER-SIX LIMOUSINE; late model; seen very little service; paint and tires look as good as when car was bought new; belonged to private family, just taken in on a new Locomobile. Now, don't miss this chance to get a practically new car at a big discount.
LOCOMOBILE CO. OF AMERICA,
Pico at Figueroa,
10873, Main 5988.

USED CARS AT BARGAIN PRICES.
1916 Hupmobile, 7-pass.........$750
1916 Little "6" Buick, 5-pass.........$875
1917 Mitchell, 7-pass.........$500
1916 Buick, C-37, 5-pass.........$900
1916 Saxon "6," Road.........$575
1916 Studebaker "4," Tour.........$395
1916 American Traveler, Road.........$375
1915 Trumbull Road.........$185
1914 Kisselkar "30," Road.........$285
1916 Cole "8," 7-pass. "As is."........$500
BARNEY SNYDER,
Main 4610. 1018 S. Main. A4205.

USED CARS—
STANDARD MAKES
AT
$100, $150, $200, $250.
Good dependable cars that are easily worth $50 to $100 more. You'll have to hurry.
Used Car Dept.,
WILLYS OVERLAND OF CALIFORNIA,
1226-1228 S. Olive st.

RENEWED—CADILLAC 8—$1850.
A car with the wear and tear removed. Thoroughly rebuilt, all worn parts replaced, battery rebuilt; car refinished, equipped with new top, and has Silvertown Cord tires.
Backed by the Don Lee guarantee. Terms.
DON LEE—USED CAR DEPT.,
60339. 1218 S. Main st. Main 8763.

COLE, 7-PASSENGER.
Good tires. Mechanically right. Do not judge this by the price, as you will certainly be fooled. Special top. Looks fine. Price only $500. Terms, $200 cash, $25 per month.
LEACH MOTOR CAR CO.,
Used Car Dept.,
1234 S. Olive st., at Pico.

FORD—1916 DELIVERY, OPEN EXPRESS BODY, in perfect condition and lots of power; guaranteed. Easy terms. MORAN & McMENAMY, 1909 S. Main.

HIGH-GRADE USED AUTOS TO EXCHANGE FOR trust deeds or mortgages. See MR. PRATT, with JOHN T. DYE, 524 West Pico st.

FORD — 1916 TOURING, WITH 1917 BODY, IN perfect condition; engine and all parts guaranteed same as new car. Easy terms. MORAN & McMENAMY, 1909 S. Main.

FORD—1915 TOURING, USED BUT LITTLE BY private family; motor and finish like new; runs perfectly and guaranteed same as brand-new car. Easy terms. MORAN & McMENAMY, 1909 S. Main.

FOR SALE— —LIBERAL TERMS.
1916 MITCHELL TOURING, $450.
LIBERAL TERMS.
PACIFIC AUTO EXCHANGE, 432 W. PICO.

RADIATORS— —RADIATORS
RADIATORS FOR ALL MAKE OF CARS BOUGHT, SOLD AND EXCHANGED.
A. H. VAUGHAN, 953 SO. BROADWAY.

FORD — 1916 ROADSTER, NEWLY PAINTED and overhauled; a perfect car in every respect; guaranteed. Easy terms. MORAN & McMENAMY, 1909 S. Main.

DODGE CAR WANTED FOR CASH—MUST BE IN GOOD CONDITION AND PRICE RIGHT. NO FANCY PRICES. SEE L. P. TENNEY, 1248 ROYAL COURT. PHONE WEST 5405.

WANTED—TOURING CAR. TWO FIFTY CASH. State particulars. Address E, box 280, TIMES OFFICE.

FOR SALE—1916 FORD ROADSTER, 1916 FORD touring, easy terms and guaranteed. J. A. CRAWFORD, 650 S. Flower st.

1916 FORD TOURING, GOOD SHAPE. W. D. DUNHAM, 7th nr. Union. Authorized FORD AGENCY.

FOR SALE—1914 FORD TOURING, $50 DOWN, $25 per month and guaranteed. J. A. CRAWFORD, 650 S. Flower st.

HUDSON 6-40, WIRE WHEELS, ONE EXTRA wheel and tire, in elegant shape; a bargain. 742 S. OLIVE ST. Main 6416—F5484.

FOR SALE—STUDEBAKER ROADSTER IN GOOD order, but noisy. Sell for $200. Stored daytimes at CLAPP'S YARD, 715 S. Los Angeles st.

FORD—1914 TOURINGS, FOUR OF THESE just overhauled, guaranteed 3 months. Good tires, easy terms, SHRADER'S, 1234 S. Main.

FORD—1914 TOURING, SPEEDOMETER, AND other extras; overhauled in our shops and guaranteed. Easy terms. MORAN & McMENAMY, 1909 S. Main.

WILL $350 CASH FOR GOOD 1917 FORD TOURING CAR. CLIFF REILLY, 1228 S. FLOWER. BDWY. 3741; F6016.

FOR SALE—1915 FORD TOURING, $50 DOWN, $25 per month and guaranteed. J. A. CRAWFORD, 650 S. Flower st.

1917 FORD TOURING AND ROADSTER, GOOD condition. Terms. W. H. COOK, 1006-8 S. Olive.

A DANDY RUNNING 1913, 5-PASS. MUST leave this week. See at 1132 S. FIGUEROA. For $150.

FORD TOURING CAR, FINE CONDITION. MONETA PAINTING CO., 4362 Moneta ave. Phone 28289.

FOR SALE — 1916 6-CYLINDER, 7-PASSENGER Studebaker, bargain for quick sale. MAIN 2207, 53760.

1916, 5-PASS. PULLMAN, NEWLY PAINTED and looks like new. A-1 condition. A bargain for $595. 1132 S. FIGUEROA. F5334.

1917 DODGE IN A-1 CONDITION, GOOD RUBber all round, with one extra. A bargain today. Cash or terms. 1046 S. OLIVE ST. M. 4524.

DRAFTED—MUST SELL MY BUICK ROADSTER, model 13-30; roomy, mechanically O.K. Much pep. H. E. NICKERSON. F6955. Main 2457.

FOR SALE—1917 FORD ROADSTER, USED ONLY 3 weeks. NOLL AUTO CO., 1931 N. Bdwy.

FOR SALE—BY OWNER, 1916 MODEL DODGE touring car. PHONE 579562.

WANT FORD, 1917 OR GOOD 1916, FOR CASH. ANGLIN, 1534 W. Seventh, Wilshire 637—52208.

WANTED—FORDS, TOURING, ROADSTER, ANY condition. Must be bargain. 1718 E. 7TH.

FOR SALE—FORD TOURING, 1916, $275 CASH. Inquire at BARBER SHOP, 2307 Central ave.

WANTED—THE BEST PICK-UP IN A FORD FOR cash, at 829 S. FLOWER, after 6 p.m.

FOR SALE—1917 BUICK 6-CYLINDER TOURING car. Call MR. LEWIS, Main 9040—60009.

FOR SALE—"HUPP 20" RUNABOUT, IN GOOD condition. 130 W. AVE. 54.

1914 FORD WITH EXPRESS BODY. W. D. DUNHAM FORD AGENCY, 7th nr. Union.

FOR SALE—FORD TOURING CAR IN GOOD CONdition, price $275. 170 E. VERNON.

FORD TOURING CAR, A1 CONDITION, $300. Apply 3776 ARLINGTON.

WANTED—CARS OF ALL MAKES, ANY CONDItion. Buy or trade. 1718 E. SEVENTH.

FOR SALE—1913 OLDSMOBILE, 5-PASS. TOURing car, in best condition, 1938 S. MAIN ST.

THINGS ON WHEELS— All Sorts.

Automobiles.

FOR SALE—

CADILLAC—Eight-cylinder, 1915, 5-passenger. In perfect shape, just out of paint shop. Bargain price.

LOCOMOBILE—Touring car, 1914 model, electric lights, self starter, 1-man top, overhauled and repainted. A fine car at a very low price.

STUTZ—1913 Bearcat, in good condition. Cheap.

WILLYS—Six-cylinder, 7-passenger touring in fine shape. Will sell cheap.

SCRIPPS-BOOTH—Four-cylinder, in fine shape. A good buy at a remarkably low price.

These cars have been taken in trade for Stutz, they have been through our shops and are guaranteed to be in perfect shape.

WALTER M. BROWN CO.,
412-414 W. Pico St.

NOTICE—
DON LEE—USED CARS
MEANS THE CERTAINTY OF SATISFACTION.
EVERY CAR
OVERHAULED—REFINISHED—GUARANTEED.
PIERCE 6-48......1914—7-PASS.......$1650.00
APPERSON 8......1916—7-PASS....... 1250.00
COLE 8......1916—7-PASS....... 1100.00
PACKARD 6-48....1914—ROADSTER..... 1050.00
COLE SIX......1916—7-PASS....... 900.00
CHALMERS SIX....1915—5-PASS....... 650.00
Time payments arranged.
DON LEE—USED CAR DEPT.,
60339. 1218 S. Main st. Main 8763.

OPEN EVENINGS. OPEN EVENINGS.
1917 Dodge; 1916 Buick Roadster.
1916 Chalmers; 1915 Packard.
1916 Oldsmobile; 1916 Paige.
953 S. Grand ave.
F1369. Open evenings. Bdwy. 2346.
THE GEO. W. SMITH CO., INC.

1917 OVERLAND—1917.
One of our popular 35-horse-power models refinished and like a new car throughout. It's guaranteed for one year, and at $750 is extra value. Time payments.
Used Car Dept.,
WILLYS OVERLAND OF CALIFORNIA,
Used Car Dept.,
1226-1228 S. Olive st.

1917 CADILLAC—NEW—
The owner of this car has gone back east and left car with us for sale. The car has been run only 1625 miles, absolutely like new. Has factory guarantee. Cost him, with Royal Cord tires, spare tire, tubes, tire cover, bumper, $2486.10. You will pay $2851.10 for new car today, with same equipment. His price $2150. See car at CADILLAC AGENCY,
Phone 378. Santa Barbara.

DORT TOURING—
Used very little. The most economical car you can buy, an exceptional bargain in a light 5-pass. car; price $700. Terms $200 cash and $40 per month. See this today. Guaranteed.
Used Car Dept.,
LEACH MOTOR CAR CO.,
1234 S. Olive st., at Pico.

1917 MAXWELL TOURING—
Only driven six thousand miles; in A-1 mechanical condition; refinished in red, cream radiator, lamp and wheels.
SECURITY MOTOR SALES CO.,
1148-50 South Olive St.
Bdwy. 2603—A5331.

FOR SALE — NEARLY NEW, 7-PASSENGER Studebaker in first-class condition, paint like new, 5 good tires, extra tubes and equipment. Only driven 5000 miles. This car must be sold and will be sold at a bargain if taken at once. BROADWAY 38, or WILSHIRE 5282.

AUTOMOBILE WANTED — 1917 MODEL, FOR equity in Wilshire district corner, value $3500 subject to $1500 mortgage; location southwest corner Wilton place and San Marino; size 60x150; all assessments paid. Phone OWNER, 56604, Main 1129.

FOR SALE—FORD TOURING, 1914, NEW TIRES, engine, body and upholstering excellent shape. Have trunk rack, speedometer, Klaxon and extra tubes. Family car and appearance bears out fact. No trade or dealer. $275. Terms if desired. 130 EAST 48TH ST. South 6045R.

NEARLY NEW
1917 FORD TOURING.
Demountable rims, speedometer, etc.
W. D. DUNHAM, 7th nr. Union.
Authorized FORD AGENCY.

MAKE YOUR CAR UP-TO-DATE—
To make a dull month a busy one we will make rear end curtains with French plate glass windows for $15 and up. Call KALTE AUTO TRIM SHOP, 437 S. Flower.

HAVE YOUR CAR SIMONIZED
RENEWS—PROTECTS—PRESERVES.
WILL GREATLY INCREASE ITS VALUE.
SIMONS AUTO DRY CLEAN STATION,
R. W. LODGE, MGR. MAIN 2101. 953 S. MAIN.

FOR EXCHANGE—FOR AUTOMOBILE OUR $700 equity in 5-room house, near 3 car lines, 24 minutes from 7th and Spring sts. in Huntington Park. Lot 50x150. TAYLOR BROTHERS, 504 Black Bldg. Broadway 38. A5516.

FORD—1917 TOURING—
Used but little and has every appearance of being new car. Guaranteed for 90 days. Easy terms.
MORAN & McMENAMY, 1909 S. Main.

FORD—1916 TOURING, WITH 1917 BODY, IN perfect condition; engine and all parts guaranteed same as new car. Easy terms. MORAN & McMENAMY, 1909 S. Main.

FORD OWNERS—
Fords overhauled........$8.00
Valves ground, carbon removed........$2.00
"ALL WORK GUARANTEED."
2557 W. PICO ST.

WANTED—AUTOMOBILE IN EXCHANGE FOR $600 equity in large lot on Moneta ave. The making of good business lot. TAYLOR BROTHERS, 504 Black Bldg. Bdwy. 38, A5516.

NEARLY NEW
1917 FORD TOURING.
W. D. DUNHAM, 7th nr. Union.
Authorized FORD AGENCY.

BE AN EARLY BIRD.
Telephone your Sunday ads. to The Times Friday or early Saturday. MAIN 8200—10391.

GET IN AHEAD.
Telephone your Sunday ads to The Times Friday or early Saturday. MAIN 8200, 10391.

BUICK, 1916, 1917, TOURING AND ROADSTERS, like new in every respect. Terms. 524 W. PICO ST.

WILL DISCOUNT $2800 DEPOSIT ON NEW MARmon automobile, $500. 815 BLACK BLDG. Main 1114. A2683.

FORD—1913 TOURING, NEWLY PAINTED AND thoroughly overhauled; guaranteed. Easy terms. MORAN & McMENAMY, 1909 S. Main.

FOR SALE—$265, OLDSMOBILE, LATE MODEL, newly painted, 6 tires, 5-passenger, 4-cylinder. Will sacrifice $265. Leaving for the East. Must sacrifice, 63247. MART.

FOR SALE—$250, BUICK TOURING CAR, MODel 31. Good looking, well equipped and mechanically perfect. Car at L. A. RAILWAY CO. GARAGE, 54th and South Park.

FOR SALE—FRANKLIN BIG SIX ROADSTER. Perfect condition, except tires. Will trade for new Ford. Wanted 35x5 cord tires. 1002 S. BROADWAY.

WILL SACRIFICE VERY LATEST MODEL SMALL SIX BUICK, JUST LIKE NEW. REASONABLE TERMS. CALL MR. DAVIS, MAIN 9040, 60009, EVENINGS MAIN 4179, 60131.

CLOSING OUT DELIVERY CARS, JUST ONE left, offered for $675. Complete with electric lights and starter. A bargain for some one. 1132 S. FIGUEROA.

FORD—1915 ROADSTER, SAME SIZED WHEELS all around, refinished and overhauled; guaranteed three months. Easy terms. MORAN & McMENAMY, 1909 S. Main.

FOR SALE— —LIBERAL TERMS.
1917 CHANDLER CLOVERLEAF,
LIBERAL TERMS.
PACIFIC AUTO EXCHANGE, 432 W. PICO.

FORD—1917 TOURING, NEARLY NEW, CARries same guarantee as new. Tires not worn. Terms easy. SHRADER'S, 1234 S. Main.

1917 MAXWELL TOURING, NEWLY PAINTED and good condition throughout. Terms. W. H. COOK, 1006-8 S. Olive.

FOR SALE—METZ TOURING CAR IN GOOD CONdition. A bargain for somebody. Can be seen at 1660 COMPTON AVE., after Monday.

5-PASSENGER BUICK, MODEL 43, ORIGINAL paint, demountable rims, 5 tires, starter and lights; mechanically perfect. $550 cash for quick sale. 532 W. WASHINGTON ST.

FORD—1917 TOURING, USED BUT LITTLE, good tires and perfect engine; guaranteed same as new car. Easy terms. MORAN & McMENAMY, 1909 S. Main.

FORD—1916 TOURINGS, GALORE, ALL CLASSY lookers, all guaranteed, all easy terms. SHRADER'S, 1234 S. Main.

CALLED EAST, WILL SACRIFICE 7-PASSENGER 6-cylinder 17 series Studebaker, Silvertown tires, car like new. PHONE 72457.

FOR SALE—$36 CONTRACT ON FORD CAR, ready for delivery soon, $40. 444 WESLEY ROBERTS BLDG.

$600 BABY OLDSMOBILE, LATE MODEL, LIGHT 5-passenger; extra fine shape; take other car and cash. 1555 W. 35TH PLACE. 77725.

1914 METZ RACER, $100 CASH. AFTER 5:30 p.m. 880 S. OLIVE ST.

THINGS ON WHEELS— All Sorts.

Automobiles.

PRIDE IN APPEARANCE—
Satisfaction in operation.
Service free of charge.
Economy in gas, oil and tires.
Comfort, under any road condition.
Safety on steepest grades.
Constitutes six reasons why Overland used cars are in such great demand. Get one today.
WILLYS OVERLAND OF CALIFORNIA,
1228 S. Olive street.
Used Car Dept.

OVERLAND 75 TOURING.
1916 model, Overhauled and in good mechanical condition. This is the best light 5-passenger bargain in the city at $400. Terms, $150 cash, $25 per month.
Used Car Dept.,
LEACH MOTOR CAR CO.,
1234 S. Olive st., at Pico.

1917 PAIGE, MODEL 46, ABSOLUTELY COULD NOT BE IN BETTER SHAPE, ITS ORIGINAL PAINT WITHOUT A SCRATCH, THE PANTASOTE TOP AND UPHOLSTERING LIKE NEW. MECHANICALLY HE CAR IS BETTER THAN IT EVER WAS. THE RUNNING HAS BEEN ENTIRELY ON BOULEVARDS, THEREFORE I CLAIM THIS IS THE BEST USED CAR BUY IN LOS ANGELES. MR. WINCHEL, MAIN 8126. HOME 60262.

FOR SALE—
1917 OVERLAND COUNTRY CLUB.
A small, light club roadster with ample room for four. Car driven 4000 miles and looks like new. Our price on this is very low.
APPERSON MOTOR CAR CO.,
1355 S. Flower st.
22971. Main 7034.

HUDSON 6-40 TOURING—
Completely overhauled, painted like latest speedster, blue with red trimmings and wheels; plate glass curtain. Money refunded if car is not as represented.
SECURITY MOTOR SALES CO.,
1148-50 South Olive St.
Bdwy. 2603—A5331.

FOR SALE— —LIBERAL TERMS.
1916 BUICK TOURING.
1917 BRISCOE FOUR.
1916 OLDS TOURING.
1916 STUTZ ROADSTER.
LIBERAL TERMS.
PACIFIC AUTO EXCHANGE, 432 W. PICO.

1916 MAXWELL ROADSTER—
In pink of condition mechanically; painted coach blue, white wheels; extra good tires; a wonderful buy. Money refunded if car is not as represented.
SECURITY MOTOR SALES CO.,
1148-50 South Olive St.
Bdwy. 2603—A5331.

1916 CHEVROLET BABY GRAND—
In splendid condition; very good tires; car painted coach blue; white wheels; an unusual opportunity to get a nearly new car at a big discount. Money refunded if car is not as represented.
SECURITY MOTOR SALES CO.,
1148-50 South Olive St.
Bdwy. 2603—A5331.

1917 OVERLAND BIG FOUR TOURING, LATEST model, sells for $1010; absolutely like new, run 2500 miles; will sacrifice at once account draft, for $785 cash, or terms. HOLLYWOOD 3689, Apartment H.
$785.

DORT CLOVERLEAF ROADSTER — LOOKS AND runs like new, guaranteed and free service coupon book; see this at once if you want a classy 3-passenger roadster. Price $725; terms, $250 cash, balance in 12 months.
Used Car Dept.,
LEACH MOTOR CAR CO.,
1234 S. Olive st., at Pico.

7-PASS. PAIGE, 6-46 FAIRFIELD—
In pink of condition mechanically, painted blue, white wheels, 5 good tires, an unusual good car for about half the price of a new car.
SECURITY MOTOR SALES CO.,
1148-50 South Olive St.
Bdwy. 2603—A5331.

FORDS—NEW AND USED—FORDS.
FORDS—Repaired, work guaranteed—FORDS.
FORDS—Parts and accessories—FORDS.
SPARKS & FINCH, 225 E. Sixth st.
You take no chances at an authorized agency.

FOR SALE— —LIBERAL TERMS.
1917 KISSELKAR TOURING.
1917 BUICK SIX ROADSTER.
1916 CHALMERS 6-30.
LIBERAL TERMS.
PAC. AUTO EXCH., 432 W. PICO, OPEN SUNDAY.

1915 BUICK, FIVE-PASSENGER, BUICK'S MOST POPULAR MODEL; NEW TOP, REVARNISHED, OVERHAULED AND IN EXCELLENT SHAPE. PHONE FOR DEMONSTRATION. TROY MOTOR SALES SO., 1224 S. FLOWER, MAIN 8126. HOME 60262.

FOR EXCHANGE—A DOZEN AUTOMOBILES—Oaklands, Overlands, Fords, Studebakers and Buicks—some brand new. The rest a little older. Worth $8500. Want close-in land, lots or improved. DON'T OFFER JUNK. See GREEN, with HERBERT L. CORNISH CO., F5685, M3490.

WANTED— —WANTED.
WE WILL BUY YOUR AUTO
FOR SPOT CASH.
PACIFIC AUTO EXCHANGE,
432 WEST PICO STREET.

WANTED — LIGHT CAR (STRIPPED PREferred,) with electric lights and starter; must be in first-class condition. From owners only. No dealers. Address E, box 64, TIMES OFFICE.

PETERSON'S REBUILT BATTERIES POSITIVELY good as new, brand new plates. A big saving, your old battery taken in on new or rebuilt battery. PETERSON'S, 1224 S. Main.

FOR SALE — FORD AUTO TRACTOR ATTACHment, new, $180; (factory price, $217.50.) Or will exchange for water well casings and pumping outfit. Ph. West 48 or 24148. 3116 S. VERMONT.

WANTED — 1917 FORD TOURING OR ROADster. Will pay $325 or $350 cash. PRATT, 21783. Gorham Tire Co., 1312 Hill.

WANTED—THE BEST FORD CAR $150 WILL BUY. SEE L. P. TENNEY, 1248 ROYAL COURT. PHONE WEST 5405.

FOR SALE—OR RENT—TRAILERS, ALL SIZES, 2 or 4 wheels, new or second-hand. PIKE AUTO WORKS, 317 Central ave. Main 1445. F6871.

FORD SPEEDSTERS, TWO DIFFERENT STYLES, one with fenders, both perfect condition. Guaranteed. Easy terms. SHRADER'S, 1234 S. Main.

WANTED—AUTOS TO SELL FOR OWNERS. No charge. Buy for cash if price is right. A6779. DREILING, 1231 S. Main st.

WE MAKE A SPECIALTY OF BUILDING GArages, $39 up. See our samples, Slauson and Main. WOODHEAD LBR. CO. South 50—29622.

WANTED—FORD. NO JUNK. WILL EXCHANGE Harley-Davidson motorcycle and pay cash difference. 709 S. BIXEL ST.

1917 FORD TOURING AND FORD DELIVERY, $385 each; terms. 1877 W. JEFFERSON, West 4419.

FORDS, 1917 TOURING AND ROADSTERS, 1916 roadsters, these cars like new, fine condition. 823 S. SPRING.

WANTED—FORDS, ANY MODEL.
WILL PAY CASH. "SHRADER'S,"
1234 S. MAIN ST.

SACRIFICE—1917 OVERLAND, DRIVEN 1500 miles. Factory guarantee and service. Private party. 12410, MAIN 1580.

FOR EXCHANGE—FINE LOT, INGLEWOOD, OR first mortgage, $750. Want modern automobile. PHONE 52586.

SIX-CYLINDER 7-PASSENGER STUDEBAKER, late 1915, perfect condition. Buy from owner. PHONE 590521.

1914 FORD ROADSTER.
W. D. DUNHAM, 7th nr. Union.
Authorized FORD AGENCY.

Automobile Trucks.

CLEARANCE SALE—
USED TRUCKS.
VIM—with express body........$450
STEWART, ¾-ton—stake body....$500
FORD—with new Redden 1-ton attachment and new stake body and cab, $650
JOHNSON, 1-ton—stake body.......$500
STANDARD, 3-ton—stake body....$1250
Every truck overhauled and in good condition.
Get our
Clearance Sale Prices.
LEACH MOTOR CAR COMPANY,
Truck Department.
1246-48 S. Flower St.

FOR SALE— REAL TRUCK BARGAINS
Make me prove it!
I am not a speculator nor am I working on a commission basis, but I have several good bargains in Moreland used trucks, all sizes and styles, that you should be interested in. INVESTIGATE. Phone 52964. 1215½ MARYLAND AVE.

TRUCKS FOR SALE—
DRAFTED.
Two 1½-ton Gramm trucks in good shape. Must sell this week. 528 S. SAN PEDRO ST.

NEW 1½-TON ASSEMBLED TRUCK, STANDARD parts, $1500. Will consider clear lot for all or part. Truck at 940 S. LOS ANGELES.

HAVE FORD DELIVERY TRUCK, WANT CONtract. Go anywhere. MAIN 396.

FOR SALE—CHEAP FOR CASH TWO 5-TON trucks, two trailers. A3813.

HAVE NEW 2½-TON TRUCK; WANT HAULING contract. F6888—BROADWAY 616.

Motorcycles.

WANTED — CLEVELAND FOR CASH. HOME after 5 p.m. TRENKA, 3227 Granada st., near Cypress.

USED MOTORCYCLES FOR CASH OR TERMS. FLETCHER & MAYER, 925 So. Main st.

Automobile Repairing.

FIX YOUR CAR—
50 cents per hour—we do guaranteed auto repairing, every description—machine work, welding—ignition, everything—try us.
N. A. S., 807-11 S. Figueroa. Call 53408.

Automobile Accessories.

HIGH-TENSION BOSCH MAGNETO, LARGE Bosch plugs, Dixie high-tension magneto; electric spotlights, hand Klaxon horns, carburetors; all makes head, side and tail lights; windshields. Mail orders promptly attended to. NORTH BROADWAY AUTO WRECKING CO., 811 N. Broadway. Main 7304.

THINGS ON WHEELS— All Sorts.

For Hire—Automobiles.

WE HAVE ON HAND TO RENT TO RESPONSIble parties by day, week or month, Dodge, Ford, Maxwell, Overland, Hudson, Reo, Winton Six, Studebaker Six. If you are responsible and want a car to use see STILLWELL CAR & SUPPLY CO., Stillwell Hotel, Grand ave. 60297, Bdy. 237.

$1 HOUR, MAXWELL 5-PASSENGER; ATTRACtive Empire 6-cylinder 7-passenger; careful drivers; $1.50 hour up. BROADWAY 2059; 61381. Residence 28530.

NEW 6-CYLINDER STUDEBAKERS, 5-PASSENger, $1.25; 7-passenger, $1.50 hr. Rates by day or trips; drivers familiar with city and country. HENRY'S AUTO SERVICE, West 2658; 74842.

WANTED—AUTOMOBILE WITH EXPERIENCED driver to take three people to Big Bear Lake by way of Victorville, and return; two days. Apply 12 to 2, 1009 HOLLINGSWORTH BLDG.

A NEW 8-CYLINDER OLDSMOBILE 7-PASSENGER. Careful driver. Will go anywhere any time. To private parties very reasonable. Owner drives. HOME 28334.

LATE MODEL TOURING CARS, $1.25 PER HOUR. GEORGE AUTO LIVERY.
53513. WILSHIRE 2982.

$1.25 PER HOUR—FINE COMFORTABLE 5-passenger touring car, carefully driven by owner. 59369, WILSHIRE 2108.

CLASSY NEW DODGE AND OVERLAND CARS, rates reasonable; night and day service. 53612 ART'S AUTO SERVICE. Wil. 1863.

1918 STUDEBAKER AUTOS, 5, 7-PASS., $1.25 UP. Prompt service, careful driver, familiar country, city. POLLAK'S AUTO SERV., Wil. 4678, 509831.

CLASSY NEW CARS, WITH COMPETENT DRIVers, $1.25 per hour. MAC'S AUTO SERVICE, 2972½ W. Pico, Phone 74179—West 4693.

FOR HIRE—$1 HOUR, BABY GRAND CHEVROlet. OWNER driver. VERMONT 444.

FORD FOR HIRE, ANY TIME, ANYWHERE. Competent driver. Phone BROADWAY 3172.

FORD—CAREFUL DRIVER, CITY, BEACH OR country trips, 75c per hour. PHONE 59422.

$1 UP PER HOUR, BUICK SIX, 1917 TOURING car, day or night. A2223, MAIN 2223.

$1.25 HOUR—5-PASSENGER, 1917 BUICK SIX, competent, careful driver. LARGENT, 599888.

NEW FORDS, WITH OR WITHOUT DRIVER. DAY & NIGHT FORD SERVICE, SOUTH 7153.

NEW 6-CYLINDER 5 AND 7-PASSENGER CARS, special low price. MAIN 2207, 53760.

1917 FORD, OWNER DRIVING, COUNTRY trips preferred. Garvanza 721.

DODGE TOURING CAR, SHOPPING, SIGHTSEEing and pleasure trips, $1 hour. WEST 2961.

FOR SALE, EXCHANGE, WANTED

Agricultural Implements and Vehicles.

USED WINDMILLS, TANKS, PUMPS, ENGINES, ranch tools; every one repaired if needed; guaranteed. Why pay prohibitive prices? It's a fad. See for yourself. Downtown office, DEMMITT CO., upstairs, 120 N. Main.

LARGE ASSORTMENT SLIGHTLY USED AND agents' sample plows, harrows, cultivators, wagons. Call and see them before buying. Save 50 per cent. on some, 4 floors, largest stock. ARNOTT & CO., Ranchers' Supply House, 112 to 118 S. Los Angeles st.

WANTED—SCOTTY PAYS CASH FOR ALL KINDS of ranch tools. Drop card, we will call. SCOTTY'S PLACE, 135 S. Los Angeles st. M. 8826.

LIVE STOCK FOR SALE—

For Sale, Exchange, Wanted.
Horses, Mules, Cattle, Etc.

FOR SALE— ATTENTION.
RANCHERS, BUTCHERS AND SPECULATORS.
LIVE STOCK DISPERSAL SALE.
1500 ANGORA GOATS.
800 breeding ewes.
500 kids.
100 full-grown wethers (fit for butcher.)
100 young wethers.
5 registered bucks.
Above stock are well bred and in good condition; a unique opportunity is herein given for those ranchers already in the Angora goat industry to increase their flocks, or for those with otherwise useless brush land to establish a flock, than which no branch of the live stock industry presents better opportunities for profit at the high price of mohair and mutton. All goats will be sold with the fleece on if bought within the next fourteen days, in lots to suit purchasers, and can be inspected by bona fide purchasers at any time by appointment with
L. E. ALLEN,
Route 1. 90 C. Van Nuys.
California.

FOR SALE—FRESH JERSEY COW, GIVING 4 gallons milk; price $65; one Jersey-Holstein cow, fresh, giving 3½ gallons milk, price $60; one thoroughbred Jersey cow, giving 2½ gallons milk; will be fresh the last of November, will give 5 gallons then; price $60. If looking for a good family cow hurry, for they won't last. Take Sierra Vista car to Bairdstown Garage. EAST 52.

FOR SALE—TEAM BIG MULES, ONE BIG HORSE, leather harness, 3¼-inch wagon, just brought in from my ranch; will sell at the bargain price of $250 for all. 4509 CENTRAL AVE. So. 1081J.

FOR SALE—HANDSOME JERSEY COW, CAN'T be beat for butter, fine for family use, $67.50. Nicest cow in city for the money. 3457 PLATA ST. Temple car.

FOR SALE — TEAM MULES, GOOD AGE, sound, true workers, weight 2350 lbs.; also their harness. Phone BDWY. 2706. Out of work, must sell.

FOR SALE—TEAM, WEIGHING 2500, GOOD farm wagons, good set chain harness, fine work team. Will sell outfit to highest bidder this week. 469 E. 38TH ST.

FOR SALE—TEAM MARES, 8 YEARS OLD, 2800 lbs., good 3 1-4 inch flat rack wagon; good harness, at half price, 614 E. SEVENTH ST. Main 9429.

FOR SALE — TEAM LARGE WORK HORSES, heavy double harness and heavy farm wagon; with hay rack or trade for auto truck. Phone BOYLE 2065.

FOR SALE—WORK MULES AND HARNESS. OCCIDENTAL CONSTRUCTION CO., 2643 Artesia st. East 3146, Home 31427.

FOR SALE — GOOD, SOUND RANCH HORSE, weight 1250; good spring wagon, with top and harness, cheap. 1942 COMPTON AVE.

FOR SALE—2 TEAMS HEAVY WORK HORSES, with chain harness; a good buy. Phone DOYLE 522.

FOR SALE — $30; OUTFIT COMPLETE; PONY, buggy, harness; gentle for children; ride. 714 SAN JULIAN ST.

FOR SALE—$50, YOUNG, SOUND WORK HORSE, weight 1100, and express harness. 714 SAN JULIAN ST.

FOR SALE—TEAM, WEIGHT 2600, AND HEAVY breeching harness; have no work; just expense to me. Will sell cheap. 430 E. SEVENTH ST.

FOR SALE—TEAM OF BLOCKY MARES, 5 AND 6 years old, weight 2600, sound and gentle. Leather harness and 2-ton wagon. 856 E. 22ND.

FOR SALE—2 MONTHS' OLD MALE CALF, 2916 NEW JERSEY ST. Boyle 3790.

WANTED—I PAY BIGGEST PRICES FOR COWS, bulls, calves. PICARD, 1706 Maple ave. So. 3172.

FOR SALE—OSTRICH. E. J. MAYO, BARD, Imperial county, Cal.

FOR SALE—GOOD TEAM. CAN BE SEEN AT 1040 E. 48TH ST.

FOR SALE—20 HEAD SOUND, CHEAP MULES. M. PHELPS, 614 E. Seventh st.

WANTED—BEEF COWS, FRESH COWS, CALVES, hogs. S. 1518J. HANNON BROS., 1652 E. 20th.

POULTRY—POULTRY SUPPLIES

For Sale, Exchange, Wanted.

FOR SALE—3 DOZEN BROWN LEGHORN YEARling hens, over the moult, $9 per dozen; 100 White Leghorn yearling hens, over the moult, $10 per dozen. 3017 S. MAIN, South 1302.

FOR SALE—RHODE ISLAND RED PULLETS, next month and early winter layers; also Black Orpington pullets. 1148 N. WESTMORELAND AVE.

FOR SALE—110 WHITE LEGHORN HENS, 1 year old, $9.50 per dozen; also 40 White Leghorn pullets, ready to lay. CHARLES RINGER, Bellflower, Calif. Ph. ARTESIA 7338.

FOR SALE—CHICKEN WIRE, GALVANIZED iron, chicken pens, all in good shape, cheap. PASADENA, COLO. 4588.

WANTED — POULTRY AND RABBITS, HIGHEST market prices. Call at your door. 954 S. SAN PEDRO. Main 2486—A6738.

WANTED—LAYING HENS IN EXCHANGE FOR fresh cows. Take Sierra Vista car to Bairdstown Garage. EAST 52.

WANTED—DELAYS ARE COSTLY—
Telephone your Sunday ads to The Times Friday or early Saturday.

WANTED—PULLETS, HENS, RABBITS, PIGEONS. VERNON POULTRY CO., 4370 S. Main. 28057.

Dogs and Dogs at Stud.

FOR SALE—SEVEN THOROUGHBRED ENGLISH BULL PUPS, FULL BLOODED, PEDIGREE WITH EACH IF DESIRED. NO BETTER, WILL DISPOSE OF VERY REASONABLE. INQUIRE 625½ S. OLIVE ST.

FOR SALE—GREAT DANE DOG, MALE, COLOR BLUE, 9 months old; affectionate to children. $50. Call 244 W. 77TH ST. Main 5856.

FOR SALE—COLLIE PUPS, FEMALES, $3 EACH. 709 S. DAMASK AVE., Inglewood.

GOATS— Milch, Etc.

FOR SALE—ATTENTION.
RANCHERS, BUTCHERS AND SPECULATORS.
LIVE STOCK DISPERSAL SALE
1500 ANGORA GOATS.
800 breeding ewes.
500 kids.
100 full-grown wethers (fit for butcher.)
100 young wethers.
5 registered bucks.
Above stock are well bred and in good condition; a unique opportunity is herein given for those ranchers already in the Angora goat industry to increase their flocks, or for those with otherwise useless brush land to establish a flock, than which no branch of the live-stock industry presents better opportunities for profit at the high price of mohair and mutton. All goats will be sold with the fleece on if bought within the next 14 days, in lots to suit purchasers. Any bona-fide purchaser may inspect at any time by appointment.
L. E. ALLIN,
Route 1, 90-C. Van Nuys,
California.

EDUCATIONAL— Schools and Colleges.

BROAD OAKS KINDERGARTEN, NORMAL opens its 7th year, September 26th. School is State accredited. BROAD OAKS SCHOOL, 714 W. California st., Pasadena. Phone Colo. 5747.

TUTORING OF UNIVERSITY, HIGH AND GRAMmar school studies by HELOISE DAVIS, 2807 La Salle ave. Phone 72320.

FLORENTINE HAIRDRESSING COLLEGE, OLDest, largest, teaches beauty culture right, exceptional opportunity, 227 MERCANTILE PLACE.

(Additional Liners, Page 7, Part I.)

THE CITY
AND ENVIRONS.

Public Forum Meeting.

With Judge Thomas P. White as speaker, the public forum will meet at the Grand-avenue school building tomorrow evening at 8 o'clock. A general discussion will follow Judge White's speech. The public is invited.

Seek Help at Hemet.

Employment for fifty girls and fifteen men can be had at Hemet, according to advices received last night at the Los Angeles Chamber of Commerce. The peach-canning season is at its height and extra help is needed until October. Application for the work may be made at the Chamber of Commerce, third floor, 130 South Broadway.

Commercial Board Meets.

Harris Weinstock, State market director; Albert Lee Stephens, City Attorney; M. A. Leach, a local automobile man, and others will speak before the Commercial Board of Los Angeles at its regular weekly luncheon meeting today at the Hotel Clark. The meeting will convene at noon and F. B. McCroskey will preside. Covers will be laid for about fifty business men.

Angelenos Wed in North.

According to advices received from Vancouver, Wash., yesterday, marriage licenses were issued to two Angelenos. William Elvie Hardesty of Los Angeles, 24 years old, secured a license to wed Harriett May Tracer, 23 years old, of Portland. Charles G. von Suessenlish, 58 years old, of Duluth, Minn., secured a license to marry Mildred D. Smith Kaheley, 40 years old, also of Los Angeles.

Churchmen to Dine.

The Church Club of the Episcopal Diocese of Los Angeles will hold its thirty-ninth monthly dinner at the Hotel Clark tomorrow evening, convening at 6:30 o'clock. The Rev. George Davidson, D.D., will speak on "Young Men of the Church." Plans for increasing the church membership also will be discussed. E. D. Williams, chairman of the Dinner Committee, expects an attendance of about 100.

Will Visit Oil Fields.

Members of the Engineers and Architects' Association will visit the Whittier-Fullerton oil fields Saturday as guests of the Union Oil Company. The party will leave the Eighth-street entrance to Hamburger's by automobile at noon. Chester Brown will tell of the development of the field, while W. W. Orcutt will explain the geology of the field, and O. B. Kibbele will tell about oil transportation.

For Pennsylvanians.

With addresses by Capt. John D. Fredericks, who was the Republican candidate for Governor at the last election; Justice R. W. McDonald of Pasadena; Rev. Joseph A. Stevenson of Santa Ana, and Dr. Charles Edward Locke, on the programme, members of the Pennsylvania Society are preparing for a big gathering at the organization's annual picnic, Saturday, at Sycamore Grove. President A. W. Frye of the society will preside.

Southerners to Picnic.

Under the leadership of Judge Monta J. Moore of Texas, assisted by the presidents of the Alabama, Florida, Louisiana and Mississippi societies, the five Gulf Coast States will join in a picnic reunion in Sycamore Grove on Saturday, the 29th inst. Coffee, cream and sugar will be provided for all who buy the new souvenir badges, but each one must bring basket dinner, cup and spoon. Old-time southern oratory, genuine colored minstrels and popular patriotic songs will fill the hours.

Course on Readings.

The University of Southern California and the State Normal School of Los Angeles are co-operating in a course on the "Methods and Problems of Readings," which will be given at the university on Saturday mornings from 10 to 12 o'clock, beginning the coming Saturday. Mrs. Alice O. Hunniwell, head of the department of reading at the Normal School, will give the course, through arrangement with Miss Beulah Wright, dean of the college of oratory.

Carnival at Culver.

One of the features of the all-day carnival at Culver City Saturday, celebrating the incorporation victory and the sixteen-acre addition to the Triangle's plant, will be vaudeville in the evening just preceding the grand ball at which Belle Bennett will be the honored guest. The programme includes a comedy juggling act, Sisto the clown, the Gemini twins, classic and character dancers, Downs, buck-and-wing dancer; Robenson, the magician; Ed Pendleton in a pianologue, and Hazel Schertzinger, harpist. Later comedy motion pictures of the carnival will be shown.

WILL CUT FREIGHT RATES TO ORIENT.

[BY A. P. NIGHT WIRE.]

SAN FRANCISCO, Sept. 11.—The Pacific Coast is to receive reduced freight rates to the Orient, and there is a possibility of the transference of Japanese ships to the trans-Pacific run, according to dispatches received tonight by the San Francisco Chamber of Commerce from its Washington representative. Japan will turn over ships for operation in exchange for steel plates, said the dispatches. There also seems to be no question but that California will become the base for the manufacture of airplanes for export to Japan and Russia, according to the messages.

WESTERN HOTEL MEN FORM ORGANIZATION.

[BY A. P. NIGHT WIRE.]

SAN FRANCISCO, Sept. 11.—The Pacific Coast Hotel Association was incorporated here today for the promotion of co-operation among hotel owners of California, Washington, Oregon and Nevada, and to secure legislation favorable to their business in the several States.

KAISER TO CONFER ON ANSWER TO POPE.

[BY ATLANTIC CABLE AND A. P.]

LONDON, Sept. 11.—A dispatch to the Exchange Telegraph from Amsterdam says:

"Emperor William returned to Potsdam today to receive Dr. Georg Michaelis, the imperial Chancellor, and Foreign Minister Von Kuelmann, when the final decision will be reached regarding the answer to the Pope's peace proposal and the status of Poland."

RUSSIAN DIPLOMATS ARE "IN THE DARK."

[BY ATLANTIC CABLE AND A. P.]

LONDON, Sept. 11.—At the Russian Embassy here this evening it was stated that no cable messages had been received there from Petrograd since Monday morning.

"We are absolutely in the dark concerning what is taking place, and are now dependent on the press for our information," said one of the secretaries.

BUSINESS BREVITIES.

[Advertising.]

For quick action drop answers to Times "liners" in Times liner boxes in downtown office buildings. The locations of the boxes are printed in the first column of The Times "liner" section.

The Times Branch Office, No. 619 South Spring street. Advertisements and subscriptions taken. Telephones Main 8200, 10391.

Furs, D. Bonoff, foxes of all kinds our specialty. 763 S. Bdwy. A3613.

Steckel should take your pictures. F4810

"The Exclusive Specialty House for Feminine Apparel" Garments of Style, Quality, Lowest Prices

Myer Siegel & Co.

443-445-447 South Broadway

Smart New Motor Coats

$32.50

Values of unusual interest—these coats of the new Fall fabrics in such fashionable colors as taupe, tan, brown, purple and beet root.

Exceptionally good looking models that bear the mark of highest quality in every way. Other Coats $22.50 to $150.

Moire Silk Bags

—in new frame varieties with inner purse, daintily lined and finished with heavy silk tassel. In navy or black at $3.50

Garments of Style, Quality, Lowest Prices "The Exclusive Specialty House for Feminine Apparel"

Standard Auction Mart

Thos. H. Foster, Auctioneer.

Highest cash price paid for all classes of Household Furniture.

Los Angeles, 1305 S. Figueroa St. Phone Home 24710.
Long Beach, 514 Pine Ave. Home 56. S.B. 771.

REED & HAMMOND

General Auctioneers, 1603-55 So. Main St., near 16th. One of the largest auction house in the Southwest. Experts in every branch of auction work. Watch our ads, and attend the big sales. Cash advanced on consignments. For all information call up F3545; Broadway 2860.

AUCTION

J. J. SUGARMAN
AUCTION AND COMMISSION HOUSE
General Auctioneer
Furniture, Merchandise, Fixtures.
142-148 No. Spring Street
122-116 Court Street
F4810 Main 8134

Rhoades & Rhoades

Expert Live Stock Auctioneers

Ben A. Rhoades and Harold B. Rhoades. Sales conducted in all parts of California and adjoining States.
Office 1501-3-5 So. Main St., Los Angeles
Phones Main 1300—B5070

W. C. McEvilly

351-353 South Broadway

Special Sales on Wednesday and Week

Wash Dresses
Values to $7.50, to close,
$2.50

White Wool Gabardine Suits
Values to $39.00, to close,
$17.50

Linen Suits
In white and colors, values $12.50, to close,
$3.50

Khaki Outing Suits
All sizes, values to $12.50, to close,
$3.50

Wash Skirts
Entire stock, values to $3.95, to close,
$1.00

Wednesday—10 A.M.

Big Sale of Storage and Warehouse Furniture—New and Used

1303-5 SO. FIGUEROA ST.
Masonic Temple Bldg.

The balance of the MACKIE-FOLEY "Warehouse" stock, together with our surplus stock, of new and used furniture; all at our warehouse, at

1303-1305 SOUTH FIGUEROA ST.

This is a bona fide closing of this warehouse stock, and we wish to dispose of every article. A large variety of fine furniture. This stock comprises everything in the furniture line, for the home. Mahogany, oak, enameled, ivory, reed and upholstered furniture.

REED & HAMMOND, Aucrs.

AUCTION

Fixtures of Walter Smith Grocery,
1500 W. Washington St.
Friday, Sept. 14, 9:30 a.m.

Fixtures are all first class—counters, shelving, roll-top and flat-top desks, cabinet bakery racks, scales, glass office partition, floor case, 5 awnings, lockers, mirrors, cash register stand, large and small tables, Hobart motor, Hobart double coffee mill; also lot goods in garage, gasoline pumps, truck, 7 stands, lot auto covers and hundreds of articles too numerous to mention.

B. F. SHANE, Manager.
STRouse & HULL, Auctioneers.

LOT AUCTION

59—CHOICE LOTS—59

Vermont Ave., 61st, 62nd, 63rd Sts.
Wednesday, Sept. 12th, 10 a.m.
Don't Miss This Great Sale.
For Particulars Phone or See
EDGAR O. WARDELL CO.
Auctioneers and Appraisers of Real Estate.
603 Central Bldg. F5335.

"Laugh and Live"

Douglas Fairbanks' Latest Hit

The big non-fiction book of 1917.

Springfield Union says: "If this great inspirational book does not develop into the finest sort of best seller, the American public is losing its taste."

All Bookstores $1.00 Net
Britten Publishing Co., New York

Headache-Depression?
FROM KIDNEY DISORDERS

Indiscretions in eating and drinking bring on such troubles very gradually, sometimes—at other times quickly.

BALMWORT TABLETS

will bring the desired benefit if such symptoms are present as these.

"TIMES" CIRCULATION FOR THE MONTH OF AUGUST, 1917.

STATE OF CALIFORNIA, COUNTY OF LOS ANGELES, ss.:

Harry Chandler, President and General Manager of the Los Angeles Times, being duly sworn, declares upon his oath that the following is a true and correct office record of the daily circulation of said newspaper for the month of August, 1917:

AUGUST, 1917.	Copies.
August 1	67,340
August 2	68,477
August 3	67,938
August 4	67,576
August 5 (Sunday)	111,000
August 6	67,130
August 7	67,183
August 8	67,060
August 9	67,015
August 10	66,980
August 11	67,000
August 12 (Sunday)	111,000
August 13	66,720
August 14	66,805
August 15	66,733
August 16	66,534
August 17	66,397
August 18	66,791
August 19 (Sunday)	110,325
August 20	66,120
August 21	66,077
August 22	65,917
August 23	65,940
August 24	65,897
August 25	66,193
August 26 (Sunday)	109,725
August 27	66,060
August 28	66,082
August 29	66,067
August 30	66,092
August 31	65,942
Average for every day of August	72,335
Sunday only, average for August	110,213
Average every-day gain over August, 1916	4,856
Average Sunday only gain over August, 1916	7,038

HARRY CHANDLER.

President and General Manager, The Times.

Subscribed and sworn to before me this 4th day of September, 1917.

[Seal] T. L. CHAPIN,
Notary Public in and for the County of Los Angeles, State of California.

—Teeth $5.00—

Best Set (none better, no matter how much you pay), guaranteed 10 years $5.00
Bridge Work $4.00
Gold Crowns $4.00
Porcelain Crowns $4.00
Gold Fillings ..... $1.00 up
Gold Inlays ..... $1.00 up
Synthetic Porcelain Fillings ..... $1.00 up
Cement Fillings ..... 50c up
Silver Fillings ..... 50c up
Teeth Treated 50c
Nerve Removed (Painless) $1.00
Teeth Extracted (Painless) 50c
No charge for painless extracting when plate or bridge work is ordered.

ONE PRICE ONLY

The Only Private Dentist in the City Doing Work at Such

REMARKABLY LOW PRICES.

NOT A DENTAL PARLOR. A private, high-class, up-to-date, SANITARY dental office, with sterilized instruments and gentlemanly operators whom you will not be ashamed to recommend to your friends.

EXAMINATION FREE.
Hours 8:30 to 4:30.

DR. FAIRFIELD
301-304 Pantages Theater Bldg.
536 South Broadway. Both Phones.

CIRCUS — LAST 2 TIMES TODAY

Prager Park Show Grounds, Main and Washington Sts.

RINGLING BROS CIRCUS
AND FAIRYLAND SPECTACLE
CINDERELLA
1250 CHARACTERS
300 DANCING GIRLS
735 HORSES-100 MUSICIANS
108 CAGE ZOO 400 ARENIC ARTISTS 60 CLOWNS 89 R.R. CARS
Doors Open at 1 and 7 P. M.
Performances Begin at 2 and 8 P. M.
One 50c Ticket Admits to All
CHILDREN UNDER 12 HALF-PRICE

Downtown Ticket Office now at BARTLETT MUSIC STORE, 231 Broadway. Same Prices as at Grounds.

Drs. Steele & Steele

Skin and Feature Specialists.
Consol. Realty Bldg., 6th and Hill Sts.
Rooms 302-3. Hours 10 to 5.

Correct ill-shaped noses, outstanding and deformed ears, sagging cheek and brow; double, thick and harelip, receding chin, baggy or stringy necks, puffy eyelids. Round out hollow cheeks, thin necks, shoulders, arms, hands. Remove scars, pittings, moles, birthmarks, wrinkles, withered skin by our peeling process. Red veins, pimples, blackheads and other defects.

Paraffine or lumpy filling removed.
Home Phone A9782.
Consultation Free.

DRINK HABIT

Is a Poisoning.
Ask the Neal Institute,
945 South Olive Street, for Information.
Phone Broadway 4692.
No Hypodermic Injections.

Bartlett moves to Seventh. 200 pianos must be sold. Never such prices. 231 Bdwy., Opp. City Hall.

AUCTION

English Furniture

Rugs and Bric-a-Brac

Removed for convenience of sale from a country residence to

826 South Grand Ave.

Friday, Sept. 14

At 10 o'clock a.m.

This is the contents of an English gentleman's London home and he is now returning on account of the war and has ordered it sold at auction. It consists of: IN PARLOR—Hand-tufted English rug, 10.6x11.6; 2 finely carved mahogany china cabinets, Antique inlaid table, Sheraton glass top table, easy chair, hall hat tree, 3 pedestals, engravings, water colors, lot brass candlesticks, vases, jardinieres, etc. DINING ROOM—Mahogany sideboard, extension table, 8 very fine chairs, reversible seats; Saxony rug, cut glass, fancy plates, Kidney table, kitchen furniture shaving glass, sewing machine, full satinwood bedroom suite, brass beds, overmantels, inlaid Sheraton bedroom suite including 2 wardrobes, 2 dressers, chairs, double wash stand, rockers, rugs, stair carpets, Davenport, couches and lots of bric-a-brac, etc., etc. Goods on view Thursday, 9 a.m. to 4 p.m.

THOS. B. CLARK, Auctioneer.

THE WEATHER.

[Official Report.]

LOCAL OFFICE, U. S. WEATHER BUREAU, Los Angeles, Sept. 11.—[Reported by Ford A. Carpenter, Meteorologist.] At 5 o'clock a.m. the barometer registered 29.94; at 5 p.m., 29.85. Thermometer for the corresponding hours showed 67 deg. and 76 deg. Relative humidity, 5 a.m., 85 per cent.; 5 p.m., 31 per cent. Wind, 5 a.m., northeast, velocity 4 miles; 5 p.m., southwest, velocity 8 miles. Highest temperature, 87 deg.; lowest, 65 deg. Barometer reduced to sea level.

WEATHER CONDITIONS.—One of the results of the widespread field of high pressure was the lowering of the temperature generally over the Mississippi Valley. Heavy frost is reported in Minnesota and Illinois. Much cooler weather prevails in the District of Columbia, Oklahoma, Missouri, Florida, Tennessee, Louisiana and Arizona. St. Paul reports a minimum temperature of 34 deg. The northern area of low pressure, in conjunction with the southern depression, gave showery conditions to most of the Pacific States. Except along the immediate coast, the sky over Southern California is uniformly clear.

LOCAL FORECAST.

For Los Angeles and vicinity: Fair Wednesday; moderate westerly winds.

For Southern California: Fair Wednesday; gentle westerly winds.

STATE FORECAST.

SAN FRANCISCO, Sept. 11.—Weather forecast: San Francisco, Oakland and vicinity: Fair Wednesday, except cloudy or foggy in the early morning; moderate southwesterly winds.

Southern California: Fair Wednesday, except cloudy or foggy in the early morning near the coast; moderate westerly winds.

Sacramento Valley: Fair Wednesday; gentle southerly winds.

Santa Clara and San Joaquin valleys: Fair Wednesday; gentle northwesterly winds.

ARIZONA FORECAST.

WASHINGTON, Sept. 11.—Forecast for Arizona: Fair Wednesday and Thursday; warmer in north portion Wednesday.

COLORADO RIVER.

YUMA (Ariz.) Sept. 11. — [Exclusive Dispatch from the U. S. Reclamation Service.] Gauge height Colorado River, 13.8 feet.

VITAL RECORD.

MARRIAGE LICENSES.

The following marriage licenses were issued yesterday. Name and age given.

ACKERMAN—DUNCAN, Herman C. Ackerman, 23; Ruth V. Duncan, 20.

AYERS—QUEEMAN, Wallace B. Ayers, 32; Mary E. Queeman, 28.

BAKER—BLACK, Milton M. Baker, 20; Florence A. Black, 21.

BANCROFT—WOOD, Orilling Bancroft, 33; Margaret Wood, 24.

BETHOUTY—WOLF, Louise Bethouty, 37; Frieda Wolf, 29.

BOSSOU—HASE, William M. Bossou, 33; Grace V. Hase, 28.

BROOKER—ROMING, Fred H. Brooker, 32; Clara C. Roming, 22.

BRISCOE—BURNS, Charles A. Brosbi, 32; Lonia Burns, 21.

BURCHFIELD—PERRY, Carleton M. Burchfield, 41; Harriet R. Perry, 38.

BURNS—THOMAS, Charles S. Burns, 24; Hattie B. Thomas, 19.

CAPLINGER—PEARCE, James G. Caplinger, 29; Dorothy V. Pearce, 21.

CASS—LE BUE, Roy L. Cass, 25; Mabel La Bue, 21.

CLOUD—McCARTY, Clifton Cloyd, 22; Christina E. McCarty, 19.

CLOUD — RILEY, Workman Cloyd, 21; Helen Riley, 19.

CONSTABLE—O'CONNELL, John W. Constable, 21; Myrtle M. O'Connell, 20.

DICKASON — PARTIN, Dora H. Dickason, 23; Scottie U. Partin, 21.

DOUGHERTY—JACKSON, Frank G. Dougherty, 37; Dorothy Jackson, 24.

DRIGGERS—DUARTE, William L. Driggers, 24; Sara Duarte, 20.

DUNN—BAUER, James O. Dunn, 31; Ada S. Bauer, 27.

EFFRON—SHAPIRO, Harry Effron, 38; Jeanette S. Shapiro, 21.

ELLIS—MAGEE, W. Rainey Ellis, 46; Hattie M. Magee, 44.

FRAZIER — WOODS, James Frazier, 32; Edith Woods, 28.

GARROD—HARPER, Richard Garrod, 38; Lucy C. Harper, 32.

GARVIN—MAXSON, Philip H. Garvin, 19; Ethel M. Maxson, 16.

GOODSON—ANDERSON, Kenneth W. Gordon, 32; Mary E. Anderson, 26.

GRANT—HOLMAN, George A. Grant, 46; Jean S. Holman, 45.

GRIDLEY—HALL, George C. Gridley, 21; Mar-garet E. Hall, 20.

HAPPEL — ALEXANDER, John H. Happel, 29; Rosebella Alexander, 29.

HEBEL—WITTMACK, Herman E. Hebel, 24; Margaret Wittmack, 23.

HIGLEY—HILL, James W. Higley, 23; Helen Hill, 21.

HOLLOWAY — ROSE, Thomas H. Holloway, 38; Hazel L. Rose, 29.

JOHNSON—WITHERS, Frank Johnson, 24; Amanda L. Withers, 27.

JOHNSTON—FRIER, Augus Johnston, Jr., 29; Nell B. Frier, 25.

JONES — BATES, Claude O. Jones, 23; Julia M. Bates, 20.

KERN — MOSER, Charles A. Kahn, 40; Grace R. Moser, 30.

KRUGER — LIGHT, Ralph L. Kruger, 44; Daisy M. Light, 35.

La ROUX—YOUNG, William F. La Roux, 33; Mary Young, 16.

LEIGHTNER—ROHM, George Leightner, 18; Margaret Rohm, 20.

LEON — BAILEY, Frank R. Leon, 50; Mary J. Bailey, 53.

LEWIS — HOOVER, Harry W. Lewis, 27; Pearl Hoover, 24.

LONGO—HOOKER, Frank A. Longo, 20; Fairy F. Hooker, 21.

MARTINEZ—SORIO, Julian Martinez, 32; Fidelia Sorio, 18.

McNAMEE—MARTIN, John J. McNamee, 28; Virginia L. Martin, 26.

McWILLIAMS—SCHNEIDER, John R. McWilliams, 20; Clara A. Schneider, 20.

MEZA—HERMOSILLO, Ray B. Meza, 20; Rose M. Hermosillo, 20.

MOCHLER — FOUSE, Nicholas W. Mochler, 37; Minnie M. Fouse, 28.

MOLDEN—GOUZ, Edward G. Molden, 29; Grace M. Gouz, 21.

MOORE—HALL, James H. Moore, 21; Frances L. Hall, 21.

MORRISON—SMITH, Alexander J. Morrison, 21; Margaret B. Smith, 22.

MUNOZ—TERRAZAS, Jorge Munoz, 21; Rose Terrazas, 21.

MYLCHREEST—BELL, Howard G. Mylchreest, 33; Amy S. Bell, 20.

OLAFSTAD—LA FETRA, Franklin O. Olmstead, 24; Geraldine L. La Fetra, 22.

PARDRIDGE—BUEL, John D. Partridge, 20; Gladys Buel, 20.

QUENTY—KELLNER, Stockton Quinby, 23; Armina E. Kellner, 20.

RINCK—GRIGSBY, Edward G. Rinck, 27; Frances J. Grigsby, 18.

RINCON—GALLEGOS, Juan Rincon, 35; Rita Gallegos, 20.

RIORDAN — BENNINGTON, Michael J. Riordan, 46; Florence B. Bennington, 35.

ROSENBERG—GOLDBERG, Albert H. Rosenberg, 31; Edna Goldberg, 25.

ROWE—VIGNES, Edgar A. Rowe, 24; Louise A. Vignes, 22.

RUBALCAVA—O'BRIEN, Enrique Rubalcava, 29; Claudia O'Brien, 29.

SIMON—BENNETT, Frank G. Simon, 34; Rhoda M. Bennett, 34.

SMITH—GREENLEAF, George L. Smith, 25; Cyrene B. Greenleaf, 26.

SPENCER—EMERSON, Ralph P. Spencer, 37; Mabel Emerson, 26.

Mother's Friend
FOR
Expectant Mothers
ABSOLUTELY SAFE

PERFECT FUNERALS
BEST SERVICE

WE HAVE PROVED

to thousands of clients that Godeau-Martinoni Service, Equipment, Accommodation, etc., etc., are superior to any in Los Angeles. BUT our prices are HALF because we are independent.

TELEPHONE
Bdy. 2731; Home 53427
Godeau-Martinoni
827 South Figueroa Street

Shipments to All Parts of the world.

No Extra charge for funerals in any part of Los Angeles county.

CALIFORNIA BRANCHES IN San Francisco, Oakland, Stockton

The "Blows" Mr. Wad Speaks of are Far from "Taps" too! . . . . By GALE.

(Copyright, 1917, by The Bell Syndicate, Inc.)

The Los Angeles Times

LXVIth YEAR WEDNESDAY MORNING, SEPTEMBER 12, 1917.—PART II: 12 PAGES. POPULATION { By the Federal Census (1910)—312,192 By the City Directory (1917)—490,904

"All Work and no Play——"

NOT ALL DIG AND DRILL IN THE LIBERTY ARMY.

Chiefs at Camp Lewis Plan for Entertainment of Drafted Men in Off Hours—Sun Comes Out.

BY THOMAS F. FORD,
Staff Correspondent of "The Times" with Draft Troops.
[BY DIRECT WIRE—EXCLUSIVE DISPATCH.]

CAMP LEWIS, AMERICAN LAKE (Wash.) Sept. 11.—All work and no play makes Jack a dull soldier, in the view of the officials of the great cantonment on American Lake, where the youths of Northern and Southern California are learning to become the kind that will put that W. Hohenzollern does not live on the other side. Maj.-Gen. Hunter Liggett, commanding Camp Lewis, held a conference today with Raymond Fosdick, representing the War Department commission on training camp activities, and Stephen Appleton, who is to have charge of amusements for the men of the cantonment. Nothing was made public but it is understood that telegrams were sent to the War Department asking that the athletic programme for camp Lewis be laid out as soon as possible.

Two hundred and twenty-one more soldiers arrived at the camp. There are now 2331 men of the liberty army quartered here, and about 100 more are expected to come tomorrow. The One Hundred and Sixty-seventh were given another day of recreation. The probability is that a small number of them will be sent home because of disqualification discovered by examination by the examining physicians. Uniforms were issued today to 1200 of the men.

THE MASS DRILL.

The training of the new liberty army began this morning and for the first time the great drill ground was given over to behold. Squad, company and battalion movements marched and countermarched. Officers bawled out their commands, while hundreds of new recruits, eager to learn the mysteries of their new life, sweated and struggled as they clumsily executed the different maneuvers. Some of the men are quick to learn the command and prompt to execute it, and squads, commanded by men who have had military experience, step off right and forward with an alacrity that has won the admiration of every officer in charge. This is reciprocated by the men, who think their officers are about the best in the army. They are all enthusiastic and say that they are going to show their officers how they appreciate them by studying hard, obeying promptly and becoming as proficient as possible in the work which they have dedicated themselves to without reserve.

E. G. Martin, who in civil life is an architect, this morning built a desk in the barracks for the use of Capt. Cook of Co. M. Frank B. Belcher and David Bonner Richardson will probably be assigned to clerical work for the present, as accountants and stenographers are in big demand to handle the wealth of detail that the organizing of this immense camp requires.

SEE MT. RAINIER.

This morning for the first time the men got a full view of Mt. Rainier, (known here as Mt. Tacoma.) The sun came out early and the mist cleared away and this majestic volcanic pile stood out against the clear blue of these northern skies clad half way down to its base in riven snow. The mountain gives the impression of riding a great bank of clouds and was indeed an inspiring sight to those who viewed its pristine glory for the first time.

After the rain of the last four days the country looks green and fresh as an April morning. The dark green of the stately pines forms a skyline around the great camp, over which fleecy white clouds float lazily. If nature had planned to inspire these men with her own sublimity she could not have chosen a more appropriate symbol than this noble pile. It visualizes strength, beauty and calm assurance, that, while all at present may be toil and turmoil, the future is secure.

MEN SETTLE DOWN.

The men have not settled down to the routine of barracks life. Each has had a taste of the various duties that go with this mode of existence. Each day a different man is picked in each squad to act as corporal, so that all have for a brief period that taste of the authority that each man hopes some day will be regularly his. That the men are interested in the work is readily seen by a look into any one of the barrack squadrooms during the brief

(Continued on Eighth Page.)

Girl's Quick Wit Given Credit for Saving Town.

At yesterday's fire in the town of San Fernando.

At the top is a view of the fighters at work on Porter avenue. The building at the left is that of the San Fernando Democrat, in the rear of which the blaze started. Below is C. A. Reed, a linotype operator for the paper, indicating the gas meters where an explosion is thought to have caused the fire. At the right is Miss Martha Molitz, whose quick-witted work at the telephone was largely instrumental in preventing a much more serious fire.

Expected.

SAWDUST TRAIL MAY BE THROWN OPEN TONIGHT.

Billy Sunday Corps of Convert-handers Given Final Instructions, and the Subject is Significant.

THIS is the twelfth day since Billy Sunday and his party arrived in Los Angeles. Billy has preached a score of sermons here; the great tabernacle has been filled to overflowing, and thousands have been turned away—yet the "sawdust trail" is still closed; the invitation to "hit" it has not yet been given.

But every one connected with the campaign expects the invitation may be extended at any meeting. Events have shown that the dramatic moment is imminent. To hundreds it seemed almost certain that the invitation would be given at the close of last night's sermon, and that the sawdust-strewn aisles would be crowded with people pressing forward at the call of the evangelist,—yet the meeting ended with a short prayer and Mr. Sunday's cheery call: "Good night, folks. Good night, girls."

"HOUR IS COME."

A significant feature, taken by many as indicating that the "trail" will be thrown open at this evening's meeting, is that at the close of last night's services the personal workers and the secretaries, selected for the purpose of enrolling the people who "hit the trail," and listing their church preferences, were called together and given special instructions as to their work. Another evidence of the nearness of this event may lie in the subjects which Mr. Sunday has selected for today. In the afternoon he will speak on "Personal Work," and his evening subject will be "The Hour is Come."

Last night's meeting was especially marked by the large number of delegations present from organizations and places of business. One after another they arose as they were called; but the liveliest party was a delegation from the harbor. It was headed by a banner-bearer, and it had a special yell, which it gave twice during the evening.

BUSINESS WOMEN THERE.

The largest delegation was that of the business women. It was estimated that about 4000 business women of Los Angeles were gathered in the section reserved for them. This was the result of the work of about 300 women, who have been visiting offices and stores, extending special invitations for the meeting of last night.

Central church district of Long Beach sent a large delegation, as did also Burbank. Among the business places that had special parties at the meeting were the Broadway Department Store, Brownstein-Louis Company, Bullock's, Hamburger's, Robinson's, the Story Building, the telephone girls, Ville de Paris, Hall of Records, Hygienic Laundry, Coulter's, the Santa Fe offices, and others.

HITS THE "HEDGERS."

Miss Frances Miller and Mrs. William Asher each spoke briefly, telling the women of the special work that is to be carried on for them during the present evangelistic campaign. There was a season of lively music by the great choir and the immense audience, and then Mr. Sunday began his sermon on "The Backslider." His text was Jeremiah ii:19, the theme being "Thine own backsliding shall correct thee."

Terrific was the arraignment of the backslider. At times the sharp-pointed barbs of ridicule were used by Mr. Sunday, and then the tender appeal to the highest motives in human life. At times he was severely denunciatory, and again he was pleading with a gentleness that moved his hearers to tears. The audience was moved and swayed by the man and his theme, and in his climax, when he cried out: "No matter what our transgressions may have been 'He was wounded for our transgressions and our iniquities He bore,'" it appears that the thousands of people would readily respond were the invitation given to "hit the trail."

Instead of this, Billy mounted the pulpit, and standing full-stretched above it, with his arms raised over his head and extended toward the crowd he cried out:

"Do you want to know the solution of the problem of the twentieth century? It will come when we have men and women who will stand up and be steadfast and true and loyal to God. How many of you want us to pray for you?"

Hundreds of hands shot up in all parts of the mammoth building, and Mr. Sunday at once began a short prayer in which he pleaded for a conviction of the people for their sins and that they might turn from their evil ways and seek the Lord. Abruptly he closed, and flashed out: "Good night, folks; good night, girls." The service was closed, and Billy plunged down into the "chute" and began ten minutes of handshaking.

SLAMS SALOONS.

As in previous sermons, Mr. Sunday did not fail to take vigorous whacks at the saloons and the liquor traffic. He declared that "it is up to the women of California to put the saloon out of business."

In his plea for an awakening of backsliders he said: "All I can do is to preach and pray. It's up to you whether you accept what is offered or not. It's dead sure that I'm not going to cram it down your throats. When you are sick the doctor comes, and if you don't follow

(Continued on Sixth Page.)

E. B. Blackstone Co.
318-320-322 South Broadway
Today Women are Better Corseted
Because of
Modart Front Laced Corsets
—Modart front laced Corsets are designed for discerning women. We will not use extravagant language about them. The quality of any corset must be proven by actual trial, so our only suggestion—Have a trial fitting of a Modart.
Two Splendid Numbers
$4.50
—A handsome model for the slender woman or miss.
—Made of light coutil and daintily boned; extremely low bust; six hose supporters.
$6.50
—A special model at this price for the medium to stout figure.
—Made of fine coutil; well boned; average bust; long skirt; six hose supporters, back elastics.
Remarkable Value
Has Cleared all but
23 Table Cloths
That Were Formerly Priced $14.50 to $18.50 $10.50
After these are gone there will be no such value available anywhere.
Large size double satin damask Table Cloths 2½ yards long and 2½ yards wide by three long.
Elegant patterns, some with plain centers and round designs.
Values of Unusual Interest
$5.95 Blouses $3.95
Offered just at the time when every woman requires two or three blouses that must be really modish but inexpensive.
Models of Georgette crepe, crepe de chine and net in white, flesh, navy, taupe and gray.
Tailored and frilled models.

For Observation.

WEALTHY BANKER SENT TO PSYCHOPATHIC WARD.

WILLIAM G. SCHROEDER, a wealthy retired official of the Continental National Bank of Chicago was sent to the psycopathic ward of the County Hospital for observation yesterday following the filing of an affidavit with Superior Judge Reeve by Attorney Gilbert D. Boalt of San Francisco, trustee for Mr. Schroeder.

Shortly before he retired from the banking business in 1914, Mr. Schroeder suffered a nervous breakdown. He came to California about three years ago, making his home until three months ago in San Francisco. Here he suffered a second attack.

When he filed the affidavit to have Mr. Schroeder placed under observation, Mr. Boalt said that the former banker had suffered the second attack soon after he went to San Francisco and that he fears he may be undergoing another. The ex-banker is 52 years old and divorced. He is under observation in order to protect him financially and physically.

For the past three months Mr. Schroeder has been making his home in Long Beach. His mother came from Cleveland to be with him. Mr. Boalt was made trustee of Mr. Schroeder's affairs by the former banker himself.

George W. Houk.

WIRE-WHEEL MAGNATE CRITICALLY ILL HERE.

GEORGE W. HOUK, millionaire wire automobile wheel manufacturer of Buffalo and owner of the Red Mountain rancho at Fallbrook, is critically ill at the home of his daughter, Mrs. F. H. Moody, No. 2448 Inverness street, Hollywood.

He was recently stricken with paralysis of the left side. In the hope that the change of atmosphere would be beneficial his physician Dr. Roland Cummings of this city, had him conveyed from Fallbrook to Hollywood yesterday in an ambulance. He stood the trip well, according to the physician.

Mr. Houk sold a controlling interest in the great wheel factory a few months ago, but since that time he has more than doubled his activities in Southern California. He has perhaps done more for Fallbrook in recent years than any other one man, and has been a tireless worker for the upbuilding of Northern San Diego county. He became interested in that section during the heavy rains of the winter of 1916, when he was marooned near Fallbrook while on his way from San Diego to Los Angeles by auto.

He remained long enough to become interested in Fallbrook, and he bought Red Mountain rancho for $50,000. Since then he has spent another $50,000 in improvements upon it, and he recently let the contract for a $35,000 ranch-house to replace the old one.

Six months ago he joined the Chamber of Commerce of Northern San Diego county and contributed $500 to its treasury. Since then he has paid it and the Escondido Chamber of Commerce dollar for dollar of all money secured in their membership contests, his check to the former being $4700 and to the latter $1600. When he was elected president of the Chamber of Commerce of Northern San Diego county in May he immediately provided the office with a paid secretary, at his own expense.

CRIPPLED WIFE FREED.

Spurned because she is crippled, Mrs. Clara Louise Scott, after vainly waiting for her husband, Henry Scott, to return to her, brought suit for divorce. The decree was granted yesterday in Judge Taft's court and the woman wept for joy. Mrs. Scott told the court her husband said he did not love her and would not live with a cripple.

Serious.

FOUR CITIES FIGHT BIG BLAZE AT SAN FERNANDO.

Fire from Gas Explosion Destroys Business House in Valley Town.

AN EXPLOSION of gas at the rear of a building occupied by a printing office is believed to have been the cause of a fire which wiped out half a business block in the city of San Fernando late yesterday afternoon.

The fire for a time threatened to destroy the entire city. It caused a property loss of about $15,000, and the fire equipment of four cities was required to bring it under control.

The heroine of the day was Miss Martha Molitz, book-keeper in the office of the San Fernando Democrat. When A. Boehm, a linotype operator, called to her that the rear of the building was burning she ran to the telephone, put in a long-distance call for Mayor Woodman, asked him to send assistance, and then called the Los Angeles fire department. Before she had an opportunity to call the Glendale fire department the fire had gained such headway that the telephone connection was cut off.

According to C. A. Reed, a linotype operator for the San Fernando Democrat, the fire was started by sparks from a trash heap in an alley blowing under the porch at the rear of the Democrat office. There were four Southern California Gas Company meters beneath the porch, and it is alleged that one of them was a trifle leaky. The flames seemed to spread from the meters after an explosion had apparently occurred. Mr. Reed had his right hand badly burned while endeavoring to turn off the gas.

The block which was partially burned out was on the south side of Porter avenue, between Maclay avenue and Grand boulevard. It was known as the Mercantile Block, and was of frame construction. The establishments which were totally destroyed were the Sunlight General store, managed by T. Moto; a news stand and real estate office conducted by Steve Lopez, the Original auto stage ticket office, Smart's barber shop, Jack Land's lunchroom and the Harding shoe store.

A stiff wind from the southeast caught the flames and drove them into the warehouse at the rear of the Sunlight store, almost as soon as the fire alarm was sent in, and within five minutes the fire had jumped across half a block and was blazing on the roof of the San Fernando Hotel. A bucket brigade saved the hotel from destruction.

The two fifty-pound chemical tanks of the San Fernando fire department were exhausted in a few moments, and it looked for a time as though the whole south half of the city would be reduced to ashes, but complete destruction was averted by the quick arrival of fire apparatus from Los Angeles, Glendale, Burbank and Van Nuys. Combination hose and chemical trucks were sent out by each department.

Upon receiving word that San Fernando was threatened by fire Mayor Woodman called upon acting Chief O'Donnell to go to the rescue. With Battalion Chief Casey he rushed apparatus from Hose Company No. 1 to the scene, stopping at Hollywood long enough to pick up additional lengths of hose. Chief A. H. Lampford of Glendale rushed his apparatus to the fire, and the Van Nuys and Burbank fire companies reached the panic-stricken city at about the same time.

Sheriff Cline dispatched two county automobiles to the scene with Deputies Cochran, Dennison, Van Vleit, Nolan, Couts, Rice, Harry Cline, Sepulveda, Reyes, Gard, Wright and Strong, who took charge, established order and protected private property until the fire was under control. An automobile load of detectives went out from the Central Police Station to assist.

QUICKLY SUBDUED.

Although the flames burned ferociously for twenty minutes, they were quickly subdued by the motor-driven fire apparatus which responded to the alarms given by Miss Molitz, and she is given credit for having saved the community from almost certain destruction. In giving the alarm splendid service was rendered by the operators of the Pacific Telephone Company, who remained at their

(Continued on Seventh Page.)

Los Angeles' Strictly ONE PRICE Piano Store
Pianos of Quality Consistently Priced and Sold on a
POSITIVE ONE-PRICE-TO-ALL BASIS

Hobart M. Cable
Pianos and Player-Pianos
Hundreds of discriminating people in Los Angeles have purchased Hobart M. Cable pianos, and they all gladly testify to the *beautiful tone quality, artistic finish* and *durability* of these famous instruments.
We indorse and recommend the Hobart M. Cable pianos, because we know that they are quality instruments and worthy of your consideration.
Investigate Other Makes First, Then You'll Better Appreciate Hobart M. Cable Quality
New Styles Now on Display in Both Upright and Player Models
Beautiful Art Catalog on Request. Call or write for your copy.
Easy Terms When Desired
FRANK J. HART SOUTHERN CALIFORNIA MUSIC COMPANY
332-334 SOUTH BROADWAY, LOS ANGELES
Other Stores: Pasadena, Riverside, San Diego.

New Record.

EIGHTY-FIVE THOUSAND IN THE CITY SCHOOLS.

Gain in Enrollment of Five Thousand Over Last Year—Bond Issue for Improvements is Probable.

WITH a record attendance the schools of Los Angeles opened yesterday for the year's work. The day was spent in enrollment and organization of classes. Regular classwork begins today.

School officials placed the total number of students enrolled at nearly 80,000. This figure probably will be increased 5000 by enrollments during the remainder of this week. Of the 80,000 students, it is estimated that 13,000 will be enrolled in the high schools, 15,000 in the evening high schools, 8000 in the intermediate and the remainder in the elementary.

The enrollment for this year shows a gain of about 5000 over that of last year.

The department began its work for the year confronted with a number of financial problems, according to Dr. Albert Shiels, superintendent. More schools must be built and school lands improved from the funds of the department. The purchase price of all improvements must thus be saved from the running expenses of the Board of Education.

"We are short of high schools," declared Dr. Shiels. "Enrollment today indicated that the existing high schools will be filled to overflowing. We also have a number of old school buildings that must be improved and several tracts of land on which buildings must be constructed. There also has been an increase in the cost of school supplies, due to war prices.

"How we shall pay for these improvements is a grave problem. The only money available is the fund raised by taxes. The last bond issue was exhausted several years ago and it may be necessary to call for a new one."

At the headquarters of the Board of Education, in the Security Building, a mass of administrative work was on hand. A number of teachers were assigned to posts made vacant at the last minute by the absence of the teachers originally selected for the work. Some of the absentees were male teachers who have joined the army; others have resigned, and still others applied at the last minute for leaves of absence.

IN SPECIAL COURSES.

The heads of the special departments of instruction, such as music, drawing, nature study, etc., met and outlined their plans to their assistants. Domestic science teachers gathered at the Grand-avenue school to supervise the work of cutting material from huge bolts of cloth for their students to use next semester in sewing classes.

A long line of youthful artisans applied to E. J. Lickley, director of compulsory education, for work permits. Many school students are applying for permits to work during the day and to attend school at night. This condition is due largely to the fact that in a number of instances members of their family have been drafted for war duty and the family's income has been materially decreased.

The junior colleges, a comparative innovation in the school system, had a total enrollment of about 700. Junior colleges now have been established at the Hollywood, Manual Arts, Los Angeles and Polytechnic high schools.

The new Los Angeles High School enrolled nearly 2800 students. The staff of ninety teachers, under Principal W. H. Housh, was kept busy until late last night in registration work.

The transportation problem is serious for the new Los Angeles High School, as the terminus of the cars is quite a distance from the school buildings. Dr. Shiels and other school department officials are trying to adjust this problem. Between the terminus of the car lines and the school grounds are a number of privately-owned lots which prevent the traction company extending its lines. Satisfactory arrangement may later be made with the property owners for better car service.

Another problem at the Los Angeles High School is the establishment of a cafeteria for the students. This has been solved tentatively by the installation of a temporary plant which later will be removed to make way for a first-class cafe.

WILL MOVE BUNGALOWS.

The Hollywood High School is so congested that a number of bungalows, formerly used by various elementary schools, will be moved to the Hollywood High School grounds. These buildings will be grouped around the existing structures on the campus and will provide classrooms for a large number of students who could not be otherwise accommodated.

Manual Arts High School reported its enrollment as 1910. There are several new teachers at this school and a special assembly of the students was called in order that the latter might be introduced to them. Hubert Baty, president of the student body, presided, and short talks were made by him and Dr. Albert E. Wilson, principal of the High School.

At Lincoln High School an attendance of 1040 was recorded. The students there will present a community play for the residents of the neighborhood next Monday night. The production is entitled "Penelope." No admission will be charged.

A number of innovations in the way of class studies have been planned for this year, the most interesting of which deal with war problems. Classes in agriculture and home gardening will be organized under the direction of Clayton F. Palmer, supervisor of agriculture, and J. B. Lillard, principal of the Gardena Agricultural High School. Mr. Lillard spoke at several schools yesterday on the contemplated home garden work. It is planned to teach the students to make the most of every available inch of ground for agricultural purposes. A list of vacant lots in the district served by each school will be prepared and the pupils will be urged to plant gardens thereon. Then, to supplement the agricultural work, the domestic science classes will be instructed how to prepare various menus designed to get the greatest food value out of the minimum of raw material. Food conservation will be emphasized wherever possible. Red Cross classes also will be conducted in the schools.

UNIVERSITY IS LOWER.

The University of Southern California also began its year's work yesterday, and the curriculum of the college of liberal arts was featured by several new courses of instruction in military work. Nearly 250 students of the university have joined various military organizations and the registration this year fell short of that of last year by about 100. The total enrollment was placed at 1100.

The university has adopted a policy of preparing the students for military service and all freshmen and sophomore men must drill two hours a week, at 10:40 o'clock on Tuesdays and Thursdays. Simultaneously, freshman and sophomore women students will take lessons in Red Cross work.

Courses in military engineering have been organized by the engineering department. Prof. C. W. Cook plans to have a complete trench system laid out in Exposition Park by student engineers. The men under military training also will use these trenches for training in the actual conditions of war service. The trench layout will include all the means of defense and obstacles necessary for an enemy to overcome before the ditch can be captured. More than an acre of ground will be devoted to the trench system. In the economics department, special courses designed to fit men for the commissary department of the navy have been organized.

ATTACKS INDICTMENT.

Henry Uyttenhove Fails in Plan to Secure Liberty Through Legal Technicality.

Claiming that the amended indictment now pending against him is unconstitutional because it was altered by the District Attorney, and not in conformity with the law, Henry Uyttenhove, charged with stealing his two young daughters and fleeing with them to Canada, made a motion before Superior Judge Willis yesterday to set aside the indictment. The motion was denied.

Judge Willis ruled that the District Attorney has the power to amend an indictment returned by the grand jury, and particularly an indictment embracing such charges as were preferred against Mr. Uyttenhove.

The trial was set for October 26 and will be heard before Judge Willis, in Department Seventeen. Attorney W. J. Ford is now representing the defendant.

PICKFORD SUES.

Jack Pickford, motion-picture actor, and brother of Mary Pickford, filed suit in the Superior Court yesterday for $650 damages against Raymond Holt, alleging that the latter, while driving an automobile across Jefferson and Main streets without lights or lamps, collided with Mr. Pickford's automobile, damaging it badly.

HIS RECORD TO GO WITH HIM.

Personal Data Hereafter to Accompany All Men Who are Prison-bound.

Percy W. Vaughan, charged with stealing an automobile from W. E. Bamesberger, was sentenced to serve from one to ten years at San Quentin by Superior Judge Willis yesterday.

The papers which will accompany the prisoner to the penitentiary are the first of their kind to be issued in Los Angeles county. A record of the man's character, past court proceedings, earning capacity and business ability, as well as family history, is attached to the commitment. All future persons sentenced to the State penitentiary from this county also will be accompanied by such reports.

The new order and blanks were received at the Courthouse yesterday and apply on the new statute of the Penal Code under the indeterminate sentence law.

Native Daughter.

PIONEER'S FUNERAL TO BE HELD TODAY.

LAST RITES FOR CHARITABLE SOUTHLAND WOMAN.

Prominent Angelenos will Aid at Services for Widow of First Los Angeles Winery Owner, Who Expired Sunday After Short Illness at Lordsburg.

Funeral services for Mrs. Trinidad M. Valla, who was born in Los Angeles seventy-one years ago and who died suddenly in Lordsburg last Sunday, will be conducted this morning at 9 o'clock at the residence of her son, Dr. A. Z. Valla, No. 211 South Boyle avenue. Solemn requiem mass will be held over the body at St. Mary's Church at 9:30 o'clock, and burial will be in Calvary Cemetery.

Mrs. Valla was the widow of the late Antonio Valla, who owned the first winery in Los Angeles. She was very charitable, giving much money to Catholic institutions. One of the memorial windows in the old Plaza Church is her gift.

Mrs. Valla lived here all her life until three years ago when she went to live with her daughter, Mrs. P. J. Yorba, at whose home she died. Besides the daughter, she leaves three sons, Dr. A. Z. Valla, Louis and Norbert Valla.

Honorary pallbearers will be Judge A. W. Hutton, William H. Workman, J. M. Schneider, George Williams, Louis Sentous, Jr., Robert E. Wirsching, Joseph Mesmer, J. A. Bernal, Charles Prudhomme and J. H. Heidt. The pallbearers will be August Wackerbarth, D. Ferario, John Amestoy, M. J. Hanifan, Edward Gibbs and A. B. Moreno.

STATE AGAIN LOSER.

Son Escapes Big Inheritance Tax Payment When Judge Rules Property was His, not Father's.

J. C. H. Ivins will not have to pay an inheritance tax on property valued at $250,000, as Judge Rives of the Probate Court held yesterday that the property is his own and had not been deeded to him by his father, Jacob Ivins, in 1910, in contemplation of death. This decision frustrates the attempt of the State to lay an inheritance tax on the property, on the ground that it belonged to the elder Ivins.

A letter written by Jacob Ivins in 1896 was the principal factor in deciding the case for the son. This letter stated that the father did not want the son to go into the navy, and put on record the fact that the son's money had bought certain property and that he retained it for him.

The property was bought in 1880, and since that date it has increased in value. It includes, among other holdings, the Ivins Hotel at Tenth and Figueroa streets. Attorney C. L. Chandler represented J. C. H. Ivins in the legal contest.

HORSE THEFT ALLEGED.

Frank Collie, charged with grand larceny, was lodged in the County Jail yesterday by Deputy Sheriffs Wright and Strong, who say he attempted to dispose of one of three horses stolen from the Fontana Land and Water Company.

To be sure of results and sure of praise for your cakes and pastry, use GLOBE A-1 FLOUR.

A flour adapted for ALL baking. Milled to meet your every need and to provide the maximum amount of nourishment.

GLOBE MILLS, Los Angeles

Lesson.

PRISON FOR NEGLECTING THE GIRL HE BETRAYED.

THE ire and spirit of right in Superior Judge McCormick were aroused yesterday during the trial of Andrew J. Ruiz, a wealthy resident of No. 1844 Seventeenth street, Santa Monica, charged with having mistreated Maude Olivera. After the fact was established that Ruiz maintained two separate homes, one with his wife and seven children and the other with Miss Olivera and her two children, both of which Ruiz acknowledged were his own, the matter of providing for the separate families was approached.

It was shown that Ruiz provided automobiles and other luxuries for his wife and family, while conditions were directly the reverse with the other women. It was shown that at the time of the birth of the first child to Miss Olivera, Ruiz did nothing toward caring for the child and mother, not even providing garments for the babe.

It was this instance that caused Judge McCormick to refuse to consider probation for Ruiz and sentenced him to serve from one to fifty years at San Quentin.

Miss Olivera, who is only 17 years old, lived on Colorado street, Santa Monica, with her children. Judge McCormick ordered Ruiz to dispose of one of his automobiles and allow the girl the proceeds for the maintenance of the children.

I.W.W. LITERATURE IS FOUND HARMLESS.

The correspondence and other memoranda of the I.W.W. crowd, captured when the headquarters of the organization were raided by United States Marshal T. C. Walton and a posse of assistants and city police last week, will probably be returned to the localities where the capture was made.

Roy Samson, special agent of the Department of Justice, to whom the stuff was turned over by Marshal Walton, said yesterday that a thorough survey had been made of the mass of letters, and correspondence, and several of the letters were sent to the Department of Justice for further inquiry, possibly. Mr. Samson states that nothing was found that required any attention or action on the part of the Federal authorities.

If the proper authorization is received from Washington, the loot will be returned to the local unions of the I.W.W.

CITY NOW CONTROLS ALL WATER SYSTEMS.

The Public Service Commission yesterday accepted the offer of the Jeffries estate made in connection with its private water system. The estate offered the system for $3500 and the commission agreed to take over the property.

This action marks the transfer of the last of the privately-owned water properties to the city, the commission now being in control of every system within the boundaries of the municipality.

I. Magnin & Company

Grant Avenue at Geary, San Francisco

ANNOUNCE

The Fall Opening
In Their Fashion Shop

Hotel Maryland, Pasadena

Thursday, Friday and Saturday
September 13, 14 and 15

On display will be the most comprehensive assortment of

New Fall Models

embodying the latest whims of Fashion

Millinery
Gowns Suits Dresses
Coats Wraps Blouses

COULTER DRY GOODS C

EXCLUSIVE LOS ANGELES AGENTS FOR
John S. Brown's Shamrock Linens
St. Mary's Woolen Blankets
For 27 Yea
The Home o
Perrin Glove

SEE DAILY ADVERTISEMENTS FOR OTHER ITEMS OF INTEREST.

215-229 South Broadway. 224-228 South Hill

Ameroil

Nature's Help for Constipation

"It Lubricates"

Your doctor will tell you that constipation is responsible for the beginning and progress of a great percentage of all diseases. He will no doubt tell you that AMEROIL (pure, highly-refined Paraffine oil—a nature product) is the best in even the most stubborn cases of constipation. It lubricates rather than stimulates aiding elimination without discomfort or harmful after effects.

Sold in all Owl Drug Stores at 65c a pint bottle.

The Owl Drug Co.
Five Stores in Los Angeles.

Frank Rahe Co
420-2 S. BROADWAY
GOOD FVRNITVRE SHOP

We want you to come and see the new FVRNITVRE SHOP which has been opened by the Frank Rahe Co., "*pronounced Ray*," 420 South Broadway,—opposite Broadway Department Store.

It will be several days before we will be completely "togged" up as some of our fixtures seem to be lost on the way. However, we have a pretty good portion of our stock in, and we shall be pleased to have you come in and see some of the prettiest and most stunning things ever brought to the Pacific Coast, and we believe you will find the prices just as attractive. We expect to feature strictly period furniture and of the more exclusive type. A good portion of the designs are exclusive and will not be found anywhere else in this community.

We will also have an Interior Decorating Department with equally attractive things in floor coverings, draperies and wall coverings, most of the things made especially to go with the furniture we have to show.

Mr. N. B. Dahl, formerly of the California Decorating Company of this city, will be in charge of this department. Mr. Dahl is a very competent man, has been in this line of work practically all his life, and has just returned from the East, where he has made extensive purchases and all of them 1918 patterns and styles.

Mr. Frank J. Rahe, the principal owner of this firm, has been in the furniture business with one of the largest firms in Indiana continuously twenty-three years, starting when he was thirteen years old and has a record of not missing a day other than his legitimate vacations. For the past thirteen years he has been its buyer, manager and treasurer. The new FVRNITVRE SHOP will have but one price, a cash price, and it also will be the right price.

We hope to do principally a cash business, however, anyone worthy of credit can receive a reasonable amount. We have made arrangements with our bank to loan to such customers the necessary money with our endorsment, but the business is transacted by us and the payments made to us.

You will find no "pretend" sale or "direct from factory to consumer" buncombe or the like in our advertisements. Neither will you find the grade of goods usually handled by such firms in our establishment.

In the new FVRNITVRE SHOP we want your money to be worth just as much one day as it will the next.

We were only able to get a single store room on the first floor, perhaps it's just as well as it keeps our rent expense down, however, we have all of the upper floors and all of the basement of the whole building, which gives us ample floor space to show a wonderful collection of beautiful artistic furniture.

On the second floor the interior decorating department with the floor coverings, draperies, wall coverings and upholstered goods on this floor we have the new daylight lighting system, so as to show the true colors of the fabrics.

The third floor you will find a beautiful collection of bedroom and dining room suites, etc.

On the fourth floor we have two model suites, one a rather modest one and the other one more elaborate. These suites designed principally from a furniture man's point of view and we particularly want to show the proper spacing of windows, doors, etc., as to provide for the essential pieces of furniture. Also the proper locations of lights. We haven't been able to carry out this proposition because of the limited amount of space, also because of the rigid fire ordinances. These suites will not be finished for a few days, but we will announce it when they are.

PRONOUNCED "RAY"
Frank Rahe Co.
420-2 S. BROADWAY
GOOD FVRNITVRE SHOP

Company
San Francisco
NCE
pening
on Shop
Pasadena
nd Saturday
4 and 15
comprehensive
Models
s of Fashion
Dresses
Blouses
GOODS CO.
For 27 Years
The Home of
Perrin Gloves
ER ITEMS OF INTEREST.
224-228 South Hill Street
For
Health-Strength
USE
DAMIANA
BITTERS
A wonderful invigorator
Nervine. A powerful
tonic for both sexes
For sale at all Drug Stores
Liquor Dealers or
NABER, ALFS & BRUN
AGENTS,
635 Howard St., San Francisco
California.
Want a piano? See Bo
Wholesale prices going
Retail prices coming
Want a Grafonola?
Bartlett, 231 Broadway

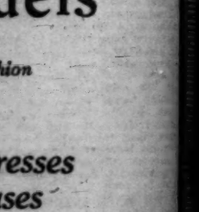

way,—
come in
ype. A
has just
d of not
ht price.
coverings and upholstered goods, and
re elaborate. These suites have been
per spacing of windows, doors, etc., so
been able to carry out our ideas on this
e suites will not be finished for a few

Life's Gentler Side—Society, Music, Song and the Dance—At the Play-houses.

SOCIETY.

Home Returns.

Mrs. H. R. Maier will return to Los Angeles tomorrow from a tour. They have been the guests of the Eastern The festivities incident to the opening will begin a week next Sunday with a dinner at their country seat.

To Protege Home.

Miss Van Grove, the talented daughter of Mr. and Mrs. J. Van Grove, who has been in New York the past three months, has returned to Los Angeles, and will enter the preparatory department of the U. S. C. and will at the same time continue her study of dancing, music and drama. When in New York Miss Van Grove studied under the personal supervision of David Belasco, and became a protege of his. Her education is finished the latter will make her dramatic debut under his management.

Guests from Chicago.

Mr. and Mrs. William H. Babcock of Chicago, accompanied by Frederick Babcock, arrived at the Hotel Coronado a few days ago, and are registered for a week in this city.

Week-end at Coronado.

Mr. and Mrs. Week-end and Labor Day at Hotel del Coronado, were Mr. and Mrs. Patrick, Mrs. Alexander Yarbrough and Miss Annie Yarbrough who arrived Saturday afternoon from Los Angeles.

Successful Fishermen.

The successful fishermen at Lake Tahoe is Mr. C. M. Stimson, with his wife and family, are camping at Al Tahoe lodge for a week or two. Mr. Fuller has had extraordinary luck, and his "fish" stories have been verified—as proven by demonstration.

Week-end Guests.

Mrs. Albert L. Swift have had some guests at their Alta Dena home. Mr. and Mrs. W. F. Brainard and Mrs. Hugh Frankish, Mrs. Leonard Frankish. They arrived Saturday evening, honoring guests, and among those present were Mr. and Mrs. Hugh Frankish, Mr. Leonard Frankish, Mrs. W. F. Brainard, Assistant and Mrs. Crombie Allen, Mrs. Babcock Fenton, Mr. and Mrs. Monroe Taylor, Dr. and Mrs. Hill Titus, Mr. and Mrs. Charles Latimer, Mr. and Mrs. Latimer and Mr. and Mrs. Richardson.

Tea Hostess.

Saturday afternoon was spent at the home of Mrs. J. Frankstone on Figueroa street, when she was hostess in honor of her sister, Miss Mary with a surprise party. She was assisted by Miss Mary Many dainty gifts were given the honorees, and the afternoon of an afternoon of cards. Those present were Mrs. A. Blecker, A. Holliday, Ed Kennedy, H. Widawsky, H. Froelich, R. Abrams, L. Greenberg, S. Shapiro, Sam Kleager, B. Ginsberg, S. Lithe, I. Cohn, R. Feder, Charles Feder and the hostess.

Back from Balboa.

Mr. and Mrs. Sprague Farman of No. 439 West Forty-seventh place, have just returned from a week-end at Balboa, as the guests of Mr. and Mrs. H. O. Thompson. Another house guest was Miss Della Erbs. The Thompsons have a lovely home at Balboa, and the guests enjoyed thoroughly the time spent there.

Entertains in San Francisco.

Mr. Henry Engels, president of the Engels Copper Company, gave a dinner party at the Bellevue Hotel in San Francisco Saturday evening, in honor of Mr. and Mrs. F. A. Rumbley of Los Angeles. Others attending were J. W. Stjernstedt and Morgan Ross.

Photo by Harmon

Along sunshine trails.

Above, Miss Teresa Van Grove, who has returned from New York to enter the preparatory department of the University of Southern California. Below, left to right, Bobby Lockwood, "Jackie," and Dudley Mastin, who are at the Hotel Virginia, Long Beach.

Theaters—Amusements—Entertainments

AUDITORIUM — Clune's Theatre Beautiful
ALL THIS WEEK
WEEK ONLY—MATINEE ANY SEAT 15c
Ramona — By Helen Hunt Jackson
12 REELS—2 HOUR SHOW—15-20-30 CENTS
SHOWS 1:30 and 3:30—7:00 and 9:00

SHOWING TODAY
MARY PICKFORD
In her latest triumph of the screen
"Rebecca of Sunnybrook Farm"

Junction Spring and Main at 9th
"THE SPY" with DUSTIN FARNUM
A FOX EXPOSE OF GERMAN SECRET SERVICE METHODS DIRECTED BY RICHARD STANTON.

MILLER'S HILL STREET THEATER. Bet. 7th & 8th on Hill.
SHOWS 11, 12:30, 2, 3:30, 5, 6:30, 8 and 9:30.
Dustin Farnum and Hobart Bosworth in "BETRAYED"
SECOND INSTALLMENT OF OFFICIAL GOVERNMENT WAR FILMS.

WILLIAM S. HART in his latest and greatest picture
THE COLD DECK
SHOWS AT 10:30 A.M. 12, 1:30, 3, 4:30, 6, 7:30 AND 9 P.M.
PRICES 20 & 30 CENTS

THE BEST OF VAUDEVILLE
Every Night at 8. 10-25-50-75c; Boxes, $1.00.
Matinee at 2 DAILY, 10-25-40c; Boxes, 75c. Except Holiday Matinees
THE GANTON, "Kisses;" DENISHAWN DANCERS, "The Zodiac;" DUNBAR'S MAETLAND SINGERS, "Songs of '49;" CHARLES OLCOTT, "Ten-minutes in Hades;" RITA BOLAND, Song Sketches; EDWIN HOUSE, Basso. LEW BRICE & BARR TWINS, "Little o' This and Little o' That." HARRY GIRARD & CO., "Wall of an Eskimo."
Concerts 2 and 8 p.m. Pathe Semi-Weekly News Views.

Final Episode
The Neglected Wife
VAUDEVILLE
MARGERY, the Male Melba; A BREATH OF OLD VIRGINIA, the sweetest singing comedy; BURR & LEA, two classy girls; RONDAS TRIO, cyclists extraordinaire. NEXT WEEK: A NEW SERIAL, "THE FIGHTING STRAIN."
10c, 20c, 30c. 2:30, 7, 9.

Joy for the Kiddies
Merrian's Canine Actors
Greatest Animal Act in Vaudeville.
7—Bright New Vaudeville Acts—7
MATINEES 10 Cents
ALL SEATS EVES., 15c

Wm. J. Burns' Great Detective Drama
"The Argyle Case"
Starring Robert Warwick

DOUGLAS FAIRBANKS
"IN AGAIN, OUT AGAIN"

HOME OF BLUEBIRDS
PAY ME
Second Gigantic Record-breaking Week
Starring Dorothy Phillips

Home of Good Clean Pictures
HOLBROOK BLINN in UNDER HANDICAP
NEXT WEEK—MME. PETROVA IN "TO THE DEATH"

GLIMPSES..

Fingering Finery.

ON THE RADIANT RIALTO

IN AND OUT OF OUR BRILLIANT MARTS OF FASHION.

By Olive Gray.

Now is the time to buy:

Furs. It will be decidedly a furry season, and prices are likely to increase as time goes on.

All things pertaining to knittery. Yarns are continuously advancing because of the higher cost of wool.

The newest fairyland book for children. It is just out and is one of their best-beloved kind.

What a joy it is to have some spot where you absolutely relax, if even for but a few moments during a day! Some place where you can drop down for a little chat which takes your mind off from the cares and worries which seem, sometimes, to fill the world! If it is but to hear or to repeat a bit of verse, or to smile over some quaint saying. Whatever takes the thought away from its accustomed grind, is a boon. Especially, during such stressful times as those of now, is such relaxation needed. Let us not criticise as frivolous, anything which brings such wholesome diversion; for diversion is as necessary as food—possibly more so to some.

• • •

Tailoring?

To apply tails to a coat—would you call that tailoring? I mean fur tails, of course. And did you know—by the way—that you can purchase tailing by the yard? Fur tails set at intervals along a band of fur! This is the latest home coat-making convenience.

• • •

Into the Jaws of Sleep.

The Balaklava sleeping cap is one of the truly practical things to be knitted for soldiers. Full directions are given in a recent book which makes a specialty of knits and their how.

• • •

Carryalls.

Carryalls, indeed, are some of the latest bags! I saw one recently so big and so strong that, truly, I believe a house and lit — almost — could have been carried home in it! It measured fully one yard across the bottom and that lower story was reinforced with black oil cloth painted in flowers and scrolls, the second "story" being of cretonne. Yes, it was a handsome bag and it was practical—there's no denying that. Shortly after, I chanced into that gifty shop where the girls always have something novel and there was another bag being born into the modish world! It was—but I promised not to tell until after it had made its debut—a really, truly debut, it will make!

• • •

Staying in Fairyland.

Some concern has been expressed, by a recent writer, lest royalty be banished from fairyland, when the world becomes wholly democratic. Perhaps the apprehension of this is what made that wizard supreme of all things wonderful and Ozish, hasten to write another fairyland story, to delight the hearts of childhood. He has written such a story and it is caught between the covers of a book, for I saw it in the Book Nook, where it has just arrived. Hurry, children!

• • •

A Touch of Sweetness.

"I always sprinkle a few grains of that wonderful sachet down my neck," said Evelyn as I watched her dress, and as she performed the sachet rite, she told me of this marvelously sweet, dainty and yet not overpowering sachet which she has for long obtained at a certain place. Certainly Evelyn's sweetness is not to be gainsaid.

• • •

A Clever Trick.

I use the term by way of slang, perhaps, and yet—of all the clever little tricks, in the way of outdoor suits, that of the aviatrix is the most striking and neat.

• • •

New Jappery.

Our old friend, the Basket Shop, has not only removed to more commodious quarters, but has increased in size and extended in stock until it is now a regular store, instead of a shop. It is a handsome store, too—well lighted, well arranged and tasteful, of course, as everything Japanese is bound to be. And I noticed there a novel sort of folding table. Similar in shape to those of brown basketry, which we have cherished heretofore, these are of lacquer. The folding stand is of lacquer and so also are the trays, two large ones affording ample room for luncheon, tea or for playing cards. These tables are far more handsome and more substantial than the ones formerly popular and equally as convenient.

• • •

Sequined Cloth.

My attention was attracted by a bolt of novelty cloth upon a trimming counter in that store not seventh in popularity, and at first I thought it a cloth encrusted with sequins, but upon closer examination I discovered it to be of tinsel warp with black, so woven as to give a sequined effect. It was really very pretty and would be stunning when used with net or tulle for evening dresses.

• • •

Wondrous Ribbons.

Ribbons so woven as to seem embroidered, and that embroidery a hand work of truest art — that is what those new ribbons seemed like.

Chinese scenes were woven thereon — or therein — whichever you would say. Figures in native Chinese attire, scenes and those always-interesting characters which by reason of their upward and downwardness, as well as by their shape, so interest us, always. It may be that they remark in their square, picturesque fashion—simply "good morning," or "I hope you're well"—but they leave all to our imagination and are by that the more interesting. These new and beautiful ribbons may be used for many purposes. A single scene might be inset, upon a girdle or used to enrich a blouse. The colorings are most tasteful.

• • •

A Boudoir Broke Loose.

"It looks as though a boudoir had broken loose there," exclaimed my companion, as we meandered along the broad aisle of a popular store.

And sure enough, it did look that way, for a large glass case was filled to overflowing with the most novel, dainty and wantable articles of intimate wear. Posied garters, posies for the front of corsets, wee floral bits for attaching to the hems of chemises and for elsewhere in that intimate feminine world which pauses at no adorable frivol, when it comes to underlings of silk, satin and crepe de chine. It was truly a joy, just to look upon that concourse of prettiness.

• • •

Fashion's Intimations.

Pocketbooks are being made of ribbon.

All sorts and sizes of hats will be worn.

Deer brown is one of the pretty new shades.

We will trim our winter suits with buttons.

Checks may be bought to match plain fabrics.

A novelty wool velour is known as wool brocade.

Separate skirts are pleated and made of satin.

Crystal fastenings are fashionable on gloves.

Semi-fitting waists seem to dominate all styles.

Wool embroideries are done in Chinese designs.

Many new blouses have sleeves above the elbow.

Sleeves must fit the arm from armhole to wrist.

Children's frocks generally follow straight lines.

The new fur-trimmed coats have huge square collars.

Some navy blue dresses have a touch of American Beauty.

GENERAL REVIEWS.

Burbank.

You never saw such a perfect resemblance as Francis Ford is to himself in "Who Was the Other Man?" He was the other man, of course, but how were the secret service departments of two great nations to know that?

It is one of these stern-visaged, haircutless men of the world who never wear the same style of collar twice in succession, who is always picked for government intrigues. If he carries the plans for the fortifications in his breast pocket instead of hiring a safety deposit box for two bucks per annum, you can't blame the first lady spy who catches him alone for "lifting" them.

Powell is a nice old hocus-pocuser whose legerdemain is puzzling, although strangely familiar; "& Co.," is the bobbing, grave, little woman who does the marvelous "disappearance" at the finish. Five Spanish troubardours serenade Morpheus with strumming melodies that are hard to resist. Arnold and Robinson, the "two hickory" (because it is tough) "nuts" can make a sparkle and a giggle grow in many places where crowsfeet and grouches flourished before. Paul E. Williams is a smiling sailor lad with a message of muscle and agility, as well as patriotism, to deliver.

GOING TO FRANCE.

Dr. Helen Woodroffe of Santa Monica received a telegram from Red Cross headquarters in Washington yesterday, ordering her to hold herself in readiness to leave for France within three weeks. Dr. Woodroffe was for some time secretary of the Santa Monica Red Cross chapter.

UNDER::SENTENCE::OF::DEATH.

"The Spy" Gives His Life for America.

Dustin Farnum

Holds spellbound his audiences this week at Miller's Theater—Winifred Kingston is the girl.

FRIVOLS.

Promising.

SEX DRAMA OUT.

LIGHT PLAYS WILL HOLD THE SPOTLIGHT.

By Grace Kingsley.

Sex drama may go hang during the coming season, judging from the prospectus issued by the various producing companies both of the stage and the film worlds. Either the dramatists have given up trying to solve sex problems, or else the public fails to be impressed or amused by such plays, due to some subtle underlying cause.

In the West, Oliver Morosco has "Amarilly of Clothes Line Alley," and other comedies in view for production; Klaw & Erlanger have "The Adorable Pest" and still other light plays on hand; while in the East the Shuberts will produce more musical comedies than ever before, and A. H. Woods is producing romances, comedies and musical shows.

Both Oliver Morosco and Mark Klaw told me a few weeks ago that the war was responsible for the falling off of interest in fanciful psychological problems, because other and bigger problems are taking their place. When a man is expecting to go to war, or is considering how he may be able to provide for his family during a year of war prices, he isn't apt to stop and analyze his feelings to see whether he may be falling in love with his grandmother or not.

Three forms of stage entertainment, viz., the musical comedy, the comedy, and seething melodrama will be the favorite forms of entertainment.

Likewise the plays of sensational and risque situation, the dialogue of double entendre, seem dead. The trend seems all toward clean, bright comedy, and thrilling melodrama. This Mr. Morosco stated.

The picture producers are taking the same tone. Col. Brady, head of the scenario department at Universal City, sounded the note a few weeks ago, when he stated Universal would produce no sex dramas and no war plays. The crop of war plays in other studios seems in fair way to be a big one, however. Naturally interest will be on tip-toe when David Griffith returns to this country, and announcement is made as to what he means to do with the scenes he has taken on the battle fronts of Europe. Of course, a large part of this will be shown by the allied governments in the interests of patriotism and as a matter of war record; but it is quite conceivable Mr. Griffith will return with a vast deal of information and film which he will make use of on his own account.

Corbett is Overcome.

James J. Corbett, heavyweight pugilist of the world, who has recently shone in pictures and on the stage, is now asked to meet a woman pugilist, said to be the ring champion of her sex.

Corbett hasn't accepted yet, and in answering explained that, "though married, he had never yet hit a woman."

Miss Bryson Departs.

Winifred Bryson has gone to New York to play a role in "Lombardi, Ltd." Miss Bryson was formerly a great favorite at the Burbank Theater, then, her health failing, she retired for a season. But Mr. Morosco has such great faith in her ability that he is sending her to New York.

Others who have lately been engaged for the cast are Marion Abbott, Judy Lewis, H. J. Cavill and Ina Rorke. The play will open in New York on September 17.

Jack Conway Hurt.

Jack Conway, the Triangle director, narrowly escaped death yesterday morning when his machine plunged over an embankment on the Malibu road along the Santa Monica coast, and, turning turtle, pinned him under the wreckage. He was on his way to the Culver City studios, but was picked up by other motorists and taken to a Santa Monica hospital. Later in the day he was able to leave, but will be unable to work for a few days.

Mason Will Light Up.

The Mason Operahouse will reopen next Monday night after four weeks of darkness and gathering cobwebs.

"The Knife" will be the attraction. This play, dealing with a physician who dissects criminals as he would guinea pigs or rabbits, was one of the sensations of last year in New York. In the cast are Norman Mackett, May Buckley, Eva Benton, Clifford Stork, Cordelia MacDonald, Robert Barrat, Frank Wood and Franklin George.

Fame Note.

Two additional Los Angeles actors are to have their names in electrics this fall in New York. They are Ann Andrews, the lovely girl who made her debut here in Cissip Dymow's "Nju," at the Little Theater, and Courtenay Foote, who made a tremendous hit in New York in "Upstairs and Down." Both have been engaged by Daniel Frohman to play the leading roles in the English melodrama, "Seven Days' Leave."

Championship Item.

Henry McRae, a manager of production at Universal City, now emulates the man in the poem for "carrying a message to Garcia." Mr. McRae holds the long-distance high-speed championship in the sport of hustling an automobile from here to San Diego and back. He makes the average motor maniac look like a sick snail on an up-grade.

It wasn't that anybody was chasing him, either. The reason for his quick trip was merely that he was needed in two places at once. He was needed in Universal City, as a matter of course, and he was needed in San Diego by President Carl Laemmle, who wanted to look over some eighteen reels of finished pictures. Mr. Laemmle asked that they be sent him by express, but when McRae came to figure out the time it would take to send them, and the risk also, he decided to go himself, just like that. No sooner thought than executed. The film was placed in McRae's machine at 7 o'clock in the evening, and accompanied by W. Sistrom, personal representative of Mr. Laemmle, McRae started on the 140-mile trip to Coronado, reaching there a few minutes after 11 p.m. President Laemmle was awaiting the travelers, and took the films to the Coronado Beach Theater, where they were viewed by U's president and a few invited guests. After viewing the pictures and a couple of hours' sleep following thereupon, McRae started on the return dash, arriving at Universal City at 9:30 o'clock the next morning. The films were on their way to New York the same afternoon.

Critics, Look Out.

The critics had best sharpen up their pencils for the Orpheum next week. Constance Crawley and Arthur Maude are to take a whack at the dramatic critics. Arthur Maude will assume some of the physical characteristics and idiosyncracies of certain well-known local d.c.'s.

Will Plunk in Trenches.

There is a new banjo player in the Maryland Singers, at the Orpheum this week. The former plunky artist received his call to join the selective army while in San Francisco, and this week he hies himself back to Des Moines, Iowa, his home town, to join his contingent.

If permitted to take his banjo into the trenches, he promises that the Germans won't be able to make their feet behave.

And Now Can't Golf.

Charles Olcott, the ten-minute comic opera man at the Orpheum, is a golf fiend.

Some thoughtless or malicious person en route from station to theater, threw a lighted cigarette into the lively canvas bag in which he carried not only his golf clubs, but a natty set of flannel trousers, a silk shirt and rubber-soled canvas shoes.

Of course, the golf sticks were only scorched, but as easily play without them as without the golf "scenery." All of which is the reason Mr. Olcott is eschewing the sport until he can replenish his wardrobe.

All for Art.

You who sit in cushioned seats at the Rialto this week and watch the huge elephants from the Hippodrome work in "Polly of the Circus," probably imagine the beasts going comfortably through their regular routine of tricks. Such is not the case, however. Not only did they learn new tricks for "Polly," but they were not comfortable while doing them.

For high-power lights under which they were compelled to work made the poor creatures blind. The blindness did not come on suddenly, but gradually, the elephants meanwhile suffering so much with their eyes that following the taking of the scenes at night they could not sleep, huge tears rolling down their cheeks. Bucketsfull of eye wash were used, but the animals finally became unmanagable and it was not for several days that peace was restored among them.

The whole company, including Mae Marsh, suffered greatly from eye-strain on account of use of the Kleigs, which were the most powerful ever used in taking night scenes.

Humble in His Greatness.

Betty Compson, pretty little star of Christie Comedies, is now the proud possessor of "Billy," the champion toy Spitz dog, which was recently brought to this country by Baron Matsubayashi, a member of the Japanese mission to the United States, and sent by him to the Christie studio in Hollywood. Accompanying the dog were fourteen blue ribbons won at various shows in Japan during the past eleven months.

At first Miss Compson was troubled as to doggie's diet. He spurned raw meat, though occasionally being persuaded to take a dainty bit of fish, if cooked to his liking. Miss Compson tried him on turkey, pate de foi gras, ice cream, angels' food—all to no avail. "Mikado" seemed about to die of starvation.

Then one terrible day—Miss Compson shudders every time she thinks of it—she discovered her high-bred little dog out in the alley back of the studio, licking up some rice powder that had been spilled. Ah, now, it was plain "Mikado" liked cosmetics. She tried him on cocoa butter. Nothing doing. Finally she had a brilliant inspiration. If rice powder, why not rice? And just plain rice, that's what his lordship lives on.

Off Again, On Again.

After a season of rest, Douglas Gerrard, the lively young actor-director, has been persuaded by President Carl Laemmle of Universal to readjust his temperament to Universal temperature, and Gerrard has been engaged to direct Grace Cunard in a five-reel Bluebird feature. Gerrard was formerly leading man with Anna Pavlowa, with Mary Pickford and other stars, and is well known.

Theaters—Amusements—Entertainments

WORLD'S GREATEST STOCK COMPANY—
MOROSCO
MATINEE TOMORROW
—Only Six More Times.
POSITIVELY LAST WEEK OF
The Cinderella Man
This is positively your last chance to see this wonderful play. It will not be played again in Los Angeles.
RESERVE EARLY
BEGINNING NEXT SUNDAY
"HIS MAJESTY BUNKER BEAN"
A SMASHING BIG COMEDY—SEATS NOW SELLING.
Prices—Nites, 10c to 75c; Mats., 10c to 50c.

BURBANK VAUDEVILLE PHOTOPLAYS
DAILY 1 TO 11 ANY SEAT ANY TIME 10c
A Great New Show—Arias Spanish Troubadours, Sailor Paul Williams, Arnold and Robinson, Powell and Company. Feature Photoplay—Francis Ford in "WHO WAS THE OTHER MAN?"

BEST IN THE WEST—
QUINN'S RIALTO
ALL THE THRILLS OF A BIG CIRCUS
Children 10c Until 6:30 P. M.
MAE MARSH
IN
POLLY OF THE CIRCUS
Performances at 11, 12:30, 2, 3:30, 5, 6:30, 8, 9:30
Prices—20c and 30c
Next Attraction, Madge Kennedy in "Baby Mine"

MASON OPERA HOUSE— SEATS TOMORROW 9 A.M. MONDAY, SEPT. 17
OPENING OF THE REGULAR DRAMATIC SEASON.
The Messrs. Shubert Present the Sensation of New York Last Season
EUGENE WALTER'S 4-ACT BREATHLESS MELODRAMA
"The Knife"
MORE THRILLING THAN SHERLOCK HOLMES
Popular Mat. Wed., $1.00. Prices Nights, Mat. Sat., 50c to $2.

WASHINGTON BASEBALL PARK— PACIFIC COAST LEAGUE
SALT LAKE vs. VERNON
Every Day Except Monday. Game Called at 3:30 P. M.
FIRST THREE ROWS IN GRAND STAND RESERVED SUNDAYS.

PUBLISHERS:
THE TIMES-MIRROR COMPANY.
OFFICERS:
HARRY CHANDLER, Pres. and Gen. Mgr.
MARIAN OTIS-CHANDLER, Vice-Pres. and Sec'y.
F. X. PFAFFINGER, Treasurer.
HARRY E. ANDREWS, Managing Editor.
Harry Chandler, Marian Otis-Chandler, F. X. Pfaffinger, Mabel Otis-Booth, Harry E. Andrews, Directors.

Los Angeles Times

EVERY MORNING IN THE YEAR.
Daily and Sunday, and Illustrated Weekly Magazine. Yearly, $8.00; Monthly, 75 Cents. Postpaid. Daily Founded Dec. 4, 1881—36th Year.
Member, Class A, of the Associated Press. Leased wire mileage covered: Day, 25,000; Night, 23,000; words transmitted, 50,000, not including specials.

OFFICE:
New Times Building, First and Broadway.
Branch Office No. 1—419 South Spring Street.

LOS ANGELES (Loce Ahng-hayl-ais)

Entered at the Postoffice as mail matter of Class II.

MEMBER OF THE ASSOCIATED PRESS.
The Associated Press is exclusively entitled to the use for republication of all news credited to it or not otherwise credited in this paper and also the local news published herein.

THANKS.

M. M. Freeman, a member of the Chicago Board of Trade, says that Los Angeles is the best city on the Pacific Coast. Los Angeles knew that long before Mr. Freeman discovered it. Moreover, we're all heard the same comment before and expect to hear it again many, many times in the very near future from the lips of thousands of other happy visitors—but we're much obliged to Mr. Freeman, just the same, ever so much obliged.

"THE MOST STUPENDOUS," ETC!

There have been better circus parades than the one that went through Los Angeles Monday morning; nevertheless everybody who could find a place in a window or on the jammed sidewalks stood craning their necks and straining their ears from the moment the long line of horses, elephants, clowns and brightly-costumed women came into view until it passed out of sight and hearing. A circus parade, however poor, is one of the irresistible temptations of life.

DIRTY-FACED KANSANS.

In Kansas City 700 workers in the soap manufactory struck for higher wages and lessened hours of labor, whereupon 3000 packing-plant workers and teamsters and freight-handlers struck. The latter strikers had no grievance, but they had in mind the saying that "cleanliness is next to godliness;" they viewed with alarm the prospect of an insufficiency of soap for their cuticles, and out they went. An embargo necessarily followed upon all shipments of a perishable nature, and the pregnant inquiry today of the 91,558 inhabitants of Kansas City as, with soiled hands and dirty faces, they walk the streets is, "How are you off for soap?"

APT QUOTATIONS.

To strikers: "Do violence to no man and be content with your wages."—Luke iii:14.

To those who oppose wheatless days: "Man shall not live by bread alone."—Luke iv:4.

When La Follette travels: "Then cometh the devil."—Luke viii:12.

To ex-Senator Works and Senators Stone and Vardaman: "Against whom do you sport yourselves? Against whom make ye a wide mouth and draw out the tongue? Are ye not children of transgression, a seed of falsehood?"—Isaiah lvii:4.

Of Me und Gott: "I will no more trust him when he leers than I will a serpent when he hisses; he will spend his mouth and promise like Brabler the hound; but when he performs astronomers foretell it; it is prodigious; there will come some change; the sun borrows of the moon when he keeps his word."—[Shakespeare.

NEGOTIATING WITH WILHELM.

Perhaps, after all, the Allies should "negotiate" with Germany for peace as Grant "negotiated" with Lee—"unconditional surrender," failing which—"I propose to move immediately upon your works."

The Confederacy obtained better terms by unconditional surrender than it could possibly have procured by "negotiation." The plan of Thaddeus Stevens was to obliterate State governments, State names and State lines in the eleven Confederate States, divide them on new lines into territories to be named Grant, Sherman, Sheridan and Farragut, govern them as territories and in due time admit them into the Union as States with their new boundaries. And this plan might have been adopted if the Confederacy had fought for another year.

The way to negotiate with Germany is to say to her: "Disband and disperse your armies," and to say to "Me und Gott" what the Yreka man said to the burglar as he poked the muzzle of a revolver into his face—"You git!"

THE HOPE OF THE WORLD.

One spectator was killed and three others were injured when a gang of anarchists attempted to break up a patriotic meeting at Milwaukee. The philosophy of anarchism, which, according to its most enthusiastic exponents, means "individualism multiplied indefinitely," might be all right if every individual had only the welfare of his fellow beings at heart, but so long as selfishness rules the hearts of even a minority of the members of society anarchy is a serpent whose head the heel of government must ever seek to crush. Anarchy is unpopular because the evil effects of its doctrines are so apparent. Socialism has more disciples because it is more subtle in its appeal to humanity, although it is no less dangerous than its brother, anarchy. Anarchy openly advocates the doctrine of every man for himself, regardless of the general good, while Socialism comes seemingly nearer to the ideal with its glossy appeal of "each for all and all for each." Anarchy means no government, which, being contrary to all order, is unthinkable, while Socialism, which would establish a government without head or heart, would be equally destructive in its effect. Monarchy is the common father of both anarchy and Socialism, either of which is impossible, but, happily for the human race, between the two extremes stands the angel of democracy, the harbinger of freedom and the

RELIGION AND THE WAR.

Every American realizes the trials and hardships willingly endured by his fellow-citizens, the sacrifices and self-denials cheerfully undergone since our country actively intervened against those attempting to undermine our present laboriously-constructed system of Christian civilization. Personal thoughts of home and family, hopes of business and educational preferment, desires for ease and comfort have at the clarion call of the country been temporarily laid aside that the mightier enterprise might be hastened to a victorious conclusion.

Of the hardships necessarily inflicted by the draft, of the financial burdens voted by the people's representatives, of the unquestioning heroism of wives and mothers and sisters, much has been said and much has been written. But these are not the sole nor the most vital victories won by the soldier-civilians of America. Another struggle, another fight, of which the country in general has heard little, has been carried on with heart searchings and hesitation, with prayers for strength and guidance and clear-sightedness by those on whose verdict rests the final victory in the war. A spiritual conflict has been waged of transcendent importance, the warriors being the Christian ministers and teachers of Christian America. In their secret souls these good men and true have wrestled earnestly with the problem of how to reconcile their preconceived ideas of a religion founded on love with the awful facts of today.

The struggle was cruel and exhausting. The decision should be heartening to every true patriot. No section of the community has stood more resolutely behind the President in the war than the accredited advocates of the Gospel of Peace. The indorsement of these noble and righteous men is a justification, better than which the American people could not ask, for facing a duty however repulsive and using so terrible a means for attaining so justifiable an end.

On the face of it the idea of war—war in the concrete—a cold, calculating business depending on superior engines of destruction and a capacity for providing limitless material to be destroyed—appears wholly irreconcilable with the scriptural teaching of the New Testament and the doctrines of the Sermon on the Mount. Indeed, in the case of any war carried on for material betterment alone, though it promised the highest earthly rewards as a recompense for the suffering, a conscientious Christian minister could take no part.

Nothing has justified America's entry into the great war so clearly in the eyes of all right-thinking men as the almost unanimous approval of the leading spirits in all branches of the great Christian church.

From one end of the land to the other the Catholics, through their priests and bishops, have pledged loyalty to the Stars and Stripes. In Episcopal churches the flag is carried along with the cross in the choral processions. Christian Scientists, long before the United States declared itself, almost openly espoused the cause of the Allies. Presbyterian ministers have volunteered for the front; Methodist and Baptist preachers and Jewish leaders have given up comfortable homes to share the perils of the fighting men while ministering to the wounded on the firing line. The Young Men's Christian Association's offerings in men and work and money to aid the armies of our country form one of the most inspiring features of the co-operation of all religious bodies with the efforts of the President in calling our citizenry to the colors.

From the days when Cardinal Mercier, writing among the ruins of Belgium, published his Lenten pastoral and dared the rage of Gen. Von Bissing, to the hour when Billy Sunday, from the peaceful platform of a Los Angeles auditorium, as the newest evangel, consigned the Kaiser to the flame unquenchable, Christian believers of all views and sentiments and opinions, through their recognized leaders, have not only acquiesced in, but, vigorously supported, the cause represented by the arms of the eighteen allied nations.

What does this portend? What is its inner significance? To what conclusion does it force us? War is a barbarism. The present war has been rendered more barbarous than those waged by Attila, Marius or Darius—through the studied application of the laws of frightfulness. But Greek civilization threw back the Persian forces of tyranny; the triumphs of Marius and Attila advanced no cause and left only bitterness in their wake.

In all crises and all conflicts, what is the only sure reliance of a nation or a race? Not careful preparation alone—not precise organization—not mathematics or science or the law of probabilities—not new engineering and mechanical marvels beyond the concepts of other nations—not material wealth or a great throng of fighting men. These may be employed in an unworthy cause and against the eternal rock of righteousness they will beat themselves to pieces.

No, a cause to prosper and endure must be deep-rooted in the fertile ground of religion. War for its own sake has never reached the goal it aimed at, however cunning the hand that directed it and however deadly the bolt it launched. But religion! Why, religion has given us every advantage, every joy, every privilege we possess. It has built our hospitals and our best homes; it has created the social spirit; it has made our streets safe; it has sweetened and strengthened existence so that men can meet their fellow-men with a pleasant smile instead of a savage snarl; it has made life livable. Religion alone has differentiated modern society based on mutual respect and forbearance from the tribal gatherings of the cavemen where each eyed the other with fear, suspicion and veiled malice. It has been the fundament of every true and lasting civilization in the world's checkered history.

Losing His Equilibrium.

THE MAN IN THE RANKS.

In an interview with an American correspondent Gen. Von Hindenburg is reported to have said: "The foreign press, even the papers of our enemies, have paid me many undeserved compliments, but I tell you now that our victories are due entirely to the intelligence and to the devotion to duty of the German soldier."

And whether it is Hindenburg of Germany, the late Lord Kitchener of England or Pershing of the United States, every general well knows victories are indeed due entirely to the intelligence and to the devotion to duty of the man in the ranks.

We erect monuments to our great generals; we cover their breasts with beribboned medals; but it is the man in the ranks that wins the world's battles, shoulders the world's burdens, carries on the world's great industries, makes the world's progress possible. And it is the man in the ranks that suffers the big sacrifices; the man in the ranks that is greater than his own self!

The generals give their brains and their knowledge; yes—but the man in the ranks gives all he has, his intelligence, his faithful devotion to duty, his very life; and but for the implicit faith that his country can place in him, the amazing assurance of loyalty, fidelity and courage that every country expects and receives from the man in the ranks, all the brilliant tactics, all the dazzling strategies, all the dashing offensives and defensives of the generals would count for naught.

Genius in our generals is so rare that every country enshrines the memory of such a one in its Hall of Fame, and he is handed down through history as a monumental hero. But courage and fidelity, amazing endurance and strong-hearted thoroughness are so common in the ranks that it is only on the rare occasions, when the reverse is suspected in one of their comrades, that any comment arises.

We do not marvel that armies can be raised overnight and men flock to the defense of their countries at the cost of their very lives; we only marvel when there are slackers; our wonder is reserved for any individual men who hold back.

Yet for the great general there is assured glory; assured appreciation; assured reward. The man in the ranks who takes up his country's burden so valiantly has meager hope of individual reward. Indeed, as Capt. Knyvett of Australia recently assured us, bravery and self-sacrifice were so common that the authorities in Europe had long since ceased to award medals—every man in the armies would be entitled to one. Only the coward is unique; only the malingerer is unusual; only the slacker holds the limelight today. If this means the failure of Christian civilization, then it is a noble failure indeed, for, if the war has done nothing else, it has proved that the man in the ranks is still of heroic mould To quote Capt. Knyvett again: "The deeds of our ancestors pale into insignificance beside the deeds that our men are doing every day. They are performing unheard-of feats of courage—and would blush to be called heroes."

It is the man in the ranks who has won freedom for the world and who is rushing to its defense today. Unostentatiously, with that grim devotion to duty, that absolute selfishness, he is standing up in his millions to once again assert the world's best principles, and at the cost of his life, if need be.

God be praised for the fine integrity, the great average nobility, the unswerving courage and steadfastness of the man in the ranks!

POINTING OUT.

We have a steamed contemporary whose motto is: "Whosoever tooteth not his own horn the same shall not be tooted." Our cotem is the little Jack Horner of journalism:

"Who sat in a corner
Eating a Christmas pie.
He put in his thumb
And pulled out a plum
And said 'What a great boy am I.'"

Our cotem prides itself on having "pointed out" to our statesmen the paths they should pursue. It is no setter gnawing a bone in his kennel. It is a pointer with nose directed to where the quail hides in the tall grass. It pointed out to President Wilson every wise thing he has done and pointed him away from the unwise things which he avoided doing. Just now it is pointing out to him that if he embargoes exportation of food and munitions to Sweden which Sweden will turn over to Germany, then Sweden will join Germany and will make war upon us in conjunction with the other Scandinavian nations.

Our steamed cotem says:

We can imagine no greater single disaster that could occur to the cause of the Allies and to our American cause than the resolve of the Scandinavian kingdoms to array themselves in active military alliance with Germany. Such an alliance, if consummated, would add more trained and highly efficient soldiers to Germany's array than we could possibly land in Europe in time for the campaign of 1918, if there is to be such a campaign. Judging the probabilities from a military standpoint, such an alliance would make the crushing defeat of the Allies inevitable before we could possibly come to their rescue with sufficient aid.

Just imagine Sweden, Norway and Denmark, with armies aggregating 106,980 men and a total population of less than twelve millions, arrayed against Uncle Sam, with his pitiful million of troops and one hundred millions of people! Would not your uncle regret that he had not pursued the course "pointed out" by our sagacious steamed cotem and allowed Germany to receive our grain and meat via Stockholm?

LIVING THEIR RELIGION.

Another prominent clergyman in New York has requested the War Department's permission to join the ranks and work and fight for his country. It is good to note that the majority of the religious leaders of the United States consider themselves no whit better than the thousands of young men who belong to their churches but who have left home and church to serve in the army that will work and fight for the safety of both church and home. The ministers of the country are neither weaklings nor slackers. Those of them who join the army, to serve as chaplains or in any other capacity, will continue to carry the gospel of righteousness and good cheer to those with whom they come in daily contact, while those who remain in charge of their churches will preach courage and freedom and brotherly love to the end that democracy may breathe more freely and that the meaning of sacrifice may be made clearer to those who are giving their loved ones to the cause of justice and truth.

With alfalfa starting out at $30 a ton the Southern California ranchers ought to enjoy the ending of quite a number of perfect days.

STREAKS OF WIT.

Choosing a Name.

[Editor and Publisher:] Speaking on color in every day life, a recent speaker before the Rochester Advertising Club told a colored story to illustrate a point. Here's the story:

A tourist was sitting on a bench in Tennessee. On the same bench was seated an old colored man. A boy passed by and the colored man called out: "Fertilizer, come heah!"

"Ain't got no time," answered the boy. "Tse goin' over in the garden to work."

"How did you happen to name that boy Fertilizer?" asked the tourist.

"Mah name's Ferdinand and mah wife's name is 'Liza, so we done called the boy Fertilizer."

The Merry Milkman.

[Washington Star:] A milk dealer in New York was consulted in his early days by a friend in the milk trade.

"I've been roped in for two tickets to a masquerade ball," the friend grumbled, "but I don't think I'll go."

"Why not?" asked the dealer.

"Oh, such things aren't in my line," said the friend. "A milkman at a fancy dress ball! No, no—most inappropriate."

"Inappropriate nothing," said the dealer. "Put on a pair of pumps, man, and go as a waterfall."

Prepared for Prohibition.

[Washington Star:] "I understand that Crimson Gulch is making municipal improvements."

"Yep," replied Broncho Bob. "So long as there ain't goin' to be anything else to drink we've decided we want about as fine a water supply as there is to be had."

The Mutual Division.

[Baltimore American:] "That poor woman hasn't been married any time, and already she is taking in washing."

"What is her husband doing?"

"Oh, he's taking in the proceeds."

The Boy's Clever.

[Chicago Herald:] Teacher: "Willie, who was that who prompted you? I distinctly heard some one whisper that date."

Willie: "Excuse me, miss, but I expect that it was history repeating itself again."

Still One More Task.

[Detroit Free Press:] "So your long day's work is done."

"Not yet. I've finished as far as the office is concerned, but as soon as I get home and eat my supper I've got to go with my wife to some moving picture show."

Would Give Him the Lie.

[Boston Transcript:] Rounder: This gas bill is only 20 cents.

Clerk: Well, sir?

Rounder: Better make it $4.20. My wife keeps the bills and I've been writing her that during her absence I've spent all my evenings at home.

Mark Twain's Repentance.

[Chicago News:] Mark Twain was called upon to speak at a club dinner and took for his theme "Honesty." He said when he was a boy at home he one day saw a cartful of melons. He was only a boy—and he was tempted; besides, he liked melons.

The opportunity was there; there was little or no risk.

"I sneaked up to that cart," said Mark, "and I stole a melon. I went into a passage to demolish it. But I had no sooner set my teeth in it than I paused; a strange feeling came over me. I came to a quick resolution. Firmly I walked up to that cart, placed the stolen melon where I got it from and—took a ripe one!"

A Strategist.

[Boston Transcript:] An Englishman was run down and the doctor told him he needed a tonic, recommending a glass of stout after each meal. The patient said he had a barrel of it in his cellar, but unfortunately his wife insisted on all members of the household being teetotalers during the war.

"Since your health is concerned you must find some way to overcome her prejudices," said the doctor, and the patient departed.

A few days afterwards the doctor received a visit from the man's wife.

"Doctor," she said, "I'm so worried about my husband. I'm afraid he's going to have a nervous breakdown. He's developed a perfect dread of Zeppelins lately and keeps running down and hiding in the cellar."

Hoover Please Notice.

[New York Sun:] Old Mother Hubbard went to the cupboard
To get her poor dog a bone;
But when she got there—
She found that the bone had been used by Miss Hubbard, her daughter, in making a tasty dish from yesterday's left-overs.

RIPPLING RHYMES.

OLD AND NEW.

In olden times the hardy knight
went forth with lance and mace to fight.
He rode upon his foaming steed and hoped to do some goodly deed.
And in the fray it often chanced that he was shot or slugged or lanced, and he would lie upon the field, incumbered by his arms and shield, and die for weary days on end, without a surgeon or a friend.
Oh, dying was a painful stunt for old-time soldiers at the front. But when the modern soldier falls, struck down by shrapnel, shells or balls, he wakes up—if he hasn't died—with Red Cross nurses at his side. They tend his hurts and soothe his pain and make him think of home again; sweet sympathy is in their eyes; they are so gentle, patient, wise, the stricken soldier pities those who are not shot up by the foes. War is the most atrocious thing e'er sprung by an ambitious king, and it would be so much the worse, but for the gentle Red Cross nurse, who strokes the sick boy's tangled hair and brings him hope who knew despair.

WALT MASON.

THE OBSERVATIONS OF A VETERAN.

BY TOM FITCH.

Can a Gold Embargo be Enforced?

Bankers and business men are discussing the wisdom of President Wilson's embargo on the exportation of gold and asking how he is going to enforce it? Bullion and coin sent by express or post may be stopped, but surely the government cannot stop and search the baggage of travelers. A thousand dollars in gold weighs about four pounds, and a traveler could carry in a couple of hand valises enough gold to purchase ten thousand bushels of wheat. There would be nothing to prevent banks or other gold exporters from sending any quantity of gold to Buffalo or Detroit or Seattle, where it could be packed in valises and carried by their clerks into Niagara or Windsor or Vancouver, and there is no embargo law in Canada to prevent its shipment to London or Paris or Rome or Madrid.

Seventy years ago the commerce of the world was hungering for gold. There had been no new supply for two centuries. Civilization had stripped the temples and palaces of India of gold, and Cortez and Pizzaro had seized and sent to Spain the golden treasures of the Aztecs and the Incas. The entire gold coinage of the United States, which last year was $423,967,375, was in 1848 less than $30,000,000.

Said Albion W. Tourgee, in describing the conditions which existed before the discovery of gold in California: "The world was base and man was greedy. For a hundred years the supply of the precious metals had steadily diminished. Commerce had increased meanwhile a thousandfold. The accepted basis of exchange had grown less and less sufficient for the world's need. Already the human mind was busy devising substitutes. Gold! gold! was the cry of the world. It was generally believed that the earth was virtually exhausted of precious minerals, and no one supposed that the supply would ever be materially enhanced."

In 1835 a Congressional report said: "No man will, after a moment's reflection, suppose that the country beyond the sandy prairies in the North and West can ever become members of this Union. They are scarcely less distant than the coast of Africa and are separated from us by a breadth of continent requiring more time and expense to traverse than the ocean itself." A noted politician said, in a public speech, upon the acquisition of California, holding a well-worn pencil up before his auditors, "I would not give that pencil-stub for all the gold that will ever be found there," and his sapient hearers applauded the prophecy of the ass.

Said Tourgee: "The world woke with amazement when golden plains and silver mountains outspread themselves before its famished eyes. All Christendom felt the throb of an insatiable greed. The lust of sudden wealth thrilled peer and pauper. The desert that lay between was robbed of fear. The tropic sun blazed down in vain upon the reckless wayfarers. The glint of gold outshone the stars. Distance could not dim it. Difficulty could not quench desire. A grain of yellow dust inflamed a hundred hearts. A single nugget fired a thousand souls to new exertion. Men who would have died clods lived to be envied of princes through the lust born of a gold-streaked lump of quartz which shone in a shop window. Thousands failed. Thousands died. The highways to California became endless charnels. Dead men's bones pointed the way to those who came after. The sharks of the southern seas grew fat on frequent corpses; yet over the dead more greedily pressed the living. For every one that went to California there were a hundred that sought to go. For every one that came back laden there were a thousand who dreamed that they might some time know a like good fortune, and because of this dream, wrought more earnestly, saved more persistently and so achieved more richly than they otherwise would have done. Thus science and greed stirred the world into new life."

There are octogenarian Argonauts now living in Los Angeles who will remember how gold flowed through the world like water in comparison with the dearth that had been. Half a decade yielded more than half a century had given before. "Dust" and "nuggets" grew familiar to all eyes. The slang of the mining camps crept into the world's speech. Hands that had only known dimes were gladdened with dollars. The child leaped from his cradle to join in the struggle for gold. The mechanic's heart grew big and his arm waxed strong as he saw a possibility that he might be a capitalist. Mammon gave his right hand to democracy. The highways of power were open to the humblest feet. The doors of mansions were unbarred, and unwashed feet poured through the sanctuaries of power. Miracles were multiplied. Where one had risen a step before a thousand were to reach the top thereafter. Manhood was magnified. Those above were not dragged down, but those below were forced upward. The world was started on a race which grew more fierce and headlong as the years went by. The past was swept away as with a burning besom, and the future bloomed with hope.

If gold had not been discovered by Marshall Los Angeles might now be a pueblo of 500 inhabitants.

Not an Essential.

[Boston Transcript:] "Upon what grounds do you claim exemption from the draft?"

"Whu-whu-why, I stuh-stuh-stuh—I stuh-stutter sus-sus-sus—I stuh-stutter sus-so thuh-that——"

"Great grief, man, they want you to shoot a gun, not shoot off your mouth."

Appropriating a Dream.

[Princeton Tiger:] "I dreamed last night that I proposed to a beautiful girl," he confided.

"And what did I say?" she queried breathlessly.

PEN POINTS

BY THE WAY.

Are your hens ...

Is your knit on ...

Is Hoover doing ... ing?

Why not organize ... Preserve Corps?

The hens seem to be ... the egg market.

Old Col. ... still doing a lot of ...

What we need is a few ... more home gardens to ... supply of rotting ...

Villa is reported as ... to surrender to ... Thought that fellow was ...

There would not be any ... jection to the ... en's bathing suits if they ... ter.

It certainly does take ... make war in the navy ... an army nor a navy ... night.

When speaking of ... don't put it so, but say ... That is both English and ... you know.

Did you ever see an ... hold out her apron and ... pins as they fell off the ... back yard? Of course ...

It is claimed that ... about to put the lid on ... tion of the weather ... isn't that important ... the enemy?

The increasing ... thefts in this city ... duces the fear that ... not law-abiding ... grieves us sorely.

If you care to write ... mier of Russia, address ... ander Feodorovitch ... had better write only ... have the job lost.

In these days of ... the cook why not ... age a coat of arms ... this: A peeling ... a tin can rampant.

The stories of the ... Angeles hunters ... that the great ... tion has not dropped ... count of the great ...

The Chicago Board of ... quit business and the ... to be getting on all ... dealings in wheat ... folks might have ... possible.

It is claimed that ... dozens of eggs are ... sit by careless ... allow these distinguished ... of the hen to travel ... a lower berth?

The old-fashioned ... claimed to sell suits of ... $10 that cost him $15 ... sisted that he made ... the large number he ... town yesterday.

If the government ... married man in the ... to give his wife half of ... wives will get twice as ... as they formerly received ... will get only half as ...

It is all right for ... to take over the ... this country, but will ... range some way to ... ashes? That is the ... the soul of the average ...

What has become of ... coterie of folks who ... about in the interest of ... rion La Follette's ambition ... the race for the Presidency ... are the La Follette boomerang ...teryear?

The situation as to ... nishing food to Germany ... deal like Villa using Americ... ammunition in his ... American citizens. And ... recalled that quite a few ... in this country at that time ...

The Fashion Art League ... creed that nobody will be ... wear half-hose to the ... supply of silk may be ... This will give the silk ... ing Chinese and save ... half-holiday. The ... be a success—and we hope ...

THE DESERT ROAD.

I come to you, ...
Here in the silent ...
I sink to rest on your ...
breast.

A-weary of toil and ...
The gold stars glimmer ...
Like ghosts the ...
Soft breezes ... the ...
whir.

And I lie in your ... arms.

TRUNK OF A COLLISION.

The trunk of a trolley car of the ... Railway Corporation ... a wagon in which several ... were riding which several ... on Fruitland ... Tuesday 20, on Fruitland ... and three damages ... against the company ... damages aggregating ... Helen Staicos, mother ... Staicos, killed in the acci... $10,000 for the death of ... $10,000 for personal ... Manuel Charkidd... the team, seeks $5000

FORTUNE AT STAKE.

Wans Jury Trial, Others Have Referee Decide In Divorce Condemnation Case.

... jury trials were demanded ... by Louise M. Brainerd, ... Young, the Title Insurance ... Company, Rose D. Huys... Carl T. and Grace B. Lock... the condemnation suit of ... of Los Angeles to widen ... Judge Hewitt ruled that ... the parties should deposit ... set down for one day. The trial ... fixed for October 19. ... defendants elected to ... tried by a referee. ... C. D. Houghton, for... City Attorney, was ... of this action will ... $500,000 for the land ... the improvements. A ... contemplated under the old ... School, which Fifth ... be widened from Olive to ... streets. About seventy ... owners are named defend...

REVIEW WRIT IN CITY LIGHT CASE.

... allowing the petition for a ... review, asked by E. F. Scat... chief electrical engineer of ... power and light, ... of the Superior Court of Los ... County and Judge Monroe, ... Court of Appeal yester... hearing for the 24th inst. ... legal action was instituted ... Engineer Scattergood, the ... and Board of Public ... based on affidavits made by ... Thompson, superintendent of ... distribution of the Los An... and Electric Company, and ... and G. A. Riley, in re... alleged violations of law ... electrical wiring done by ... Armadale avenue, York ... Avenue 49 and other lo...

Scattergood, was ... contempt of court and fined ... one day in the County Jail ... $1 of the fine. A stay of ... was secured until yester... petition for the writ of ... was filed in time to stave off ... execution of the judgment of ... court.

... primarily to meet the great ... for new carrying vessels ... new company was organ... The government has offered ... a contract for the plant's ... for the next six years, or ... tons of 100,000 tons in three ... and engaging the capacity for ... year period. ... negotiations will begin shortly to ... a contract at the company's ... at Suisun Bay, near San Fran... Here the company owns 2171 ... of land, with a deep-water ... on Suisun Bay of twenty-... feet, together with wharves, ... etc., an connections with the ... Pacific, the Santa Fe and ... Inland, Antioch and Eastern ... There are also pipe-line ... lines with the Standard Oil, ... and Shell companies. ... the board of directors are W. H. ... men of the Pacific Lumber ... the Southern California ... Company, the Los Angeles ... and Savings Bank, the Home ... Company of Pasadena; ... Bowden, director of the Sav... Union Bank and Trust Com... the Mercantile National Bank ... Mercantile Trust Company ... Francisco, the Western Mort... and Guaranty Company; Aldert ... of Sacramento, president ... Capital National Bank, direc... the Federal Reserve Bank ... Francisco, director of ... Associated Oil Company and ... Central California Traction ... ; A. Christeson, vice-presi... Wells Fargo & Co., and J. D. ... president Mercantile Nation... San Francisco. ... are brief descriptions of the San ... Lake and Calistoga Rail... and a director of the California ... Gas and Electric Company, is in... to be also a share in the finan... of the new enterprise, half ... total bond issue having been ... by W. P. Bakewell & ... this city. ... the last four months Mr. Scott ... Angeles investigating the workings ... the larger eastern shipbuild... The Pacific Coast Ship... Company's plant will com... building slips, docks, ma... foundries and a com... plete repair buildings. The ... plan is to build one stand... type of vessel, a 9400-ton ... fighter, the kind now most in ... with this country and for...

PEN POINTS

BY THE STAFF.

Are your legs crossed?

Is your knit on straight?

Is Hoover doing any watermelon?

Why not organize a Women's Preserve Corps?

The hens seem to be regulating the egg market.

Old Col. Supply-and-Demand is still doing a lot of price-fixing.

What we need is a few thousand more home gardens to increase the supply of rotting vegetables.

Villa is reported as being willing to surrender to President Carranza. Thought that fellow was dead.

There would not be so much objection to the immodesty of women's bathing suits if they fitted better.

It certainly does take three to make war in the new way. Neither an army nor a navy is built in a night.

When speaking of going to France don't put it so, but say "over there." That is both English and Chinese, you know.

Did you ever see an old woman hold out her apron and catch clothes pins as they fell off the line in the back yard? Of course you have.

It is claimed that oysters will advance in price this winter. Oh, the same old reason, we presume—somebody needs the money.

A Mississippi grand jury has returned an indictment against the Kaiser, but how did Senator Vardaman get away. They are a fine tandem.

Things have settled down in Spain, but King Alfonso is still jumping sideways. By this time he is able to keep his course straight.

It is denied that Censor Creel is about to put the lid on the publication of the weather reports. Isn't that important information for the enemy?

The increasing number of automobile thefts in this city and vicinity produces the fear that the thief is not law-abiding persons, which grieves us sorely.

If you care to write the premier of Russia, address him as Alexander Feodorovitch Kerensky. You had better write early; he may not have the job long.

In these days of the economy wave the cook why not give the parlor maid a coat of arms consisting of this: A peeling knife couchant on a tin can rampant.

The stories of the game in Los Angeles hunters this fall indicate that the great American institution has not dropped a stitch on account of the great war.

The Chicago Board of Trade has quit business and the country seems to be getting on all right without dealings in wheat futures. Some folks might have deemed this impossible.

It is claimed that thousands of dozens of eggs are smashed in transit by careless trainmen. Why not allow these distinguished products of the hen to travel exclusively in a lower berth?

The old-fashioned merchant who claimed to sell suits of clothes for $10 that cost him $12 and then insisted that he made his money on the large number he sold in town yesterday.

If the government compels every married man in the army or navy to give his wife half of his pay, wives will get twice as much as they formerly received, and soldiers will get only half as much.

It is all right for President Wilson to take over the coal properties in this country, but will he arrange some way to remove the ashes? That is the thing that troubles the soul of the average coal user.

What has become of the famous coterie of folks who were in favor about in the interest of Robert Marion La Follette's ambition to head the race for the Presidency? Where are the La Follette boosters this centeryear?

The situation as to Switzerland furnishing food to Germany is a repeat deal like Villa using American ammunition in his assault on American citizens. And it will be recalled that quite a howl was raised in this country at that time.

The Fashion Art League has decreed that milady will be limited to one wear half-hose, to the end that the supply of silk may be conserved. This will give the silkworms and the toiling Chinese and now our neighbors a half-holiday. The innovation will be a success—and we hope it will.

THE DESERT NIGHT.

I come to you, savage desert,
Here in the silent night;
I sink to rest on your dim, cool breast,
A-weary of toil and fight.
The gold stars gleam above me,
Like ghosts the shadows creep,
Soft breezes stir, the night whir,
And I lie in your arms and sleep.

Tired I am of the cities,
Tired of the are lights' glare,
Of the heartless crowd, with laughter loud,
Of the glitter, the din, the fare.
Beautiful savage desert,
Here in the velvet night,
While the gold stars gleam, in arms I dream,
Forgetful of toil and fight.

ETHEL D. PUR[illegible]

For the Government.

SHIPBUILDING PLANS ADVANCE

Million-dollar Company Enters the Field.

Contract Fleet of Steel Merchant Vessels.

Angeles to Have a Share in New Enterprise.

[illegible] inspection has been given the shipbuilding industry on the Pacific Coast by the organization of the Pacific Coast Shipbuilding Company, a $1,000,000 corporation, whose call for the construction of standardized steel merchantmen for the government. [illegible] Scott, for more than twenty years president of the Union Iron Works of San Francisco, and who built the battleship Oregon and a number of vessels for the new navy, is president of the company, while [illegible] Scott, for fourteen years superintendent of the Union Iron Works, is the general superintendent.

[illegible] primarily to meet the great demand for new carrying vessels the new company was organized. The government has offered [illegible] a contract for the plant's output for the next six years, or [illegible] of 180,000 tons in three years, requiring the capacity for [illegible] period.

[illegible] will begin shortly to [illegible] at the company's [illegible] Bay, near San Francisco, the company owns 217[illegible] land, with a deep-water [illegible] on Suisun Bay of twenty-[illegible] together with wharves, [illegible], as connections with the Pacific, the Santa Fe and [illegible] Antioch and Eastern [illegible] There are also pipe-line [illegible] with the Standard Oil, [illegible] and Shell companies.

[illegible] board of directors are H. [illegible] of the Pacific Lumber [illegible] the Southern California [illegible] the Los Angeles [illegible] Bank, the Home [illegible] Company of Pasadena; [illegible], director of the Savings Bank and Trust Company, [illegible] Security Mortgage Company; Alden [illegible] of Sacramento, president [illegible] National Bank, director [illegible] Federal Reserve Bank [illegible] Francisco, director of [illegible] Oil Company and [illegible] California Traction [illegible] Christensen, vice-president [illegible] & Co., and J. D. [illegible] Mercantile National Bank, San Francisco.

[illegible] president of the San [illegible] and Calistoga Railway [illegible] of the California [illegible] Company, is interested [illegible] company. Los [illegible] share in the financial [illegible] enterprise, half [illegible] being [illegible] by W. F. Bakewell & [illegible]

[illegible] months Mr. Scott [illegible] studying the workings [illegible] eastern shipbuilding [illegible] Pacific Coast Shipbuilders' plant will comprise [illegible] slips, docks, machine [illegible] and a complete [illegible] buildings. The [illegible] to build one standard [illegible] of vessel, a 9400-ton [illegible] the kind now most in [illegible] this country and for-

TUNE AT STAKE.

Next Jury Trial, Others Soon Before Decide in Contamination Case.

Jury trials were demanded [illegible] by Louise M. Brainerd, [illegible] the Title Insurance [illegible] Company, Rose D. Huysman [illegible] and Garce B. Lockwood in the condemnation suit of [illegible] Angeles to widen [illegible] Judge Hewitt ruled that [illegible] parties should deposit [illegible] by one day. The trial [illegible] down for October 19. [illegible] defendants elected to [illegible] tried by a referee, [illegible] C. D. Houghton, former City Attorney, was [illegible]

[illegible] of this action will [illegible] $150,000 for the land [illegible] the improvements. A [illegible] completed under the old [illegible] school, while Fifth [illegible] is widened from Olive to [illegible] Grand. About seventy [illegible] owners are named defendants.

REVIEW WRIT IN CITY LIGHT CASE.

[illegible] hearing the petition for a [illegible] writ, asked by E. F. Scattergood, [illegible] electrical engineer of [illegible] Board of Public [illegible] of power and light, [illegible] Superior Court of Los [illegible] and Judge Monroe, [illegible] Court of Appeal yesterday [illegible] for the 24th inst. [illegible] action was instituted [illegible] Scattergood, the [illegible] and Board of Public [illegible] an affidavit made by [illegible], superintendent of [illegible] of the Los Angeles [illegible] Electric Company, and [illegible] G. A. Riley, in regard [illegible] violations of law [illegible] wiring done by [illegible] Grandview avenue, York [illegible] 43 and other lo-

[illegible] Scattergood, was [illegible] of court and fined [illegible] day in the County Jail [illegible] of the fine. A stay of [illegible] was granted until yesterday [illegible] petition for the writ of [illegible] filed in time to stave off [illegible] of the judgment of [illegible]

IN A COLLISION.

[illegible] of a trolley car of the [illegible] Railway Corporation [illegible] in which several [illegible] on Fruitland [illegible] in three damage [illegible] against the company [illegible] damages aggregating [illegible] Dalton Shadow, mother [illegible] killed in the accident, [illegible] for the death of [illegible] for personal [illegible] Manuel Clarkidd, [illegible] the hours, seeks $5000

During this sale, when such unusual price cuts are in effect, we must insist that all returned merchandise be accompaanied by sales check.

Coulter Dry Goods Co.
FOUNDED in 1878

No sacrifice of quality has been made during this Removal Sale; all merchandise is our own carefully chosen goods; remember that.

REMOVAL SALE

Oldest Dry Goods Store in Los Angeles

Anticipating Change of Location to
Seventh Street at Olive

The Best in Dry Goods Since 1878

Reductions Like These Will Close Out All Merchandise Not to Be Moved to Our New Store

Jewelry, Cut Glass, Silver and Guaranteed Tableware in a Big 3 Days' Sale

2150 Pieces of Cut Glass

A final clearance of all articles of cut glass which for one reason or another we shall not duplicate or sell in the new store; prices are about half what you would usually pay:

$6.50 Hourglass Vases, large size $3.95
$4 size $2.50
$3.50 size $1.95
$1.25 Bud Vases.....75c
$1.75 Bud Vases ...$1.00
$2 Baskets $1.35
35c Tumblers, 20c; 3 for 50c
$4 Sugar and Creamer Sets $2.50
$12 seven-piece Water sets—beautifully cut..$8.95
$9 seven-piece sets..$5.95
85c Cut Glass Bud Vases, each 50c
$2.25 Bud Vases...$1.35
$4 8-inch Bowls....$3.50
$3 Celery Dishes ...$2.00

Many other articles reduced.

This list can only hint at the wealth of cut glass offered during the Removal Sale at radical reductions; many people are buying for holiday requirements now; why do you not do likewise?

1350 Silver Table Accessories — 45c

Values here to a dollar or more—mustard jars, condiment sets, salt and pepper shakers, photograph frames, children's sets, mugs, horseradish bottles, vases, bonbon baskets, sugar and creamer sets, bud vases:

Guaranteed Tableware

Reduced one-fourth; all odd lines in flat and hollow knives; flat handle forks, dessert spoons, table spoons and bouillon spoons.

12 $8 Plated 3-Piece Toilet Sets $6.50
75 $1.50 Sugar & Creamer Sets, in sterling silver deposit 50c

Limited Quantities

96 Oval Sterlum Photograph Frames; guaranteed not to tarnish; reg. 75c..25c
12 Oval Sheffield Sandwich Plates; reg. $4..$2.85
12 $7 Military Sets..$5.50
50 $1.25 and $1.50 Children's Plated Drinking Cups .....85c and 95c
144 35c Cut Glass Vases at 20c; 3 for.....50c

1500 Articles of Jewelry

Over a thousand articles out on tables; pretty and practical merchandise of which no one ever had an over-supply; things which will make excellent Christmas gifts:

1000 Hat Pins; values here to $2.50 .....25c
25 strings Genuine Coral Beads; $1.75 values....95c

At Twenty-five Cents

Values to $2.50 in odds and ends; brooches, buckles, tie pins and clasps, long chains, belt pins, pin sets, beauty pins, bar pins, slipper buckles, neck chains and many similar articles; all of them good, but only a few of each.

100 Lavallieres; rhinestone settings; sterling silver chains 85c
50 Black Wooden Neckbead Chains; regularly 50c 25c

At Half Price

Rhinestone set jewelry; bracelets, cigarette cases, stick pins, slipper buckles, match cases, dog collars, hair ornaments, lockets, belt buckles, fans, vanity boxes, beaded bags, toilet articles in sterling.

$32.50 to $65 Tailored Suits On Sale at — $19.75

Suits that cost us more than we now ask! Wool jersey (fashionable as can be for Autumn), ginghams and pongee; sports silks, wool velours; serges and gabardines in white, tan, black, navy, gray mixtures—few alike, but all good models and a limited number in large sizes.

Elegant Suits Worth to $82.50, Special — $27.75

Distinctive models from master tailors of America; garments so conservative in style that they are always in good fashion; tricotines, gabardines in grays, tan serges and other materials of the most elegant character, along with various similar goods.

Lovely Ostrich Ruffs, Worth to $27.50, for — $7.95

These will be sold in no time at all, for there are but few of them, and they are very popular; made of best quality ostrich, and in good shades, they are remarkable values at this price.

At $2—values to $5—neckpieces in velvet, fur, chiffon and maline.

Rufflings and Ruchings, Values to $2, Yd. — 50c

Choicest filmy lace, net and chiffon rufflings and ruchings, in one to six-inch widths, suitable for any sort of trimmings; white, cream, black, ecru, light blue, pink, coral and flesh; an assortment wide enough to meet the requirements of almost any one, at a great saving.

Closing Out All Odd Knitwear

All knit underwear of which we have only a few sizes or styles alike must be disposed of at once.

Zimmerli Silk Union Suits—heavy weight; high neck, long sleeves, ankle; size 4; reg. $13.50, $7.50. Sizes 5 and 6; reg. $13.50 .....$11.00

Medium weight, high neck, long sleeves, ankle, size 4; reg. $11 .....$5.00
Size 6; reg. $11 .....$8.00

Light weight; high neck, long sleeves, ankle; reg. $9.75..$6.50

High neck, short sleeves, knee; reg. $7.50 .....$5.00

Ypsilanti Silk Union Suits—heavy weight; high neck, long sleeves, ankle; size 42; were $15, $10.00.

Zimmerli Silk Vests — high neck, long sleeves; were $2.75, $1.40. High neck, short sleeves, medium weight; were $3.50, $2.50. High neck, long sleeves, heavy weight; reg. $4 and $6.50, now .....$2.00 and $4.25

All styles in size 4 only.

Women's Ankle Tights — part wool; sizes 4 and 5; regularly $1.25, $1.00. Extra sizes, were $1.50 .....$1.25

Same quality vests—sizes 42 and 44; were $1.50.....$1.25

Women's Silk and Wool Tights—medium weight; sizes 4, 5 and 6; were $2.50.....$1.85

Same quality vests; high neck, long sleeves, sizes 40 and 42; were $3.00 .....$2.25

Hatters' Plush Sailors From "Vogue" — The Season's Rage

Hatters' plush, always high in favor, is this Autumn enjoying even greater popularity than usual; and the models we have just received from the famous house of "Vogue" are marvelously attractive in shape and coloring.

Trimmings are simple—just a plain banded sailor, or a pleated frill of grosgrain ribbon; possibly a smart cravat bow, tied at one side of the crown's top. Ribbon effects are much in evidence throughout Autumn millinery; made into tiny buckles, ornaments, etc., all of pronounced simplicity, however, but perfect in contour.

Blends of two self-tones—one light, the other dark—many contrasting two-tone combinations in myriads of colorings, are featured.

Beige, army blue, taupe, brown, navy, purple and black are leading shades for Autumn; while the drooping, rolling, flat and saucer sailors are most favored, with many small-brim models. Hatters' plush **riding hats** also make their initial appearance.

Closing Out Every Rug

Price-cutting of the keenest sort on standard makes of domestic rugs, simply because we discontinue this entire section:

11.3x15 Royal Worcester Wiltons; reg. $106.....$88.15
9x12 Best Wiltons; regular $82.50 .....$68.75
9x12 Best Body Brussels; reg. $40 .....$33.35
9x12 Best Axminsters; reg. $37.50 .....$31.25
9x12 Standard Axminsters; reg. $32.50 .....$27.10
9x12 Seamless Brussels; reg. $25 .....$19.85
8.3x10.6 Seamless Brussels; reg. $22.50 .....$17.95
6x9 Seamless Brussels; reg. $15 .....$11.25
Nottingham Lace Curtains—extra large size (50 inches wide, 3 yards long) well made and durable; were $1.50, now..$1.10
Marquisette—in white only; if this grade were purchased today, it would have to sell at 30c a yard; we shall close out this lot at, yard 19c
Silkolines — 36 inches wide, plain and figured; many patterns, yard 18c
Odd Lace Curtains—much reduced; various prices.
Cretonnes—one lot of 25c, 30c and 35c grades.....19c
Sunfast Drapery — 50 inches wide, in all popular colors; may be split in half for side drapes; yard .....$1.35 and $1.50
Velours—50-in. goods in rose, brown, green and blue; $2.25 and $3.25.

$2.50 Covert Suitings, Y d. — $2.00

54-inch goods, with a white line stripe; one of our best covert suitings at a marked reduction.

Plaid Poplins
—56-inch goods in black and white; all-wool; reg. $2.50, yard $2.00

Stripe Suitings
—in black and white; 54 inches wide; regularly $2.00, yard, $1.65.

Check Herringbones
—54-inch goods in black and white check; regularly $3.50, yard $3.00

New All-Wool Serges
—42 to 58 inches wide in a complete color range; here at $1.50 to $6.00 yard.

All Tumbled Muslinwear Out in a Drastic Clearance

Skirts, gowns, drawers, corset covers, envelope chemise and combinations which through stress of preparations for moving, and displaying, have become soiled or tumbled, are to have short shrift as to price now:

$1.50 Garments 75c		$1.75 Garments $1.00	
$2.50 Garments..$1.25,	$1.50	$3.00 Garments $1.75	
$3.75 Garments $2.00		$4.25 Garments $3.00	
$6.00 Garments...$2.75 to	$3	$6.50 Garments...$3.50 to	$4
$8.50 Garments...$4.50 to	$5	$10 Garments.....$5 to	$6.50

Many other garments on sale at Half Price.

50c Stationery Now — 25c

Incomplete assortments of note paper or correspondence cards, plain and initialed included (but not all letters) 25c

Gift Books & Leather Novelties
—miscellaneous sorts, at.....Half

$2.50 Kid Gloves — $1.25

Two-clasp French kid gloves in a soft gray; sizes 5½ and 5¾ only; regularly $2 to $2.50 a pair.

Two-clasp kid gloves in tan; 5½ and 5¾ only; reg. $2 to $2.25, also, pair $1.25

Silk Fibre Hose at — 35c

Women's silk fibre boot hose; with deep lisle garter top; in all sizes; black and a limited quantity of white; for today only we offer these staple 40c stockings at 35c pair; three pair for $1

COULTER'S—215-229 South Broadway *New Location—Seventh Street at Olive* *224-228 South Hill Street—COULTER'S*

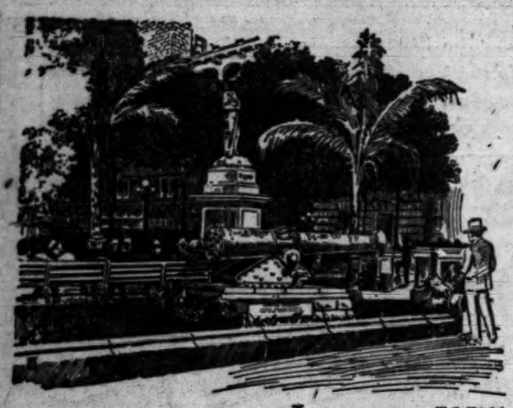

A pen sketch of Central Park showing an historic old cannon made during the reign of Louis XV for the French Navy. It was captured at Santiago de Cuba in 1898 and presented to Los Angeles by Major General William Shafter. In the background is the monument which was erected as a memorial to California's dead heroes of the Spanish - American War.

Is your Will "up-to-date?"

Thousands of people are today thoughtlessly depending upon Wills that are too old to properly provide for conditions as they now exist.

Careful business men not only make Wills as early in life as possible—but they also redraw them from time to time, as new and changed conditions require.

Preparedness in the matter of your Will is a vital duty that you owe your heirs. It is the ounce of prevention that may forestall family quarrels, hatred, jealousy and wasteful litigation.

Successful men know the advantages of Trust Company Executorship. If your Will does not name a Trust Company, as Executor, you can correct it now by a codicil. In naming this Company you give your Estate the advantages afforded by our broad experience, financial responsibility, specialized personal service, and efficient business methods.

Come and talk confidentially with our Trust Officers.

Paid-in Capital and Surplus $2,400,000.00

Our Corporation Tax Service prevents trouble and will save time and money.

TITLE INSURANCE and TRUST COMPANY
TITLE INSURANCE BUILDING
FIFTH AND SPRING STS.
THE OLDEST TRUST COMPANY IN THE SOUTHWEST

WRIGLEY'S

Airmen in the great war are using WRIGLEY'S regularly.

It steadies stomach and nerves. It is pleasantly lasting in taste. Teeth set firmly in WRIGLEY'S make sure of achievement.

Our land and water forces are strong for it. And the home-guard finds refreshment and benefit in this economical, long-lasting aid to teeth, breath, appetite, digestion.

WRAPPED BY UNITED COUPONS

717

WRIGLEY'S DOUBLEMINT CHEWING PEPPER

WRIGLEY'S SPEARMINT PERFECT GUM THE FLAVOR LASTS

WRIGLEY'S JUICY FRUIT CHEWING GUM THE FLAVOR LASTS

THE FLAVOR LASTS

"AFTER EVERY MEAL"

CHICHESTER'S PILLS
THE DIAMOND BRAND
Ladies! Ask your Druggist for Chichester's Diamond Brand Pills in Red and Gold metallic boxes, sealed with Blue Ribbon. Take no other. Buy of your Druggist. Ask for CHI-CHES-TER'S DIAMOND BRAND PILLS, for 32 years known as Best, Safest, Always Reliable
SOLD BY DRUGGISTS EVERYWHERE

CHICAGO AND EAST
EVERY DAY
Through Salt Lake City
LOS ANGELES LIMITED · 1:25 P.M.
PACIFIC LIMITED · 9:00 A.M.
OVERLAND EXPRESS · 9:00 P.M.
OBSERVATION, SLEEPING AND DINING CARS
TICKETS AT 261 SOUTH SPRING STREET

BOOKS
OF EVERY DESCRIPTION
BOUGHT AND SOLD
STRATFORD & GREEN
642 S. Main St. Main 8655; F3970

Invitation to Sinners Expected at Tonight's Servic

Afternoon.

PULPIT FLAYED BY EVANGELIST.

Sunday Lets the Chips Fall Where They May.

Weakness of Pastors Bared in Torrid Sermon.

Tabernacle Also, by the Way, had its Own Heat.

The meeting at the Billy Sunday tabernacle yesterday afternoon was considered a sort of "test" as to the real impression the evangelistic campaign is making on the city. It was a torrid afternoon, and the tabernacle temperature reminded one of the quarters which Daniel once occupied, where it was heated "seven times hotter than it was wont to be heated."

Ringling's circus was in town, giving a performance at the same hour, and only a few blocks away. There had been an interim of a day since the spirited meetings of Sunday, and there was the usual reaction and hold-over of "Blue Monday" for the ministers and active church workers. Yet the tabernacle was nearly half full of people. That would have been a notable crowd in a smaller building, but 16,000 people can be crowded into this great shed.

The mammoth choir did not appear. It is scheduled only for the night meetings. But Homer Rodeheaver led the assemblage in a spirited song service before Mr. Sunday appeared. The favorite song, "Brighten the Corner Where You Are," was sung, this part by this corner, and that part by that corner, here and there and yonder, and then altogether, until the folk got into the full spirit of the thing. Then they "whooped her up," Billy Sunday himself might have expressed it, and went in for songs of praise and triumph.

Rev. C. B. Allen of the Bairdstown Methodist Church gave the invocation, and Mr. Rodeheaver and S. R. Donaldson presented a saxophone duet, "O the Home of the Soul."

Then Mr. Sunday, refreshed by his day of rest, literally sprang out onto the platform and gave his sermon on "Why Could Not We Cast Out Devils." His text was Mark ix:28.

With skillful word picturing he gave the story of the boy who was tormented by evil spirits, and the father's visit to Jesus with the plea that the boy be healed. He told of the healing and then the question of the disciples as to why they had been unable to perform this service.

This was the base for a searching application to the church and its membership. Its failures to win people to Christ were laid bare, and the reasons therefor were unflinchingly depicted. The sermon was a searching arraignment of the indifferent Christian, and earnest admonition and entreaty for an awakening. In this sermon the preachers were not spared. Their weaknesses and foibles were strongly pointed out. And then the folk in the pew got theirs. It was a soul-searching discourse, very free from the eccentricities that have marked some of the Sunday sermons, but one that was gripping in its message, and that held the people in closest attention. Very frequently the Methodistic tinge was given the meeting, through shouts of approval and hearty "Amens," especially from the preachers' section.

Immediately following the afternoon sermon, Miss Grace Saxe conducted a Bible class in the choir section, and at least 2000 people attended.

Chicago Negro Regiment Ready.

[Chicago Post:] "When the Germans see this bunch going over the top they'll think it's night, sure enough."

This is the way Col. Franklin A. Denison today predicted the arrival on the European battlefields of the Eighth Illinois Infantry, the colored regiment which first won fame in the Spanish-American War and later in the border maneuvers of last summer.

The colonel looked with pride over the seething mass in the armory at Thirty-fifth street and Forest avenue, black-faced, slouching, eager, "hell raisers," ready to fight until the last man is killed, answering the call to mobilization.

"Do you want to fight?" he asked them. The answer was a shout that shook the roof.

"Sure, we want to go to France," said one negro guard as he played with his rifle. They ain't nuthing doin' here. We want to raise a little hell."

Evidently quite a large percentage of Chicago's negroes want to "raise a little hell," for the regiment has been recruited way over its strength and today men were being turned away. On the rolls already are 2308 men and fifty officers.

Negro troops will be a new experience to the Germans, and if the actual fighting spirit shown at the armory today survives the two months' training at Camp Logan, the "Huns" are in for it. The Kaiser's men have faced South African troops, the "Turcos" from Algiers, Madagascar contingents, and other dark-skinned fighters, but not the American negro.

"My men'll be better fighters than those troops," declared Col. Denison. "They have been trained by regular United States Army officers and they know how to fight."

BILLY SUNDAY'S HIGH BALLS.

I tell you, there's mighty little hope for the fellow who's bean is so swelled up that he thinks he can get along without God.

I wouldn't give 10 cents for the biggest bunch of people on earth if no devils were cast out. Some of the preachers are as crazy after sensations as the yellowest journal you can find, and that is one reason why the ministry is degraded by a lot of as nonsensical clap-trap as exists outside of the insane asylum. If all the preachers would preach the truth, the devil would have to work harder than he does for what he gets.

With all our money and with all our numbers, it's a crying disgrace that we get so few conversions in our churches. Every Christian ought to hang his head when he reads that in 7500 churches of America last year there were reported "no conversions."

Gosh! I think you've got a lot of ... church pillows here instead of church pillars—and there may be a ... "piller-shama." You've no family prayer and you've no Bible ... in the home, and no regular time for devotion to Christian work.

If the angels in heaven can see what's going on down here on earth, they must marvel and wonder at the patience of God with the people on earth. And I want to say right here that, of all things that smell of hell, it's a church quarrel. Pough! I've got more respect for an old booze-hister than a church member who puffs himself up and won't speak to some other member.

It's as impossible to pray right when you live wrong as it is to run an automobile with dish water.

I say a man that will keep his store open on Sunday is, in my opinion, an anarchist, and he can't have a dollar of my money. He's trampled God's law beneath his feet.

If you get to playing tag with the devil in his own dooryard, he will whack you on the back and say, "Tag, you're it." You won't put it over on him, take it from me.

There's a lot of church members who have the foot-and-mouth disease. They run around the neighborhood and windjam about their neighbors.

Some of you folks did amount to something before you came to Los Angeles, but now you're nothing but rotten codfish. All right, come back to God and be some of the Lord's speckled trout and not the devil's codfish.

Sin is sexless. It makes no difference to God whether the one that sins wears a plug hat and a coat or hairpins and a petticoat. What is wrong for a woman to do is wrong for a man to do. A woman has just as good a right to spit out vile oaths as you have.

Excoriation.

BILLY SUNDAY PANS THE BACKSLIDERS SAVAGELY.

(Continued from First Page.)

instructions, why, after while the undertaker arrives. You've got to have more claims on heaven than that your mother is there or that your wife is on the road. What you lose easily you regain painfully. The road to hell has seemed greased for a lot of you, but you've simply got to climb back. Peter was a backslider, but he 'came back,' and was a wonder in his work for Christ; Judas was a backslider, and you all know what became of him."

"BACKSLIDERS."

In the course of his evening sermon Mr. Sunday said:

When you leave the world you leave something more than an epitaph on a tombstone. You leave regrets in the hearts of people whom you have lifted toward God because you yourself had known something of the Lord.

A little girl was asked why she fell out of bed and she said: "I went to sleep too close to where I crawled in."

We don't get far enough away from the things of the world.

A friend of mine was preaching in a southern city and in the middle of the sermon he asked: "How many of you people once knew God, had any experience, and now don't pray and have grown careless in your life? Are you willing to admit it?"

Forty or fifty people arose and in that mute way acknowledged their neglect and their carelessness, and as they sat down he said:

"Now are you willing to go a step further? Will you tell us what caused you to lose your touch with God and why you left the gospel train?"

One man said: "Well, I thought I could keep my store open on Sunday morning to accommodate a few straggling customers and then close in time to get around to the church."

Nothing doing. You can't cut the week up into seven parts and spiritualize the secular by trotting out to church on Sunday morning and looking a little more pious than you did on Saturday. Not on your life. I say a man that will keep his store open on Sunday, in my opinion, is an anarchist, and he can't have a dollar of my money. Not a dollar!

He mightn't go into bankruptcy if he didn't get my trade, but he can't have it, he trampled God's law 'neath his feet.

APING OTHERS.

Presently a young lady arose and she said: "Well, a young lady friend of mine gave a card party and I thought I had to give a bridge in return, and among those I invited was a young man I didn't know, and when he arrived at my house he felt chagrined and horrified to imagine that I thought he'd stoop to do that, and he took his coat and hat and left the house, and I made up my mind that as long as I did that I was not worthy to be a member of the church. That is why I drifted away, trying to ape other people."

Another fellow said: "I backslid when I voted a whisky ticket."

You bet your life he backslid before he voted or he never would have voted for that dirty, lowdown business, and in my opinion, a man can't stand sponsor to that dirty business and keep his manhood ten minutes. Make up your mind! The saloon is the bitterest enemy to virtue, to home, to education, to childhood there is on God Almighty's dirt. Don't you lift your hand and look a decent man in the face when you stand sponsor for the most damnable institution that ever wriggled its carcass out of hell—the liquor traffic.

It is one thing to be a member of a church, another to be a member of the body of Jesus Christ; although they ought to be synonymous, but they are not. There are thousands of members of the visible church—the Methodist, Lutheran, Presbyterian, Congregationalist—they are members of the visible church, but not members of the body of Jesus Christ, for they have never been born again. There will be lots of church members in hell. Lots of Protestants in hell, lots of Catholics in hell—they never were converted, they never had a change of life, never were born again.

You can't beat the devil. He has been preying on this old world for 6000 years; he never has rheumatism or appendicitis or peritonitis. If you get to playing tag with the devil in his dooryard he will hit you on the back and say, "tag; you're it." You can't put it over on him.

Some church members have the hoof and mouth disease, they run around the neighborhod and windjam about their neighbors and talk about them.

WOULD PROTECT VIRTUE.

I preach against certain amusements, you will be aware of this fact before I leave this city. I don't do it to arouse your antagonism, I am not a crank. You can come here and sit and listen to me, and I am not a crank about anything, and my warfare is for the interest and virtue and morals of men and women. I don't care three whoops who I have to antagonize or what institution or corporation I have to fight to make it easier for men to get to heaven and harder for men to get to hell.

I find more people in the church that are kept out from communion with God, and more people kept outside than are coming in. If you live wrong you can't die right, so make up your mind what you want to do.

I tell you, life is chuck full of half-done things. Things started and never finished; trades begun, then abandoned; education started, then stopped, until eight million boys drop out of school in this country at the end of the eighth grade. Foundations laid, buildings never built on them; church going begun, then dropped. Life is chuck full of half-done things and there are multitudes of things in the life of every one that were intended to be done that haven't been finished to this day; although your hair is gray and you can look back twenty years and see what you intended to do and never did it.

Religion is not for time, not for money, it is not for business, it is not for society, it is not for politics. It is for God, it is for life and death, for better or for worse; to be carefully considered before you can take a step and set your face like a flint and never deviate from the path that God lays down for you to walk in. It will end in apostasy if you don't return.

Peter denied Jesus; he returned with tears of repentance. Old Judas denied him and he went out and committed suicide, and he died an apostate. They both denied Jesus, but one came back and the other didn't.

GOD HONORS HONESTY.

In business life there are unforeseen hard times, the war has gotten all business out of joint, many a man has found it hard work to weather the blast. There are unforeseen hard times. You may be able to overdraw your account at the bank. You may not. The banks may know you too well.

But no draft has ever been made from an honest heart on the bank window of heaven that God Almighty ever refused to honor and I don't care who you are or what your condition is now, if, out of a sinner's heart, you ask God for Christ's sake to forgive and forget the past God Almighty will blot it out as a cloud, and if you will shove in at the bank window of heaven a confession of the fact that you are a sinner God will pass you back salvation in exchange for your sins. In other words, he will give you good money for counterfeit.

Somebody asked me: "What is the heinous to sin?"

I will tell you. It is to be untrue. There is no man or woman that I so delight to honor as a true man or a true woman; there is no one I so despise and abhor as a contemptible snake in the grass, an untrue man or an untrue woman. Oh, one whose word is as weak as a rope of sand and whose honor is as unenduring as a cloud of smoke or of vapor.

You may differ from me in politics, in business, you may differ from me in religion, if I know that your ideals are wrong I will work hard to convince you of your errors, clarify your vision, let you catch a glimpse of Jesus Christ, but all the time I will admire you and respect you if you are living up to your highest ideal of what you believe to be true. But if I know what you believe to be true is erroneous I will work hard to lend you into the light, but all the time I am doing it—I say I will admire you, although I may differ from you, if you are living up to your highest ideal.

ARE MEN FOR SALE?

So you admire a true man, a true woman, although you may differ from them. Sir, all men will not sell out. Oh, but I am ashamed and humiliated to say that with some men it is merely a matter of price. Some men you can buy them to vote on election day for a few beers; some men will sell their franchise and their honor. There are men you can buy; there are men that are subsidized through fear; there are men that are afraid to open their shops to let speakers in because the whisky gang have given them notice not to do it. I despise a dirty dog like that! That is my answer to you, you dirty, bull-necked imps, the whisky bunch, you wait till I get at you! You know what is coming.

I am ashamed to say there are men whose honor hangs like meat in a butcher shop and you can buy it for so much a pound, so much a head, my friend, but thank God! they are in the minority. Oh! most men are honest, there are millions and millions and millions of men and women that will not sell out to the devil and will not be subsidized from doing the thing that is right for fear of sneering criticism. No, sir.

Oh, to discover a fault in yourself gives you an opportunity to add a new line of beauty and attraction to your character; to find out where you are weak and then rectify it, that gives you a chance to build a new character and make a new name. I love to see a true man.

Oh! True to every emanation of truth and yet untrue to Jesus Christ, the source of truth.

Tell me why a man will be true to business, true to the lodge, true to his wife, and yet he will be false to Jesus Christ?

Make up your mind and go to fight your way through this old world and live as God tells you.

A SINGLE STANDARD.

What about a woman? God almighty marked out the same path for men and women. Sin is sexless. What is wrong for a woman to do is wrong for a man to do, and the crying need of America today is the single standard for men and women. A fallen man is as truly an adulterer as a fallen woman is an adulteress. It makes no difference to God whether the one that sins wears a plug hat or hair pins, a coat or a petticoat. Sin is sexless.

There is many a man that stoops and does the thing that he wouldn't want his wife to do. No. And he says, "She is my wife, or she is my sister, or she is my sweetheart, or she is going to be my wife."

And yet your wife has just as good a right to walk down and sit around with a gang and fill her hide up with booze as you have, and then stagger home vomiting and spewing, as you have.

Just as good a right to sit around and spit out oaths as you have; just as good a right to walk down the street squirting tobacco juice on the sidewalk as you have. But neither of you have.

Untrue to the emanations of truth, untrue to Jesus Christ, the source of all truth!

Oh, I can imagine a man being untrue in business. I can imagine with a vast stretch of imagination a man untrue in politics. And I can imagine by a vast, vast stretch of imagination, unthinkable as it is and ought to be, I can imagine a man being untrue to his marriage vow. I can, as unthinkable as it is, I can imagine it because it is so.

But be true to God and He will be true to you. Untrue to God, He will turn His back on you. True to God, he will stand by you through life and death.

I pray God my words may ring true on your ears and you—that may be standing upon the very brink of the precipice, about to say good-by to God—may return with all your heart and all your soul to do the will of the Lord.

War Takes Eighteen of One Family.

[Milwaukee Sentinel:] If anyone has cause to hate the Kaiser and the German government it is Mrs. Mary Roberts, an Englishwoman employed in one of the downtown clubs. Mrs. Roberts's people are in England. The war has taken her two brothers and sixteen cousins within a period of fourteen months, besides many warm personal friends,

RED CROWN GASOLINE

"The gasoline of quality"—real gasoline—has a continuous chain of boiling points.

Standard Oil Company (California)

real gasoline

The Programme.

WHAT BILLY WILL PREAC ON AT MEETINGS TOD

BILLY SUNDAY will preach at 2 o'clock this afternoon in the great tabernacle at Twelfth street and Grand avenue on "Personal Work," Proverbs xi:30. He will speak at 7:30 o'clock this evening on "The Hour is Come," John xvii:1.

At 10:30 o'clock this forenoon, at Berean Hall, Temple Auditorium, Miss Alice Miriam Gamlin of the Sunday-school party will address the Los Angeles Graded Union of Sunday-school Workers on "Soul Winning." The session of the union begins at 10 o'clock. The public is invited.

Mr. Sunday will speak to men only at the tabernacle tomorrow night.

At 7:30 tomorrow night a conference of Sunday-school workers will be held in the First Christian Church and Miss Gamlin will speak on "The Soul-winning Opportunities of the Sunday-school."

Today, from 11 to 2 o'clock, in the First Methodist Church, Sixth and Hill streets, there will be a meeting for business women, and lunch will be served. Similar meetings at the same hours will be held tomorrow and Friday in this church.

This morning at 10 o'clock fourteen district prayer meetings—a union of the cottage prayer meetings of the districts—will be held, and those may be ... Wednesday ... entire ... meeting and ... trict are:

Pasadena, First ... leader, Billy ...
Central district, ... Church, Mrs. ...
Echo Park district, ... Christian Church, ... Brewster.
Hollywood district, ... Christian Church, ... day.
Wilshire district, ... vard Christian Church, ... Raye.
Westlake district, ... byterian Church, ... ler.
West Washington ... Adams Presbyterian, ... Florence Kinney.
University district, ... Methodist Church, ...
Southwest district, ... nue Presbyterian Church, ... M. Gamlin.
Southeast district, ... Methodist Church, ...
East Adams district, ... byterian Church, Robert ... Boyle Heights district, ... Heights Methodist Church, ... ders.
East Los Angeles district, ... bury Methodist Church, ... terson.
Highland Park district, ... Seco library, Homer ...

FATHER OF TWINS

Believes that he and ... Examples for ...

[Canaan, Me., ... York World:] "I ... is using Mrs. Dickey ... examples to the world ... raise children that ... what God intended ... do," emphatically ... L. Dickey of ... twenty-three ...

His claims the world ... ing the father of the ... ber of living children ... of age and five ... are younger ... ple at that age. ... their large family ... the Rev. Arthur ... a church in Santa ... Nature deals ... Dickeys in other ... ing boys and girls. ... is a farmer and ... half story home ... reaped bountiful ... agriculturists ... sought Mr. Dickey ... his methods of ... crops.

Mr. Dickey is a ... twinkling blue eyes, ... at peace with all ... the secret of his ... worrying. ... rels of flour a year ... and 115 bushels ... "My family is ... prosperity has ... the birth of ... of children ... money. They ... pess in this ...

"God put man ... ing by the sweat ... woman to bear ... row, and if she ... will have to ...

"You can see ... raising children ... system in other ... "One man in the ... money and another ... only difference ... Rockefeller and ... afeller has all the ... have all the babies.

"I find it hard to ... ily of boys and ... I love children. I ... own children but ... boys and girls.

"It's a ... job to bring ... three children ... right, but of course ... pends on the ...

"When I have ... have paid for it. I ... the money to pay ... wanted I waited ... before I bought ... two farms and do not ... in the world.

"My wife and I ... with our ... they come. God ... anything that ... would not ... the money in the ...

[Chicago ... upon a time ... thing to say ... of it as nature's ... most instantly ... readers who ... locusts and ... made the ... cal. Confessing, ... August as the ... thinking or ... The song ... giree and ... try to take ... as a synonym ... what account ... when their ... to sing.

August is the ... molting is a ... birds do ... mostly, they ... highly probable ... even if nature ... a change of ... season is the ... nearly all of ... with their ... comes. The ... of the birds ... usually silent ... son is that the ... keeping very ... cause they ... August, however, ... will hold his ... midseason, and ... gether some ... mer and ... blossoms ... the golden ... gust has ... burning July ... but it ... the stories of ...

To Join ...

[Philadelphia ... people are ... other ... worried, ... them to ... longer ... the end ... reached ... the eye ... stitched ... an inch ... needle ... thread ... is almost ... ing. ... with all ... twisted.

Before Supreme ...

TY WINS FIGH OWENS PO

...ing a legal battle covering a ... period of fourteen years, the ... of Los Angeles yesterday ... contest for exclusive power ... the Owens River project. ... Supreme Court, in a deci... handed down in San Francisco, ... the lower court of Mono ... which body granted these ... the Silver Lake Power and ... Company.

August 24, 1905, the Owens ... Rock Creek and Owens River ... districts, about which the liti... centered, were withdrawn ... lease by the govern... Lake Power and Irriga... had started construc... power and irrigation proj...

...n irrigation system was ... the government and ... The respondent com... had taken over the in... or the original lessees, sought

Overruled.

RADIO CATCHES BAFF SLAYER?

Fatal Murderer Said to be on Captured Schooner.

Ships Reported Slackers Caught Off Mexico.

Will Put into Los Angeles or San Diego Today.

...ward the gasoline schooner An... by the government ...of Turtle Bay, is said to be ...Rhine, long wanted by the ...irst police in connection with ...ther three years ago of Bar... ...brother of Dan Risotta, who ...ished here last May.

...ment, with her captor, is ex... ...to arrive today either at Los ...Harbor or San Diego, re... ...ating on this point. At ...ssible soldiers will be on hand ...ssible trouble. J. B. ...of Los Angeles, charterer ...ott, and twenty-seven al... ...ey aboard will be among ...ken in charge by Federal ...ernment men.

...ct in the case of Baff's death on No... ...14, 1914, the murder was ...ed as a Blackhand case and ...ed out on that theory for ...time. The Risotta brothers ...ested just after this crime ...the entire country was combed ...ers. Dan was arrested in Los ...on May 26 last and was re... ...to New York, where he ...held. Shortly after this, a ...of Los Angeles detectives ...Risotta to Ensenada, ...which the Anvil steamed ...bound for Manzlan.

...ers alleged to be impli... ...the "Washington market ...Frank Ferraro and John ...were tried in New York ...found guilty and sentenced to death. After ...ion in the death cells at ...Tombs, their sentences were com... ...and the Risotta brothers ...executed and tried. The ...brothers, it is said, were ...ed in a confession by ...

...SHOT BY RADIO.

...ould had been away from the ...understood for twenty-four ...an American patrol ves... ...is and obtained partic... ...number and identity of ...men said to be on board. ...was sent by radio to an... ...naval vessel some distance ...the following day the ...was sighted, 300 miles south of ...and headed to heave to and ...on a course to a north... ...with the war vessel follow... ...in her wake.

...men aboard are said to a ...German agents, all of ...them making headquar... ...Mexico. For some time it ...suspected that the little ...headquarters for slackers ...United States who hope to ...Mexico and have been fur... ...with money. The United ...States could not arrest them ...on Mexican soil, but recently ...thought a ship to take ...these seamen" to Ma... ...ans in the Mexican ...

...Special agent of the ...Justice, returned here ...from San Diego, where, ...Special Agent F. P. Webster, ...of the schooner's cap... ...in saying that the craft ...known to have a number of ...guns aboard. Mr. Samson ...no statement.

...Collector of customs says the ...arrived regularly from San ...on the 4th inst., and that so ...as he knew there were nothing ...than other the vessel, crew ...Capt. Charles T. Con... ...immigration agent in charge, ...look into the matter from ...enforcement point of view. It is ...that if the Anvil took ...passengers after closing ...San Pedro, that matter ...investigated, but the state... ...made that there were many ...going to Ensenada, where ...vessel could be pursued.

...IN CHARGE.

...vessel is owned by W. Loaisa ...of San Francisco. She was ...here by J. B. Franklin of ...Franklin is the father-in... ...Fred Kibling, now in the ...charged with being an ...who has an application ...Washington to leave the ...return on the Anvil. It ...Franklin claims ...naturalized citizen, but that ...papers were destroyed in the ...fire and earthquake. ...member of the Anvil is ...Frank Berkmark, who al... ...citizen of German. ...United States District Attorney ...Francisco in San Francisco ...not at first rumors that ...was implicated in the re... ...plot to effect the es... ...an internment camp on ...coast of Prans Bopp, former ...German Consul-General there, and R. ...Tinnen, former Vice-Consul. ...Tinnen said the Anvil was ...suspected of being char... ...Germans who were recent... ...charged of conspiring to bring ...escape of the two Ger...

Fatality.

AUTO LEAPS FROM ROAD, KILLS MAN.

DOVE HUNTER IS SLAIN AS MOTOR CAR TURTLES.

Angeleno in Fatal Accident on Bridge Near Pacoima when He Loses Control of Machine, Which Plunges into River Bed.

A man supposed to be Edwin R. Hunter of Kensington drive, who operates an automobile parking place at Twelfth and Flower streets, was killed last night when his machine ran off the Pacoima bridge, on the outskirts of San Fernando.

According to a report given the Sheriff's office, Mr. Hunter was en route to San Fernando to shoot doves. About the middle of the Pacoima bridge he encountered a two-horse wagon which was on the wrong side of the bridge.

In an effort to drive to the left of the wagon Mr. Hunter is thought to have lost control of his machine, which went over the bridge, turned turtle and pinned him under it, killing him instantly. His head was crushed, his left leg broken and several ribs were fractured. The body is at the parlors of Will G. Noble Company, San Fernando.

Deputy sheriffs are searching for the man who drove the team. It is expected that the identity of the man will be firmly established today. The dead man is a member of Elks' Lodge No. 26 of Kansas City.

ASSAULT CHARGED.

Two Negroes Arrested After Chase by Officers are Said to Have Robbed Pedestrian.

Two negroes were arrested last night at Sacramento street and Santa Fe avenue by Officer W. W. Smith and Special Deputy Sheriff J. R. Robinson on suspicion of having attempted to beat up and rob Arasio Aldregro of No. 2205 Hunter street. The assault is said to have occurred at Seventh and Mateo streets.

Police say the two men, who gave the names of Clarence B. Ware and Ralph H. Britt, were beating Aldregro, who screamed for help. The two officers ran to his assistance and the suspects broke away and ran into an alley. The officers searched the neighborhood and later caught the men.

It is thought by the police that the two suspects are the negroes who earlier in the evening knocked down and robbed George Johnson of $20 at Tenth street and Central avenue.

HAS RESIGNED.

[LOCAL CORRESPONDENCE.]

LOS ANGELES HARBOR, Sept. 11.—Charles H. Dickey, Jr., has resigned as district agent for the Southern Counties Gas Company. His jurisdiction covered San Pedro and Wilmington. The territory has been consolidated with that of the Long Beach office and J. A. Somers, agent for the latter city, will hereafter have the entire territory. Mr. Dickey's father is vice-president of the company and one of the largest stockholders. Mr. Dickey will probably go to San Francisco.

PLEADS NOT GUILTY.

[LOCAL CORRESPONDENCE.]

SANTA ANA, Sept. 11. — R. H. Hall, a book-keeper, today pleaded not guilty to a charge of driving an automobile while intoxicated. He is to have a jury trial on Thursday. An attempt to get the charge changed to one of carless driving failed. The case is in Justice Cox's court.

Before Supreme Court.

...Y WINS FIGHT FOR OWENS POWER RIGHTS.

...a legal battle covering a ...of fourteen years, the ...of Los Angeles yesterday ...ed for exclusive power ...to Owens River project. ...Supreme Court, in a deci... ...down in San Francisco, ...lower court of Mono ...which body granted these ...Silver Lake Power and ...Company.

...ber 14, 1905, the Owens ...River and Owens River ...about which the liti... ...were withdrawn ...time by the govern... ...At this time, however, ...Silver Lake Power and Irriga... ...had started construc... ...power and irrigation proj...

...irrigation system was ...the government and ...respondent com... ...taken over the in... ...Mulholland, however, sought to secure exclusive power and water rights previous to the abandonment of the government's project. In the meantime, the government had entered into an agreement with the city of Los Angeles allowing the latter to use the Owens River, Owens River gorge and Rock Creek for its water supply. In this agreement the question of hydro-electric rights did not enter.

A compromise was reached whereby the Silver Lake Power and Irrigation Company waived all irrigation rights, leaving the matter of hydro-electric rights to be settled by the courts. A decision of the lower court vested these rights in the power company, and the city of Los Angeles appealed.

The Supreme Court, in reversing the judgment of the Mono court ruled that at the time the districts were withdrawn from entry the predecessors of the power company had failed to establish a perfect claim to the hydro-electric rights, whereas the government's waiver of the land to Los Angeles included such rights.

Waiting.

BUILDERS FIRM FOR OPEN SHOP.

Carpenters' Demands, in Part, Sure of Rejection.

Union Fails to Serve Their Promised Ultimatum.

High-grade Workmen Oppose the Strike Plans.

C. L. Peck, president of the Master Builders' Association, said late last night that he has not received from the Carpenters' Union of this city their promised demand for eight hours, $5 a day and a closed shop.

The builders expected such action yesterday, because the carpenters on Monday night decided to make a formal demand, which, if ignored by the builders, would be the signal for a strike meeting Friday night.

Whatever the carpenters decide to do, it is certain the Master Builders' Association will stand pat in regard to the closed-shop proposition.

"The builders absolutely will not consider the closed shop," said Mr. Peck. "We are employing lots of union men and paying them good wages. When it comes to running a closed shop, we positively refuse. If any other demands are made which seem reasonable, I presume that the Master Builders, in their meeting tomorrow afternoon, will be willing to consider them, but when it comes to closed shop — nothing doing!"

Mr. Peck says that there are very few high-grade workmen agitating for a strike. This, he thinks, is because good workmen are in such demand that they are drawing satisfactory wages and are not favorable to walking out in order to satisfy the whims of malcontents.

After the meeting of the Carpenters' Union Monday night several carpenters who carry one or two union cards each were heard to remark that they were going to pack their tool chests and leave for Seattle, Denver and other points before Sunday. They declared that carpenter work here is not brisk enough.

VENICE PHYSICIAN TO GO TO FRANCE.

[LOCAL CORRESPONDENCE.]

VENICE, Sept. 11.—Word was received today by Dr. Helen H. Woodroofe of No. 815 Ocean Front, secretary of he Bay Cities Chapter of the Red Cross, to proceed to France to take up the work of the Red Cross there.

Dr. Woodroofe will leave for New York in time to go with the next Red Cross unit.

UNDELIVERED TELEGRAMS.

There are telegrams at the Western Union for Miss Bell Adams, George D. Abrams, C. J. Burt, Mrs. Francisca Batista, Arthur A. Bushnell, George A. Camphius, Mrs. R. H. Cooper, Harry Chenoweth, A. A. Crenson, Gus Chandos, S. Cons, G. P. Durkee, Mrs. A. H. Edwards, S. M. Fucich & Sons, W. J. Fitzpatrick, L. H. Hyde, Irving Jaquay, Alex Kindsen, Nane Lewis, M. and H. Novelty Company, Ralph Merling, Miss L. E. Miles, George Otani, Floyde Pike, Mrs. DaWar Sims, Lillian Smith, Clyde Sampson, J. F. Seabright, F. C. Tlocker, J. P. Williams, C. D. Wightman and Charles Bud Winchell. At the Postal: Mrs. John McGraw.

SCIENTIST TO LECTURE.

The First Church of Christ, Scientist, announces a free lecture on Christian Science by George Shaw Cook, C.S.B., of Chicago, a member of the board of lectureship of the Mother Church, the First Church of Christ, Scientist, in Boston, to be delivered tomorrow and Friday evenings at 8 o'clock in the First Church edifice, No. 1366 South Alvarado street.

Generous Avowal.

[Washington Star:] "You should weigh your words," said the orator's friend.

"Yes," chimed in another friend; "and we don't mind if you give us short weight at that."

Fight Big Blaze.

(Continued from First Page.)

switchboards and continued to make connections long after the wall of the building in which they were housed began to burn, and they did not leave their posts until ordered to do so by the chief operator. Some of the telephone lines were temporarily demoralized by the fire, but service was quickly resumed after the conflagration was brought under control.

The heaviest loss falls upon the Sunlight Mercantile Company, which lost a large stock of general merchandise. It is understood, however, that practically everything which was destroyed was protected by a fair amount of insurance, so the loss will not run as high as the ruins might indicate.

One of the features of the blaze was the incessant popping of cans of fruit and vegetables on the shelves in the grocery department of the Sunlight store while the fire was in progress. These small explosions sounded not unlike cannon firecrackers being fired at stated intervals. Scores of sacks of beans and about 200 sacks of flour in the grocery warehouse were left charred and ruined, but only partially destroyed.

Curious.

ENTRANCE BLOCKED TO MALIBU RANCH.

TWO EXCAVATIONS SAID TO BE DUE TO DYNAMITE.

Damage to Roads Forces Ranchers to Travel by Way of San Fernando Valley Unless They Come on Horseback, in Which Event They Can Use Coast Route.

[LOCAL CORRESPONDENCE.]

SANTA MONICA, Sept. 11.—Two excavations, one at the entrance to Las Flores Canyon, gate of the Rindge ranch in the Malibu, and one in Carbon Canyon, block the entrance to the big ranch, according to reports from that district today. The excavation at the mouth of Carbon Canyon was said to have been made by dynamite, and stops travel across the ranch. According to the small ranchers the damage to the two roads shuts them off from coming through the Rindge ranch to connect with the coast road leading to Santa Monica. This, they say, forces them to get out or in the district by the road leading to San Fernando Valley.

Over the excavation at Carbon Canyon a huge sign has been erected, bearing the inscription: "Remember the Lusitania. This is the way they celebrate Admission Day in this section. An admission that prevents admission." Two American flags were also placed on the sign.

Several ranchers from the district reached Santa Monica today, coming by horseback. Among them was Hippolito Biendo, whose ranch is back of the Rindge estate, and who has about 2500 pounds of beans to bring to market, and Emile O'Dou, who says he is in the same predicament. These men were surprised to hear of the death of a number of valuable sheep on the Rindge ranch, apparently by poison of some kind. They say the deaths were probably due to poison in mudholes. Several months ago, at a time when the small ranchers were demanding a road across the Rindge ranch, several pigs died in somewhat the same manner, and the ranchers say this was due to the same cause.

VICTIM OF CROUP.

[LOCAL CORRESPONDENCE.]

COLTON, Sept. 11.—A victim of spasmodic croup, Harold Clem Sharon, 5-year-old son of Mr. and Mrs. Hugh Sharon of San Diego, died and was buried in less than forty-eight hours following the arrival of Mrs. Sharon and two children in Colton, called by the critical illness of her mother, Mrs. J. I. Clem. The child was put to bed at 8 o'clock apparently in the best of health. At 11 o'clock he was dead, the father, who had come up for over Sunday, arriving just as the little boy was dying. The funeral was held yesterday morning, Boy Scouts acting as pallbearers.

TEST WELL COMPLETED.

[LOCAL CORRESPONDENCE.]

ORANGE, Sept. 11.—The Santa Ana Valley Irrigation Company directors have completed the test of a new well on the True ranch in the Santa Ana Canyon. The well is throwing 175 inches.

There have been various advances in the market price of rough diamonds since the European war began and further advances are logically inevitable.
Feagans and Company accept it as a duty to the public to emphasize the importance and advisability of taking advantage of present market prices.
Only perfect gems are ever permitted to enter the Feagans and Company stocks—a very important protection to the public.
Matched Oriental Pearls in Strings—Pairs and Solitaires-Re-setting by Experts.
FEAGANS & COMPANY
JEWELERS - STATIONERS
218 West Fifth Street
Alexandria Hotel Building
(292)

SPECIAL SALE of VAL LACES
10 Yard Piece at 35c & 50c
Regularly 50c and 65c.
REGULAR 35c SHADOW FLOUNCINGS AT 25c
—BASEMENT—

J. W. Robinson Co.
Seventh and Grand

16 BUTTON LENGTH SILK GLOVES AT 79c
Regularly $1.00 and $1.25.
Milanese and Tricot weave silk, black, white & colors.
—BASEMENT—

The Newly Opened Basement

From the beginning this Lower-Priced Lower Floor has been successful. Not a day has passed but what has found the Basement crowded.
The reason: Merchandise on sale there is of the same high standard as will be found throughout the store.

Today in the Basement, Ladies' and Misses' READY TO WEAR will be featured.

NEW FALL DRESSES AT $15.00
These dresses show all of the lines that will be found on higher priced models. They are made of excellent quality serges. Some plain, others daintily trimmed.

FASHIONABLE SUITS FOR FALL WEAR AT $19.50
Serges, Gabardines and Burellas are the materials used in tailoring these seasonable garments. Some are Carame and Velvet trimmed. Many braided. All of the season's popular colors are represented in this assortment of suits at $19.50.

COATS FOR THE COOLER WEATHER AT $19.50
One of the best assortment of coats for general usage that we've ever had. All mixtures. Excellent garment for motoring.

REGULAR $35.00 and $39.50 COATS AT . . . $24.95
Stylish garments for Autumn wear. Broadcloth and Velours. Full lined. Some trimmed. All sizes. All of the season's newer shades.

The Last of the Misses' and Ladies' Summer Ready to Wear

SUITS
FORMER $22.95 to $28.50 SUITS at $ 7.50
FORMER $27.50 to $52.50 SUITS at $10.95
FORMER $29.50 to $75.00 SUITS at $12.95
FORMER $35.00 to $95.00 SUITS at $17.50

DRESSES
FORMER $15.00 to $20.00
VOILE and GINGHAM DRESSES at $6.95

PETTICOATS
COTTON PETTICOATS at 95c
Regularly $1.25. All of season's popular colors. Finished with dust ruffle.
—BASEMENT—

SUGGESTION NO. 4
'Tis Fall. Straw Hats are in the discard. Stetsons are ready.
The men of unusual build—the short stout, long stout, medium stout as well as the very short and very tall men are being fitted here to their entire satisfaction. We have a special department for these suits and for Fall we have provided a range of distinguished patterns.
Harris & Frank
437-443 South Spring St.
Known for Better Values
Stein-Bloch Men's Clothes
THE MARK OF GOOD CLOTHES

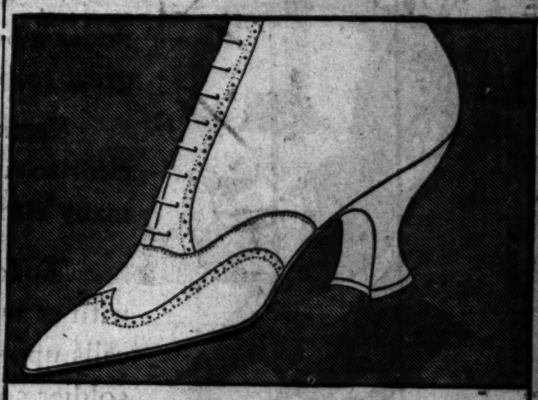
The original dainty newness of White Shoes is retained if you clean them with
WHITE SHINOLA
The delicate cleaning quality of White SHINOLA does not change the natural grain of leather or texture of fabric. Gives a lily white finish—leaves no yellow tinge—keeps them looking like new.
Buy a box today!
If your dealer does not supply you send ten cents in stamps to Shinola Co., Rochester, N. Y.
SHINOLA is made in BLACK—TAN—RED as well as WHITE each with equal merit for the purpose intended.
To keep your shoes neat and clean with ease use:
SHINOLA HOME SET
Genuine bristle dauber, and soft lamb's wool polisher, that just fits the hand. You will like it.
Be a SHINOLA User!

HOME SET

10¢ VENUS PENCIL
17 Black Degrees and 2 Copying.
For those who demand the best.
VENUS
LOOK FOR THE WATER MARK PENCIL
American Lead Pencil Co. New York

T. LEUNG HERB CO.,
T. Leung, Gen. Mgr.
1619 W. Pico St.
His office was downtown for 10 years. Business under same manager all the time. Welcomes his old friends and make new ones.

Bartlett moves, but first 200 pianos must be sold. Every Grafonola and Record on easy terms. See us quick. 231 Broadway.

We Have Them All!

No need to go to various stores to hear the leading makes of Phonographs—come to Barker Bros. WE HAVE THEM ALL—easy for you to decide which is best for you.

We have a wonderful stock of records to choose from—and SERVICE THAT IS UNEXCELLED.

Victor Victrola XI $100

Special Terms during September

Our New Plan

makes it easy for you to own the phonograph you want with plenty of good records.

Come in and ask about this new plan.

We 're always glad to welcome you and play any of the new or old records you may desire to hear.

Columbia "Leader" Grafonola $85 (With push-button record ejector.)

The Edison $150

Barker Bros ESTABLISHED 1880

Largest Southwestern Phonograph and Record Dealers.

Sole Agents for Henry F. Miller, Hazleton, Vose, Bradbury, Behning, Brambach Baby Grand, and Webster Pianos.

724-738 SOUTH BROADWAY

HOTPOINT VACUUM CLEANER $1.50 DOWN $1.50 Per Week.

ELECTRIC LIGHTING SUPPLY CO. 252 West 3rd St. LOS ANGELES, CALIF.

The jewelry store visitors to California always enjoy.

Brock and Company The House of Perfect Diamonds 353-355 BROADWAY

Bartlett moves to Seventh. Bartlett must sell Pianos. Bartlett must sell Grafonolas. Piano prices going down. 231 Broadway.

THROUGH the perspective of fifty years we see a Lincoln staggering under a burden of responsibility almost too great to bear.

Years and history bring those things clear to us now, as they were not clear to many Americans of the early sixties.

Today another President, struggling with as mighty a task as the devoted Lincoln, calls upon the people to save wheat that our soldier sons and allies may have food to sustain them in their fight for liberty.

Shall we hesitate or falter in the smaller things while our leaders engage in greater and more arduous duties?

You Are Asked to Eat Corn Instead of Wheat

When you eat

Post Toasties

you are eating the best of selected corn—a food perfected to a deliciousness far surpassing many of the best wheat products. These bubbled flakes have a substance that gets them away from the usual conception of old style corn flakes—thin and wispy. They are a substantial all-year food, not a soggy confection.

And when you eat *Post Toasties* you have the satisfaction not only of doing full duty to your appetite but the higher satisfaction of helping the men who guide the nation.

Honor Minister.

CHOOSE PASTOR FOR WAR WORK.

Council of Y.M.C.A. Selects Angeleno for Big Job.

Presbyterian Preacher Given Charge in Southland.

Divine will Promote Religion Among Soldiers.

Rev. Thomas H. Walker, No. 132 North Chicago street, who is pastor of the Boyle Heights Presbyterian Church, has been appointed organizer of the religious war work forces for Los Angeles and vicinity, and religious work director if the Y.M.C.A. camps around Los Angeles, by the national war work council of the Y.M.C.A.

He has already taken up the work. The appointment was conferred upon him officially late yesterday, after a conference of war work council members in San Francisco, but it was practically decided some time ago that he was to take up the work, and he has been actively engaged in it for the past three days.

The work is not altogether new to Mr. Walker, because he has done considerable Y.M.C.A. work in recent years, although not in the army camps. The new appointment will claim practically all of his attention. He expects to continue to preach in the Boyle Heights Presbyterian Church until arrangements can be made to grant him a temporary leave of absence.

CAFE CASES TAKEN UNDER ADVISEMENT.

Charges of misconduct of business were heard by the Police Commission yesterday in the cases of the Louvre and Oyster Ocean cafes. The commission took the matter under advisement.

In the case of the Louvre, Harry B. Winters, head waiter, asserted he had seen no irregularities, and he had instructed his waiters to conform with the city ordinances. He added that he is married and has two children.

INJURED WOMAN SUES.

Lora Julian, alleging that she was struck and seriously injured by a jitney bus while she was walking on Central avenue at Forty-seventh street, seeks $25,000 damages in a suit filed in the Superior Court yesterday against Joseph Seiler, driver of the auto, and Roy McCollum, owner of the machine.

MEN WHO ARE NOW IN LIBERTY ARMY.

CITY DISTRICT NO. 2.

The exemption board for city district No. 2, including Brentwood, Westgate and Palms, announced names of the eight men who will leave September 19 for the American Lake cantonment. They follow:

Frederick H. Roda, R.F.D. No. 7, Los Angeles.
C. S. Sharp, Canron drive, Sawtelle.
Ray Banuelos, Palms.
W. T. Denny, Jr., Los Angeles.
C. L. Dawson, No. 4503 Lomita avenue, Los Angeles.
Fred C. Schunke, National boulevard, Palms.
C. B. Wall, Box 592, R.F.D. No. 6, Los Angeles.
Ernest Reid, No. 7105 Main street, Palms.

Alternates:

Joe Lohr, 7423 Keystone avenue, Palms.
Alfonso Orcola, Overland avenue, Palms.
G. C. Wagner, No. 2220 West boulevard, Los Angeles.
T. Singh, Brentwood Park, Sawtelle.

CITY DISTRICT NO. 2.

Thirty-one men were certified yesterday to the district board as eligible to draft, the list including those from the second call for 400 men who are neither exempt nor discharged. The list follows, postoffice addresses being San Pedro unless otherwise stated:

Moss M. Duke, No. 141 Beacon.
William H. Clark, No. 141 Beacon.
Pedro Abundes, No. 836 North Gaffey.
Walter C. Moore, Roadhouse, Terminal.
Sylvester P. Dirocco, No. 621 Eleventh.
Elmer Boles, No. 2121 Huntington.
Charles H. Richeson, No. 444 Seventh.
Antonio Esposito, No. 579 Ninth.
Edgar O. Morgan, No. 211 Ninth.
John T. Stewart, No. 1005 Beacon.
Earl Blasland, Canal avenue, Wilmington.
Karl R. Uhlin, No. 603 Eleventh.
Walter E. J. Hansen, No. 4094½ Beacon.
Clarence Laramey, Boat 2nd Fisher.
Frank Manfredi, Safe Fish Company.
Axel Nelson, No. 128 Second street.
Joe Ballevich, No. 930 Fourteenth.
John Wallin, No. 444 First.
Ernest V. Bruhn, No. 4304 Eighth.
Jack M. Harris, No. 120 Canal, Wilmington.
Wilbur W. Illsley, No. 606 Beacon.
Anton Marincvich, No. 826 Thirteenth.
Arthur R. Mathieson, No. 581 Second.
C. M. Deaver, No. 350 Ocean avenue, Terminal.
Thomas Fisher, Seventh and Center.
George E. Bamar, No. 350 Eleventh.
C. D. Harries, No. 215 Anaheim, Wilmington.
Joe Espinosa, No. 126 South Beacon.
Albert Lamaris, No. 541 Front.
Luka Jondich, No. 244 Fifteenth.
Walter W. Gurins, No. 829 Eleventh.

CITY DISTRICT NO. 17.

The following men were certified to Adjt.-Gen. Borree yesterday from Los Angeles city district No. 17:

Francis M. Miller, No. 601 S. Paul street.
Ralph L. Erickson, No. 255 South Bunker Hill.
Alfred S. Fowkes, No. 215 South Burlington.
Louis D. G. Sample, No. 720 South Flower.
Sidney A. Lane, No. 444½ Wall street.
Clarence F. Henry, No. 227 South Hope street.
John P. Cassity, No. 970 Orange street.
Carl T. Shivers, No. 543 Beech, Fremont avenue.
George A. Cary, No. 1831 East Seventh street.
George A. Weber, No. 942½ West Sixth street.
Chester G. Fraseur, No. 511 West Fourth street.
Peter F. Shapro, No. 427 Crocker street.
Aaron Sinder, No. 128 East Fourth street.
John P. Maunder, No. 926 West Sixth street.
Arthur S. Ross, No. 310½ East Fifth street.
Peter Cocos, No. 433 Wall street.
Clarence O. Barton, No. 1 South Hope street.
Elbert G. Sohn, No. 507 Maple avenue.
Edward Ives, No. 836 South Hope street.
Richard C. Wood, No. 642 Crocker street.
Otto Hartzig, No. 444½ Wall street.
Warren G. Lewis, No. 926 West Sixth street.
George Dellar, No. 715½ East Fifth street.
Clarence R. Hudson, No. 1305 West Ninth street.
Ernest A. Gray, No. 642 Crocker street.
Francis Watts, No. 2322 West Fourth street.
Robert W. Brown, No. 707 West Eighth street.
Henry Saltes, No. 228 East Fifth street.
Fred Thompson, No. 922 West Eighth street.
Thomas C. Ghezzi, No. 715 South Hope street.
Gerald Griffith, No. 942 Hartford avenue.
Matthew Mayer, No. 721 Garland avenue.
Frank E. Tedrick, No. 690½ South Alvarado street.
Carl W. Bitzner, No. 462 Hartford avenue.
Harry Brennan, No. 809 West Fourth street.
Edwin J. Redman, No. 814½ South Broadway.
Nial G. Cromer, No. 755 South Olive street.
Robert Gay, No. 2624½ South Main street.
Walter T. Mensch, No. 248 South Figueroa street.
Leopold Glaser, No. 320 West Fifth street.
Harry E. Bullard, No. 717 South Lake street.
Frank Moreno, No. 245½ South Spring street.
Carlton Barnes, No. 1907 Orange street.
Chester B. Allen, Burbank.
Gordon A. Wolf, No. 536 South Hope street.
John P. Sullivan, No. 827½ South Grand avenue.
Charles D. Grubbe, No. 518 Gladys avenue.
Jessie R. Sadler, No. 101 South Bunker Hill.
Thomas W. Williams, Abbey Hotel.
Frank G. Lecasella, No. 801 West Seventh street.
Clayton Sias, No. 922 Potter Park.
Thomas R. Trosio, No. 1421 West Ninth street.
Henry Sander, No. 432 South Hope street.
John E. Geiser, No. 711 West Third street.

Officials of district No. 11 announced yesterday that they will send 129 men next week to Camp Lewis, twenty-six on the 19th, 20th, 21st and 22d inst., and twenty-five on the 23d. Young men who have been chosen and who desire to go in one of these parties should make known their requests to the local board without delay.

WOULD CREATE POSITION.

The County Civil Service Commission recommended to the Board of Supervisors yesterday that the position of chief resident physician at the County Hospital be created. The salary at first will be $175 a month, with increases to $200 and $225 a month. A competitive examination will be held if the office is created.

Sore Eyes, Granulated Eyelids, Eyes inflamed by exposure to Sun, Dust and Wind quickly relieved by Murine Eye Remedy. No smarting, just Eye Comfort. At your Druggist's or by mail, 50c per Bottle. For Book of the Eye free, ask Murine Eye Remedy Co., Chicago.

THEN :: YOU'LL :: REMEMBER :: ME.

Film Star to Adopt Whole Battalion.

'A token from foster mother to soldier son.

Miss Mary Pickford presenting her miniature to Sergt. Charles R. Fullweiler of Battery E, First California Field Artillery, one of 600 that she will present to members of the Second Battalion.

"THE Little Mother of the Second Battalion" is to be Mary Pickford's title hereafter, for the popular little motion-picture star has taken every "Sammy" in the Second Battalion of the First Regiment, California Field Artillery, under her special care.

Within a few months, when the battalion accompanies the rest of the regiment to France, each man in "Mary's Six Hundred" will wear a locket about his neck containing a miniature of his petite protector.

The formal adoption will take place at 2 p.m.. next Tuesday, at Camp Arcadia, when Col. Fred Petersen will order out the entire battalion for the ceremony. The battalion is made up of Battery F of Los Angeles, Battery E of Oakland and Battery D of San Diego.

"I shall take each of my 600 sons under my wing," said Miss Pickford, yesterday, in announcing her intention of mothering the battalion, "and I intend to see to it that the boys receive plenty of cigarettes and candy."

Miss Pickford also gave her approval to the recruiting campaign to be opened Thursday for one week, when an attempt will be made to recruit the Federalized California National Guard to its war strength. Fifteen hundred new men are needed, and Los Angeles will be asked to supply at least one-half of this number.

"Paul Revere Week," as it will be known, will afford an opportunity for young men between the ages of 18 and 40 years, and those subject to draft, who have not yet been summoned by their district boards, to choose their particular branches of military service and volunteer.

Recruiting offices for the week have been opened in the San Fernando Building, Fourth and Main streets, under the direction of Lieut.-Col. W. E. Purviance, Lieut. Harry J. L. Atwood, Lieut. F. S. Swanson and Corp. Ivan Kahn.

MOTORCYCLIST HURT IN AUTO COLLISION.

While riding his motorcycle at Twenty-second street and Griffith avenue last night, F. P. McDermott, 23 years old, a mechanic, collided with the automobile of R. S. Kessler of No. 1139 East Twenty-second street, and received a fracture of the skull and internal injuries. He may die.

He was given emergency treatment by Chief Surgeon Gilmer and Assistant Surgeons Beggs and Crossan at the Receiving Hospital. Later McDermott was removed to the County Hospital. The police will investigate the accident today to decide whether or not to hold Kessler on a technical charge.

DADY NICOTINE'S FOE.

Dr. B. M. Lawrence, founder of the Boys' Anti-cigarette Club and the Ladies' Anti-nicotine Club, will celebrate his eighty-ninth birthday at Pisgah Home, Sixty-first avenue and Echo street, tomorrow at the meeting of the Monthly Birthday Club, which he organized. Dr. Lawrence has not been ill for seventy years. Members of the Birthday Club have pledged themselves not to smoke cigarettes, drink, swear or bet.

1861

Our Guaranteed First Mortgage Certificates Earn 5½%

They are Not Taxable in California and are Worry-Proof

Avoid Loss By Investing in Proven Securities

THERE is nothing quite as good or safe as carefully selected First Mortgages on improved real estate, and when the investor secures the additional protection of a guarantee by this strong Company that both his principal and income will be paid, it represents the last word in Safety.

Sums from $100.00 to $200,000.00 may be invested in these Mortgage Certificates.

You will find our Mortgage Booklet helpful.

MORTGAGE GUARANTEE COMPANY

James H. Adams, President

626 South Spring Street

Resources exceed $10,500,000

Home 10707 Main 6507

Thrilling.

SOLDIERS CHASTISE CYNICAL INDIAN.

REDLANDS FIGHTERS PURSUE REDMAN WHO HOOTED.

Genuine "American" is Chased and Punished by Two Hundred Members of Seventh Regiment for His Remarks on the Street. Then Lands in Station.

Two hundred Redlands members of the Seventh Regiment passed First and Main streets yesterday, stepping high and proudly. Clifford Johnson, a genuine "American," stood upon the corner and watched. Clifford is an American Indian, and he was dressed in white pants.

As the soldiers passed him, Clifford jeered: "Yah-ah, that's all you're good for, to walk in the streets!" Then Clifford had to run, for the two companies of men broke ranks and started for him.

Down Main street to Second Johnson ran, with his long hair, the traditional hirsute adornment of his race, standing almost straight up. At Second street the 200 men caught up with the original "American," and the latter was worse for the encounter.

Detective Sergeant Rico, who saw the crowd running, hurried to the scene of the struggle and found what looked like 200 men seated in divers positions on the various portions of Johnson. "I'm an officer," said Sergt. Rico, "give me that man!" "There isn't anything left to give," said a bystander.

After a few minutes of hard work, pulling angry soldiers from the mass formation, Officer Rico found Johnson prone on his stomach, with his nose broken and his face and body a huge bruise. At Central Station the detective booked his prisoner on a charge of drunkenness.

BOX FALLS; SIX HURT.

Sextette Injured as Packing Case is Dislodged from Truck Onto Crowded Sidewalk.

A packing case fell from an auto truck that was backing up to the curb at Sixth and Broadway late yesterday and injured half a dozen people on the crowded sidewalk.

The worst hurt were Mrs. Mary Dunne of No. 514 South Figueroa street, her 5-year-old daughter, Marguerite, and Miss Ruth Edwards of No. 2613 North Broadway. They were bruised badly about the body. Miss Callie Andrews of Watts had her right ankle bruised. The truck belongs to Shattuck & Nimmo. The injured persons were treated at the Receiving Hospital.

CAFETERIA WAITRESS GETS JAIL SENTENCE.

Ruth Slauson, cafeteria waitress, 18 years old, was sentenced by Police Judge White yesterday to serve ninety days in jail, and she was refused the alternative of paying a fine. The young woman was found guilty of having frequented an alleged disorderly house at No. 432½ Commercial street.

Miss Slauson is one of four young women who were arrested recently at the Commercial-street roominghouse and charged with having consorted with Mexicans and Japanese. Judge White, in passing sentence upon Miss Slauson, declared that he intends to break up the practice of white women receiving the attentions of Japanese, if it is possible to do so.

AMUSEMENTS FOR SAT...

Camp Lewis Men to be ... Clean Entertainment.

See Sun on Mt. ... First Time To...

Keen Interest Taken ... Long House of ...

(Continued from Page One.)

periods of rest between the exercise and other duties of camp life.

Col. Clark, commanding the Hundred and Sixty-fourth, stated today that the men will be supplied with uniforms in a few days. For the time being, however, ments are superfluous, as men are too busy and too hot to care much for dress during their work, their quarters, officers and their food, and the situated in surroundings that ... ural beauty and sounds ... hard to equal.

There are scribes in the new liberty army. Capt. ... Richeson of Portland, Three Hundred and Sixty-fourth fantry, is an Oregonian paper, states that his paper has over 160 men to the new ... Joined all branches of the ... Col. Ralph R. Granger, ... pot quartermaster at Los ... is now commanding the Three dred and Forty-seventh Artillery at Camp Lewis. The forming the students ... that are to become the ... which the permanent ... other units will be ... on apace.

TO STAY TOGETHER.

The men are being ... the present according to ... cial qualifications, but it ... present knows just what ... be when the final ... completed. Col. Clark ... that it was the intention ... men from the same ... er, and, while this will ... far as possible, some ... cular qualifications ... means of separating ... fellows. Work of ... is now under way and ... there will be fine drives ... the big cantonment. ... cent of buildings ... and still littered with ... waste material, will soon ... shape order. ... something awful during ... hours of the day. ... roars constantly, ... teeth into the pine and ... that pass in whole ... boards.

The lighting system ... plete and will be ... throughout the camp. ... The camp is a wonder ... of what a great ... spurred to action. ... ago all was primeval ... some 1600 structures ... over this glacial plain ... of men, mules and ... pass to and fro. ... tivity is that of a ... spirit that underlies ... American spirit that ... mutes the idea into ...

MEXICANS ARR... FOR DESERT...

Charged with ... from the band with ... brought to Southern ... Mexico for labor in the ... six Mexicans were placed ... Jail last night. The ... rested by Federal ... and Blackman, and ... of Terencio Prata, ... Manuel Flores, ... Carlos Mendoza and ...

According to the ... men came to this country ... ico after having signed ... work in the beet fields, ... in California the men ... live up to their ...

ARREST REMITTA... MAN AS A BU...

J. Lowry-Diffley, who ... a remittance man with ... tives in England, was ... yesterday by Detective ... O'Brien while standing ... corner waiting for his ... doing some shopping.

He is suspected of ... ted burglary. The ... that he knows something ... to the disappearance of ... worth of tobacco from a ... at No. 736 South Hill ... night. His fashionable ... on West Eighth street ... be searched for evidence.

CITY JAIL SCHOOL IS OPENED.

The City Jail school ... night for its second year ... direction of Principal ... The school is conducted ... of Education, and is for the ... of all men who are ... serve time in the jail.

A short speech was made ... cilman Olsen, who told ... that he was doing his best ... new jail.

The "Harmony ... Erma Lacy, Violet Bell ... Emma Davies, of the ... cult, sang a number of ...

SHOOTS WOMAN, ...

For the second time ... months, R. M. Johnson ... attempted to kill Minnie ... also colored. ... according to the police, ... went to her home at No. ... street and shot her ... alleged. She ... kitchen of the home, ... the bullets, which ... the door, entered her ... was removed at the ... pital by Police Surgeon ... Crossan. Police ... searching for the ... caped after the shooting. ... inson shot twice at ... after he had entered ... she missed him both ...

PTOMAINE POISONING.

Three members of the ... Brown family, at No. ... ty-second street, were ... terday by ptomaine ... Lydia Brown, ... years old, and ... years old, were ... after a hearty meal ... were treated at the ... pital and their ...

Thrilling.

SOLDIERS CHASTISE CYNICAL INDIAN.

REDLANDS FIGHTERS PURSUE REDMAN WHO HOOTED.

Genuine "American" is Chased and Punished by Two Hundred Members of Seventh Regiment for His Remarks on the Street. Then Lands in Station.

Two hundred Redlands members of the Seventh Regiment passed First and Main streets yesterday, stepping high and proudly. Clifford Johnson, a genuine "American," stood upon the corner and watched. Clifford is an American Indian, and he was dressed in white pants.

As the soldiers passed him, Clifford jeered: "Yah-ah, that's all you're good for, to walk in the streets!" Then Clifford had to run, for the two companies of men broke ranks and started for him.

Down Main street to Second Johnson ran, with his long hair, the traditional hirsute adornment of his race, standing almost straight up. At Second street the 200 men caught up with the original "American," and the latter was worse for the encounter.

Detective Sergeant Rico, who saw the crowd running, hurried to the scene of the struggle and found what looked like 200 men seated in divers positions on the various portions of Johnson. "I'm an officer," said Sergt. Rico, "give me that man!" "There isn't anything left to give," said a bystander.

After a few minutes of hard work, pulling angry soldiers from the mass formation, Officer Rico found Johnson prone on his stomach, with his nose broken and his face and body a huge bruise. At Central Station the detective booked his prisoner on a charge of drunkenness.

BOX FALLS; SIX HURT.

Sextette Injured as Packing Case is Dislodged from Truck Onto Crowded Sidewalk.

A packing case fell from an auto truck that was backing up to the curb at Sixth and Broadway late yesterday and injured half a dozen people on the crowded sidewalk.

The worst hurt were Mrs. Mary Dunne of No. 514 South Figueroa street, her 5-year-old daughter, Marguerite, and Miss Ruth Edwards of No. 2613 North Broadway. They were bruised badly about the body. Miss Callie Andrews of Watts had her right ankle bruised. The truck belongs to Shattuck & Nimmo. The injured persons were treated at the Receiving Hospital.

CAFETERIA WAITRESS GETS JAIL SENTENCE.

Ruth Slauson, cafeteria waitress, 18 years old, was sentenced by Police Judge White yesterday to serve ninety days in jail, and she was refused the alternative of paying a fine. The young woman was found guilty of having frequented an alleged disorderly house at No. 432½ Commercial street.

Miss Slauson is one of four young women who were arrested recently at the Commercial-street roominghouse and charged with having consorted with Mexicans and Japanese. Judge White, in passing sentence upon Miss Slauson, declared that he intends to break up the practice of white women receiving the attentions of Japanese, if it is possible to do so.

...EDNESDAY MORNI...

From Sout...

Slacker?

...HOOL COACH LAX IN DUTY.

...g Beach Instructor Fails to Report to Board.

...d of His Marriage Comes from Canadian Town.

...se is Turned Over to the Federal Agents.

[LOCAL CORRESPONDENCE.]

...G BEACH, Sept. 11.—Spring-...sation in local school and ...circles the exemption board ...district, Los Angeles county ...th's afternoon made public a ...nine men who failed to ap-...examination in the last call ...men, among the nine being ...H. Kienholz, athletic coach ...ad of the physical training de-...ent of the Long Beach Poly-...High School for the past ...Kienholz, who is a University ...shington graduate and former ...g star, becomes automatically ...t, and his case was today ...ferred to Federal authorities for ...ction on the charge of ...ing to evade the conscription.

...Kienholz left Long Beach ...t shortly after registration ...ne 5, for his father's ranch ...ona, Can. He was re-elected ...t instructor for the coming ...the Board of Education, but ...s not put in appearance ...work.

...was received in Long Beach ...that Kienholz had married ...abeth Jane Painter of Ed-...n, Can., on September 1. ...e will not exempt him the ...each Board of Education to-...ded that it will have to look ...r physical training teacher ...ball coach this year. Kien-...s scheduled to appear for ...examination August 29. Un-...conscription law a man fail-...ppear, even though he does ...ve a mailed notice, is auto-...ly drafted and certified as a ...n soon as he is located. ...other eight men who failed to ap-...and who are now being ...ht by the Federal author-...Frank West, Kenneth Har-...C. Cheatham, C. L. Cobrey, ...Powers, Lawrence Chambers, ...Smith and Julian Dillion.

BOY NEAR DEATH.

...ete Walchel, the 12-year-old ...y who was stricken with lockjaw ...day, was taken to the County ...l in Los Angeles today, and is ...ed tonight to be hovering be-...life and death. His parents, ...Long Beach the day before ...y was stricken, have not been ...d. It is said they left no word ...ir destination nor as to when ...would return. They left their ...n the care of his grandmother ...live at Broadway and Atlan-...

...T ENLARGE PLANT.

...F. Craig, local shipbuilder, ...d to Long Beach today after ...ks tour of the East and a ...ference with the Federal ...g Board at Washington, D. C. ...e was optimistic over the ...s for future shipbuilding activ-...Southern California as the ...of the building of the new ...marine and incidentally ...ed that he would probably ...substantially enlarge his own ...ards in care for future government ...

...FIO AT CALEXICO.

...a Commission from Carranza ...ecured Cantu as Governor ...of Lower California.

[BY A. P. NIGHT WIRE.]

...EXICO, Sept. 11.—Gen. Fer-...ndo, who, according to his ...ment, holds a commission ...sident Carranza of Mexico ...the Governorship of the ...District of Lower California, ...visiting points above the ...for the past few days. ...understood from reliable ...that Gen. Carpio is awaiting ...ome of negotiations between ...ican Canfu and the Mexican ...ent before attempting to as-...authority conferred upon ...n Carranza. ...Carpio recently visited Yuma, ...ling with him a civil and ...staff. After spending a few ...here he left for La Bolsa, and ...Sherwood he will return to ...exico. He has not issued any ...statement as to his con-...d future course.

...N POLICY IS ...UCH TOO LIBERAL.

[BY A. P. DAY WIRE.]

...RSFIELD, Sept. 11. — Ad-...t if the present liberal poli-...district board continues, ...ty will be unable to fill ...required by the draft for ...new jail. ...The "Harmony ... Erma Lacy, Violet Bell ... Emma Davies, of the ... cult, sang a number of ...

...SHOOTS WOMAN, ...

For the second time ... months, R. M. Johnson ... attempted to kill Minnie ... also colored. ... according to the police, ... went to her home at No. ... street and shot her ... alleged. She ... kitchen of the home, ... the bullets, which ... the door, entered her ... was removed at the ... pital by Police Surgeon ... Crossan. Police ... searching for the ... caped after the shooting. ... inson shot twice at ... after he had entered ... she missed him both ...

...ED TO WED AT SANTA ANA.

[BY ... EXCLUSIVE DISPATCH.]

...ANA, Sept. 11.—Marriage ...ses Crum, 67, Watts, and ...Peters, 54, Los Angeles; ...Horn, 29 and Elizabeth ...15, both of Long Beach; ...Reed, 51, Saticoy, and ...Mattoon, 25, Hollywood; ...ust 29, and Lois R. Lee, ...Garden Grove.

...SCHOOLS OPEN.

[SPECIAL CORRESPONDENCE.]

...ORA, Sept. 11.—The schools ...ned with four teachers in ...and 100 pupils. In addition ...four courses, sloyd and ...have been added. The teach-...are Leota Barber (prin-...after a hearty meal ... Charlotte Burns, Mrs. ... were treated at the ... Carter and Miss Irene ... pital and their ...

Hedges.

AMUSEMENTS FOR SAMMY.

Camp Lewis Men to be Given Clean Entertainment.

See Sun on Mt. Rainier for the First Time Yesterday.

Keen Interest Taken in the Long Hours of Drill.

(Continued from First Page.)

periods of rest between the drill, exercise and other duties incident to camp life.

Col. Clark, commanding the Three Hundred and Sixty-fourth Regiment, stated today that the men will be supplied with uniforms in a few days. For the time being outside entertainments are superfluous, as the men are too busy and too interested to care much for diversion. They like their work, their quarters, their officers and their food, and they are accustomed in surroundings that for natural beauty and scenic splendor are hard to equal.

There are scribes in plenty in the never liberty army. Capt. Austin Richeson of Portland, Oregon, Three Hundred and Sixty-fourth Infantry, is an Oregonian man, and states that his paper has contributed over 100 men to the new army. He joined all branches of the service. Col. Ralph S. Granger, formerly depot quartermaster at Los Angeles, is now commanding the Three Hundred and Forty-seventh Field Artillery at Camp Lewis. The men are forming the skeleton organizations that are to become the basis upon which the permanent regimental and other units will be erected in due season.

TO STAY TOGETHER.

The men are being assigned to the present according to their special qualifications, but to the present knows just where he will be when the final organization is completed. Col. Clark stated today that it was the intention to keep men from the same districts together, and, while this will be done as far as possible, some one man's peculiar qualifications may be the means of separating him from his fellows. Work of rolling the camp is now under way and in short order there will be fine driveways over the big cantonment. This process of buildings, as yet scattered and still littered with all sorts of waste material, will soon be in apple-pie shape order. At present the camp is something awful during the early hours of the day. The big guns roars constantly, biting machine teeth into the plain and hauling that pass in whole and sections of boards.

The lighting system is now complete and will be operative throughout the camp in a few days. The camp is a wonderful example of what a great people can do when spurred to action. Three months ago all was primeval land. Today over this glacial plain hundreds of men, mules and motor cars pass to and fro. The hum of activity is that of a great hive. The spirit that underlies it all is the American spirit that quickly transmutes the idea into a concrete fact.

MEXICANS ARRESTED FOR DESERTING JOB

Charged with having deserted from the band with which they were brought to Southern California from Mexico for labor in the beet fields, six Mexicans were placed in the County Jail last night. The men were arrested by Federal Agents Richardson and Blackman, and gave the names of Terencio Prate, Delores Prate, Manuel Flores, Francisco Rodriguez, Carlos Mendoza and Ramon Gonzales.

According to the officers, the men came to this country from Mexico under contract to work in the beet fields. On arriving in California the men refused to live up to their agreement and work in the beet fields.

ARREST REMITTANCE MAN AS A BURGLAR

J. Lowry-Diffley, who claims to be a remittance man with wealthy relatives in England, was arrested yesterday by Detectives Thomas O'Brien while standing on a street corner waiting for his wife, who was doing some shopping.

He is suspected of having committed burglary. The police believe that he knows something of the disappearance of a quantity of tobacco from a store worth of tobacco from a store at No. 720 South Hill street last night. His fashionable appearance and well Eighth street probably will be searched for evidence.

CITY JAIL SCHOOL IS OPENED.

The City Jail school opened last night for its second term under the direction of Principal J. S. Slauson. The school is conducted by the Board of Education, and is for the benefit of all men who are serving time in the jail.

A short speech was made by Chairman Olsen, who told the students that he was doing his best to get them out of jail.

The "Harmony Girls," Misses Erma Lacy, Violet Shaw and Emma Davies, of the Pantages Theater, sang a number of songs.

SHOOTS WOMAN, CHARGE.

"For the second time in three months, R. M. Anderson, 1214 Maple avenue, attempted to kill Mildred Richeson, also colored. Yesterday afternoon, according to the police, Anderson went to her home at No. 1214 Maple street and shot twice at her, she alleged. She then ran into the kitchen of the house and fired two of the bullets, which had gone through the door, entered her left arm. She was removed at the Receiving Hospital by Police Surgeon Cressman. Anderson, who is still at large, escaped after the shooting. Police searching for Anderson, who escaped after the shooting. It is said Richeson shot twice at him, but after he had entered the house and she missed him both times.

PTOMAINE POISONING.

Three members of the family of Brown family, at No. 1219 Maple avenue, were poisoned yesterday afternoon by ptomaine poisoning. Mrs. Lydia Brown, Minnie Brown, 12 years old, and Prentice Brown, 7 years old, were taken to the Receiving Hospital after a hearty noonday meal. They were treated at the Receiving Hospital and their recovery is probable.

From South of Tehachepi's Top

Teacher?

SCHOOL COACH LAX IN DUTY.

Coach Instructor Fails to Report to Board.

Of His Marriage Comes from Canadian Town.

Case is Turned Over to the Federal Agents.

[LOCAL CORRESPONDENCE.]

BEACH, Sept. 11.—Springtime in local school and before the exemption board today, Los Angeles county clerk this afternoon made public a list of men who failed to appear for examination in the last call for men, among the nine being Carl Kiesbolx, athletic coach and director of the physical training department of the Long Beach Polytechnic High School for the past year. Kiesbolx, who is a University of Oregon graduate and former athletic star, becomes automatically a slacker, and his case was today referred by Federal authorities for action on the charge of endeavoring to evade the conscription law.

Kiesbolx left Long Beach shortly after registration day, for his father's ranch near Ontario. He was re-elected instructor for the coming year by the Board of Education, but his name has not put in appearance at school.

TO WED IN LONG BEACH.

Carl Kiesbolx had married Miss Jane Painter of Ontario, on September 1. This will not exempt him the draft board of Education today, but it will have to look for a physical training teacher for the school this year. Kiesbolx is scheduled to appear for examination August 29. Under conscription law a man failing to appear, even though he does not receive mailed notice, is automatically declared and certified as a slacker as he is located.

Eight men who failed to appear on this are now being sought by the Federal authorities. West, Kenneth Harnham, C. L. Cobrey, Lawrence Chambers, Ernest and Julian Djilion.

HONEY BEES GO ON FOOD STRIKE.

Butterflies Rob 'Em, so They Quit Work in the Fresno District.

[BY A. P. CORRESPONDENCE.]

FRESNO, Sept. 11.—Butterflies have become so greedy in Fresno county that honey bees have gone on a strike, according to C. R. Snyder, bee inspector for this district.

The butterflies have been robbing the bees of the nectar in flowers and finally the honey-makers became discouraged, and recently the bees have virtually been doing no work at all.

Inspector Snyder says there has been but little feed because of the lack of spring rains. Alkali weeds, burr clover and blue curl are scarcer this year than ordinarily as main honey-producing plants for the fall of the year.

YIELD IS LARGE.

Ontario Citrus Fruit Association Experiences Good Year—Board of Directors Re-elected.

[LOCAL CORRESPONDENCE.]

ONTARIO, Sept. 11.—The Ontario Citrus Fruit Association, one of the largest members of the Ontario-Cucamonga, or O. K. Exchange, shipped 454 cars of oranges, and its members received $327,906.95 for their fruit during the season just closed, according to the report presented yesterday by Manager N. H. Garrison at the annual meeting of the association.

This is a gain over last season of 153 cars and $111,732.80, a total of 301 cars the preceding year bringing $216,174.15. The total numbers of boxes shipped during the season 1915-16 was 119,806, while during the season 1916-17 the total was 161,812 boxes.

The old board of directors was re-elected and organized the same as formerly, with H. E. Swan, president, A. T. Hamilton vice-president, W. L. Cook, J. P. Ensley, William H. Lindley, H. I. Ross and J. F. Warren.

K. D. Blaikie was retained as secretary, and during the coming season will be in entire charge of the association, it being decided to dispense with the services of manager at present in anticipation of a decidedly light crop of navel oranges due to the heavy drop following the unusual hot wave in June.

EACH SAYS OTHER MURDERED SISTER.

[LOCAL CORRESPONDENCE.]

SANTA ANA, Sept. 11.—With Mrs. Belen Madrigal dead from a stab with a pocket knife, her husband is accusing her sister, Miss Ambrosia Quintero, of the act, and the sister is accusing the husband. The woman was killed at Delhi after midnight last night. Neither the husband nor the sister says that the other was seen to do the stabbing, but each says no one else was present.

Jose Madrigal says his wife took $65 from her sister so that she would not spend it, and the sister, while intoxicated, must have done the stabbing. Madrigal was tying up a dog in the yard, he says, when it happened. The sister says she was asleep when Madrigal did it.

The officers found a blood-spotted silk waist hidden behind a trunk. It fits the sister. Madrigal, a native of Mexico, works in the beet fields.

CALL FORTY-SEVEN IN REDLANDS DISTRICT.

[LOCAL CORRESPONDENCE.]

REDLANDS, Sept. 11.—The second district of this county, including Colton, Redlands, Highland and Yucaipa, will be called on to furnish forty-seven men in the second contingent of the drafted army. The men will be taken according to their call numbers, although the board can send men out of their turn if the men make request to go.

These men will leave Redlands in four sections of nine men each, and one section of eleven men. The first group will go on September 19 and the last on September 23. The men will be kept at a hotel in this city twenty-four hours before leaving.

The district board has certified back only twenty-five of the men for the second quota so far, but it is expected that the others will be certified back this week.

SANTA MONICA WOMAN TO BE BURIED TODAY.

[LOCAL CORRESPONDENCE.]

SANTA MONICA, Sept. 11.—Mrs. Emma B. Norris, 77 years old, of No. 1014 Santa Monica boulevard, whose husband was President Lincoln's private telegraph operator, died today at her home. Her husband died a few days ago.

Mrs. Norris knew her husband when she was 16 years old, but on account of the demands of the Civil War lost track of him until about fifteen years ago. They then met at Chattanooga, Tenn., and were married. They came to California, settling in Santa Monica five years ago. Funeral services will be held tomorrow afternoon at the chapel of Bresee Bros. & Todd, Rev. W. N. Pierson officiating.

MONROVIA TO GET HISTORIC PLANTS.

[LOCAL CORRESPONDENCE.]

MONROVIA, Sept. 11.—Park Superintendent Harry Hendriksen has received from his daughter, Mrs. Stanley Goode, who is visiting in the East, plants from the English ivy growing upon Washington's tomb, sent to Mt. Vernon by the late Queen Victoria, and a bush of box from the hedge planted around Martha Washington's garden by the father of his country. The historic plants will be set out in Monrovia city park.

Produced.

WILLIS REPORT IS UNEARTHED.

Document is Found After Two Years' Burial Somewhere.

Venice Street Department is Severely Criticised.

Officer Saves a Woman from Committing Suicide.

[LOCAL CORRESPONDENCE.]

VENICE, Sept. 11. — After two years, what is known as the "celebrated Willis report," an audit of the books of the city, was brought to light today and filed with the Board of Trustees by Mayor J. J. Lewis. Taking all by surprise, Mayor Lewis said: "I have managed to unearth the celebrated Willis report and now file it with the board."

The report was made out September 18, 1915, by Auditor W. T. Willis, and severely criticises the method of handling the books in the street department at the time. Mr. Willis said that the books were filled with erasures and changes and that "it was impossible to get any reliable information as there were a great many clerical errors."

The report also specifies divers sums, amounting to more than $1000, which the auditor says were not accounted for, and also mentions a shortage of $217.13 in certain pay rolls.

The report has been sought ever since it was made out. A political faction opposed to the city administration obtained a copy and read excerpts before a mass meeting some time ago. Mayor Lewis did not explain where the report was during the time it was sought by the opponents of the city officials.

SEEKS SUICIDE.

Disrobing at the end of the Windward avenue pier and placing her clothes in a neat pile on the edge, Mrs. Ada Manus, 30 years old, who gave her address as No. 717 West First street, attempted to end her life this morning. She was rescued by Officer McAlpine, who dove from the pier with uniform on and brought her ashore.

After being revived at the Emergency Hospital the woman said she has three small children and cannot support them. It was told the police that she had come to the beach the night before with a man and that she had quarreled with him and walked the beach until morning. The police allowed her to go home.

CELEBRATE THEIR GOLDEN WEDDING.

[LOCAL CORRESPONDENCE.]

BRYN MAWR, Sept. 11.—Mr. and Mrs. Henry Fuller, orange growers, celebrated their golden wedding anniversary yesterday, and the members of Mr. Fuller's class in the First Methodist Sunday-school at Redlands assisted. All but nine years of their married life have been spent in California.

Henry Fuller and Miss Helen Day were married at Valcour, N. Y., near Plattsburg, September 10, 1867. They lived in Vermont for nine years and then came to California. They were at San Dimas for a time, and then went to Los Angeles, where he was the owner of a furniture store until 1890. At that time they came to Bryn Mawr and have lived here since.

The children of the union were Percy E. Fuller, who now lives in Chicago; Harry E. Fuller, who died about two years ago in Winnipeg, Can.; Leslie E. Fuller, professor at Northwestern University, and Charles E. Fuller of Placentia, manager of the Exchange packing-house there.

DRAFT CUTS INTO HOSPITAL STAFF.

[LOCAL CORRESPONDENCE.]

HIGHLAND, Sept. 11.—John L. Kline, one of the cooks at the State Hospital at Patton, believes that thirteen is a lucky number. He was the thirteenth man called before the exemption board in district No. 2 of this county today, and passed. "I am ready for service whenever Uncle Sam crooks his finger at me," he said. His serial number was 713. The draft has cut deep into the staff at the hospital, for G. F. Heiner, J. J. Kent, A. E. Buchanan and C. L. Wade have been taken.

William B. Goodfellow of Redlands is an alien, but he refused to exercise that right for exemption, and passed the examination, and will go when called. When asked whether he wanted to enter the British army, as he is a Scotchman, he said: "America is good enough to live in and good enough to fight for."

FACULTY CHANGES IN WATTS SCHOOLS.

[LOCAL CORRESPONDENCE.]

WATTS, Sept. 11.—With an enrollment of 610 pupils, eleven changes in the school board, the grammar schools opened this morning. The faculty comprises the following: Supervising principal, C. W. Baker; principal of Compton-avenue building, Jennie S. Tweedy; principal of Wilmington-avenue building, Emma L. Wonders; director of music, Dorothy B. Anderson; director of art, Elizabeth Wirkler; domestic science, M. Marie Bomberger; manual training, Charles W. Hart; teachers, Grace Belieu, Marie Bomberger, Jennie V. Bowman, Alice Bryant, Elizabeth Carey, Lois J. Gibson, Margaret T. Hovey, Lottie Wonders Johnston, Alice L. Miner, Elizabeth A. Murray, Ida Neigner, Anna C. Ormsby, Ethel Rahenkamp, Regina Ryerson, Mollie Rykoff, Hazel Towne, Jennie S. Tweedy, Emma L. Wonders, Cora L. Woolsey; kindergarten, Dorothy Anderson, Elizabeth Wirkler.

FOURTH SON ENLISTS.

[BY A. P. NIGHT WIRE.]

SAN DIEGO, Sept. 11.—George Washington Schumann, youngest son of Mme. Ernestine Schumann-Heink, enlisted here today in the United States Navy as an apprentice seaman. The celebrated singer now has four sons in the war forces of this country and one in the Austrian navy. Young Schumann is 19 years old.

Women's white buck pumps, turn soles, Spanish and Cuban heels, worth $7.50, on sale—

$4.85

$4 and $5 Shoes will be sold for

$1.00

in the Dollar Sale, Opening Wednesday.

Special lot of women's $4 black and white satin pumps, ornaments of beautiful buckles or chiffon, only

$1.95

—at 336 So. Broadway—Sale Starts Today

A Giant Shoe Sale

Staub Shoe Co. Now Offers 300 dz. prs. of Shoes for

50c on the Dollar

A Bargain Sale Without a Parallel

At the end of every big successful shoe sale many dozen odd lots of small size shoes and a general collection of shoes can be brought together and turned into money regardless of cost to good advantage. Two of our men have spent two days carefully going through this stock and during the next four days' sale you will find some of the biggest shoe bargains ever shown on Broadway. Don't spend a cent for anything until you see these shoes. Come straight to Staub's store. Come as soon as you read this ad. We are going to completely wipe out all odds and ends and small sizes of odd stock, and the variety that usually follows such a sale. Therefore, it is a money-saving opportunity that seldom swings into action.

You May Never Again See Shoes Sold So Cheap!

12 dozen pairs of women's small sizes $5.50 patent, tan and gunmetal shoes; sizes to 4½, in the sale—

$2.35

Four dozen men's dark tan English shoes. Red-hot special for only

$5.15

Four dozen men's gunmetal button shoes, with Neolin soles. Actually offered at

$3.45

For eight days only we are offering women's white $10.00 washable kid button shoes, with welted soles, for only

$5.65

8 dozen pairs of women's $7.00 values in white, tan and comfortable sport shoes, rubber or leather soles. Special snap—

$3.85

4 Days' Sale Only—Opens Today 9 a.m. Sept. 12

Remember, we have continued this sale for four days to give vacation people, as well as others, the opportunity of saving 25 to 50 per cent. of what they are obliged to pay for good, comfortable, serviceable and stylish shoes. We again state that at the end of this big, successful sale we find odds and ends, yet in these lots you may find exactly what you want; in fact, what you have tried to buy for weeks, so let nothing keep you away. Come and see for yourself. It will be worth your while, indeed, for this sale will positively close on September 15th.

C. M. STAUB SHOE CO.

$1 Sale

25 dozen women's pumps, Oxfords and slippers, worth $4.00 to $5.00; small sizes in all good leathers, including gray boudoir slippers in satin; even including a few women's high canvas and nubuck shoes, misses' or children's shoes and Oxfords. Think of it—worth $4 and $5. Special .....

For $1

—at 336 So. Broadway—4 Days Only

5 doz. pairs men's English and broad toe gunmetal shoes with Neolin soles; choice—

$3.95

$4 and $5 Shoes for only

$1.00

Dollar Sale Starts Wednesday.

8 doz. men's gunmetal tan and vici kid oxfords, such as the famous Nettleton or Alden shoes, worth $8.50. Your choice—

$5.95

Malicious.

FARMERS' CROPS ARE DESTROYED.

VINEYARDIST MAKES REPORT TO FEDERAL AGENT.

Because Hotbed of I.W.W.'s is Discovered in Central California the Federal Government Appoints Special Investigator—Twenty-six Agitators in Jail.

[BY DIRECT WIRE—EXCLUSIVE DISPATCH.]

FRESNO, Sept. 11.—Because of the hotbed of I.W.W. discovered in Central California, and the fact that crops have been maliciously destroyed, the bureau of investigation for the United States Department of Justice has opened an office in Fresno, with William Freeman, special investigator, in charge. Farmers having labor trouble and whose crops are threatened will report directly to the local office.

The bureau was opened this morning and one of the first reports was from W. Flanders Setchel, a grape grower, who said that grape pickers had thrown the grapes on the ground and then trampled on them.

Twenty-six I.W.W. arrested in the government raid last week are still held in jail.

LARGE CREWS AT WORK.

The 800-ton raisin crop on the Keanrey farm, the property of the University of California, is now being harvested by large crews and a special effort is being made to gather the crop before the fall rains. Thompson seedless are already on the trays and men are now picking the muscats. There has been a great shortage of labor, but the situation is somewhat improved this week.

ALL FOOLISHNESS.

That's the Way German Prisoners Refer to War, Writes Santa Ana Man to His Mother.

[LOCAL CORRESPONDENCE.]

SANTA ANA, Sept. 11.—Malcolm Tedford, Stanford student, who is driving an ambulance for the French government, in a letter to his parents, Mr. and Mrs. W. B. Hedford, tells of an interview that he had with some German prisoners. Some said they had not seen a German paper for thirteen months, and did not even know that America had entered the war. At first they were inclined to decry the likelihood that America could take any part in the war. They said the submarines would prevent any landing. When told that 100,000 Americans were already in France and preparations were being made to send 2,000,000 more, Tedford says the Germans "took water."

"They then told us that this war business was all foolishness," writes Tedford; "that it was brought on by German capitalists, and they (the prisoners) wished the war would end, for they have had enough."

DOUBLE WEDDING.

Two El Monte Sisters are Married at the Same Time at the Home of Their Parents.

[LOCAL CORRESPONDENCE.]

EL MONTE, Sept. 9.—Two sisters became brides at a double wedding solemnized on Sunday evening at the Hall ranch near here. Miss Lucile M. Hall, 24 years old, was married to De Los D. Wilbur, 24, of Burbank, and Miss Margaret E. Hall, 20, was married to George C. Gidley, 21, of Lancaster. Rev. S. J. Munger of Los Angeles performed the double ceremony. About fifty relatives and friends were present. Miss Alevra Hall was bridesmaid for her sister, Miss Lucile. Miss Pearl King, a cousin, was bridesmaid for Miss Margaret E. Hall. Frank Hall was best man for Mr. Wilbur and Elliott Babbitt for Mr. Gidley.

ALL FOOLISHNESS.

That's the Way German Prisoners Refer to War, Writes Santa Ana Man to His Mother.

[LOCAL CORRESPONDENCE.]

SANTA ANA, Sept. 11.—Malcolm Tedford, Stanford student, who is driving an ambulance for the French government, in a letter to his parents, Mr. and Mrs. W. B. Tedford, tells of an interview that he had with some German prisoners. Some said they had not seen a German paper for thirteen months and did not even know that America had entered the war. At first they were inclined to decry the likelihood that America could take any part in the war. They said the submarines would prevent any landing. When told that a number of Americans were already in France and preparations were being made to send many more, Tedford says the German "took water."

"They then told us that this war business was all foolishness," writes Tedford; "that it was brought on by German capitalists, and they (the prisoners) wished the war would end, for they have had enough."

STAGE HELD UP IN NARROW DEFILE.

[BY DIRECT WIRE—EXCLUSIVE DISPATCH.]

EL CENTRO, Sept. 11.—Five passengers and driver, Charles McDonald of the S. D. and A. automobile stage, were held up just east of Campo last evening, and deputy sheriffs are scouring the mountain passes for two masked men who secured over $300 in cash and jewelry in the daring robbery. Railroad camps are being searched for the men.

On arriving in El Centro the men who were held up reported the affair to Constable Toney, who, in turn, notified Sheriff Applestill. The Sheriff has six men out on the hunt for the perpetrators. The hold-up occurred in a narrow defile shortly after dark. Only one of the men was armed.

Investigation.

FOREST SERVICE STARTS INQUIRY.

FINDS MYSTERY IN ORIGIN OF MOUNTAIN FIRES.

Janitor of Nazarene Church, Who is Accused of Mistreating Child, is Arraigned in Police Court and Chief Says He Confessed to Members of His Force.

[LOCAL CORRESPONDENCE.]

PASADENA, Sept. 12.—"The Forestry Service has just succeeded in extinguishing the most unusual series of fires in recent years in the mountains back of Pasadena," Chief Ranger Thomas W. Sloan declared yesterday afternoon when he returned home after a strenuous week. "There is some mystery about the origin of several of the fires, and we are conducting an investigation. Not until this morning was the last of the fires placed completely under control. The soldiers from Arcadia did valiant service in assisting my corps in combating the flames. They deserve much credit."

When the fire on Mt. Wilson was in progress Mr. Sloan went without sleep for two days and nights. The fire fighters under him were more fortunate, however. He worked the men in twelve-hour shifts.

TRIAL DAY SET.

After Earl Gobel, janitor at the Nazarene Church, was arraigned yesterday in Judge McDonald's court on the charge of mistreating the young daughter of H. B. Chapin, and his trial set for the 14th inst., the prisoner confessed to members of the police force, according to the statement of Chief McIntyre. He will be bound over to the Superior Court for trial.

SMALL FIRE.

Fire, started from an unknown cause, damaged the home of J. L. Motherhead at No. 721 St. John avenue yesterday afternoon. Firemen arrived in time to confine the flames to the roof.

The City Commission is planning to establish safety zones in the downtown district to protect pedestrians from motor cars. The adoption of new penal ordinances was taken under consideration yesterday. Besides the establishment of the safety zones an amendment to the traffic ordinance, relating to headlights on motor cars, will be proposed. The rules are to be made more stringent.

COMPTON SCHOOLS OPEN.

[LOCAL CORRESPONDENCE.]

COMPTON, Sept. 11.—Excepting the principal, J. A. Bevington, and the third-grade teacher, Miss Nellie Chellis, the faculty of the grammar school, which renewed activities this morning, is the same as it has been for several years. Compton Union High School will open Monday, September 17.

BANKING HOSPITALITY

You will find little of the cold and formal about the "Guaranty."

From the moment you enter the Spring Street entrance, the spirit of hospitality within the Bank is evident.

The Officers have their desks adjoining the main lobby, readily accessible to everyone.

The employees are friendly, interested in things that are interesting to you, and always courteous.

You are a guest, and as such entitled to the best the Bank affords. When opening your next account, plan to come to the Guaranty at Seventh and Spring Streets. You will appreciate the spirit of hospitality which prevails.

Guaranty Trust & Savings Bank
Spring at Seventh St. Los Angeles
SAVINGS · COMMERCIAL · TRUST
Formerly German American Trust & Savings Bank
Capital $1,000,000.00. Resources $25,000,000.00.

Avoid Appendicitis and Bright's Disease

The reason you lack appetite, have poor digestion, sluggish liver, headaches, and a general listlessness and lack of interest, is that your body is gradually poisoning itself with accumulated waste. Use

PORT-O-LIVE TONIC
PORT OLIVE
Pleasant To Take

and rid your system of these poisons. A congested condition of the intestines induces appendicitis. Clogged kidneys produce Bright's Disease. PORT-O-LIVE TONIC acts directly on the stomach and bowels, cleansing the system of all poisons and impurities, through the proper channels. This Nature tonic is a combination and scientific blending of medicinal Port and pure virgin Olive Oil, the strength-producing qualities of which are well known. Try PORT-O-LIVE TONIC for 10 days and see if life does not look different to you. Buy a bottle today of your druggist.

It's splendid in cases of constipation. It both lubricates and stimulates the clogged bowels, and induces a healthy and regular action. Best of all, the results are permanent, as PORT-O-LIVE strengthens instead of weakening the organs.

Business Page: Money, Stocks and Bonds—Grain—Mines—Financial Market Abroad

Stocks and Bonds.

EASIER CONDITIONS RULE NEW YORK MONEY MARKET

Call Loans Fail to Rise Above Five Per Cent.—Bonds are Heavy.

[BY A. P. NIGHT WIRE.]

NEW YORK, Sept. 11. — The course of the stock market was governed largely today by the pronounced weakness of a comparatively small group of specialties and low-priced railroad shares. Speculative sentiment appeared to be confused. Total sales were 455,000.

The motor and motor accessories stocks were especially heavy. General Motors was sold steadily and lost more than seven points, only a small part of which was recovered. Maxwell, Studebaker, Chandler, rubber and Goodrich broke sharply. Pullman continued its decline and marked weakness appeared in Sears' Roebuck, and Agricultural Chemical. In the railroad list the weak point was again New Haven, which slumped three points, to a new low record of 21½.

The drop in rubles continued today, under the influence of the disturbed political situation in Russia. The rate fell 3 cents, to a new low record at 13½. On the curb Russian 6½ per cent. bonds broke three points to a new low at 75 and the 5½'s fell three, to 66.

Somewhat easier conditions prevailed in the money market. Call money did not rise above 5 per cent. and time funds were loaned at 5½ for all dates.

Bonds were heavy. Total sales, par value, $3,850,000.

Liberty bonds were easier, selling from 99.96 down to 99.86. United States bonds were unchanged on call.

COMPARISON OF SALES.

[BY DIRECT WIRE—EXCLUSIVE DISPATCH.]

NEW YORK BUREAU OF THE TIMES, Sept. 11.—Following is comparison of today's stock and bond sales:

COMPARISON OF BOND SALES.

Total sales, September 11, 1917	$ 3,972,000
Same day of week last year	3,983,000
From January 1 to date	694,406,000
Same period in 1916	708,564,000

COMPARISON OF STOCK SALES.

Total sales, September 11, 1917	446,392 shares
Same day of week last year	1,218,000 shares
From January 1 to date	131,964,120 shares
Same period in 1916	114,398,500 shares

FOREIGN EXCHANGE.

[BY DIRECT WIRE—EXCLUSIVE DISPATCH.]

NEW YORK BUREAU OF THE TIMES, Sept. 11.—Foreign exchange:

	Demand or checks.	Cables.
London	4.75	4.76 7-16
Paris	5.78⅝	5.77½
Hongkong	81.00	81.25
Peking	128.00	128.25
Shanghai	121.00	121.25
Greece	19.51	19.56
Holland	42.06⅛	42.18⅜
Bombay	33.00	33.50
Calcutta	33.00	33.50
Italy	7.77	7.78
Kobe	51.00	51.25
Yokohama	51.00	51.25
Manila	50.12½	50.25
Russia	13.50	13.75
Stockholm	33.60	33.85
Copenhagen	30.40	30.60
Christiania	30.50	30.70

MERCANTILE PAPER.

[BY A. P. NIGHT WIRE.]

NEW YORK, Sept. 11.—Mercantile paper, 5@5¼. Sterling, sixty-day bills, 4.72; commercial sixty-day bills on banks, 4.71½; commercial sixty-day bills, 4.71⅛; demand, 4.75 9-16; cables, 4.76 7-16. Bar silver, 98⅝; Mexican dollars, 78. Government bonds, steady; railroad bonds, heavy. Time loans, easier; sixty day, ninety days and six months, 5½. Call money, easier; high, 5; low, 4; ruling rate, 5; closing bid, 4; offered at 4½; last loan, 4½.

STOCK QUOTATIONS IN NEW YORK.

[Furnished by Logan & Bryan, Members New York and Boston Stock Exchanges, Van Nuys Bldg., Los Angeles.]

NEW YORK, Sept. 11.—Following are the closing prices, sales, and high and low quotations today:

Sales.		High.	Low.	Bid.	Asked.
1,500	Alaska	4	3¾	3¾	4
	Atlantic C. L.			100	108
400	Allis Chalmers	24	24	24	24¼
	Do. pfd			81½	
400	Am. Agr. Chem.	86½	85	85	
	Do. pfd			97½	
1,100	Am. Car & Fdy.	73	72½	72½	
100	Do. pfd	112½	112½	111½	112½
400	Am. Can Co.	42½	42	42	
400	Do. pfd	108½	108½	108½	110
	[remainder of table illegible]				

Sales.		High.	Low.	Bid.	Asked.
200	Do. 2nd pfd.	38⅝	38½	35	39
1,400	Republic I. & S.	81½	80⅝	81	81¼
	R. I. & S. pfd.			101½	102
2,000	Rock Island	25⅝	25¼	25⅛	26
200	Do. 7th pfd.	63½	63	63⅛	64
1,000	Do. 6th pfd.	52½	52	52	52¼
	[remainder of table illegible]				
22,000	Beth. Steel "B"	103¼	101½	102½	103
400	Cal. Packers	40⅜	40¼	40	40⅜

RANGE OF STOCK PRICES IN BOSTON.

[Furnished by A. H. Crary & Co., No. 119 West Fourth street, Los Angeles.]

BOSTON, Sept. 11.—Closing quotations:

	Bid.	Ask.		Bid.	Ask.
Ahmeek	99	100½	C. C. Mines	9⅞	10¼
Adventure	2	2½	Cherokee	75	100
Alaska	3⅝	4	Cactus	15	20
Atlanta	7	10	Majestic	—	35
Allouez	65½	66	Mayflower	1⅝	2
Algoma	50	90	Mex. Metals	28	30
Am. Pneu.	1½	2	Miami	35½	36
Do. pfd.	10½	11	Mines of A.	1½	1⅝
Am. Zinc.	17⅞	20	Michigan	1⅝	2
Arcadian	3	3¼	Nixon	55	57
Ariz. Com.	10¼	11	McK. Dar.	72	75
B. & Gas.	9	10	Mohawk	81½	82½
Bos. Ely	72	80	Nev. Cons.	22½	22⅞
Baltic	1¼	1½	Nipissing	9½	9½
Begole	50	60	N. Butte	16¼	17
Belmont	4⅜	4½	Nev. Doug.	1	1 1-16
Blue Bell	2½	2 9-16	Ohio	1⅛	1¼
Bohemia	1¼	1½	New Corn.	17	17½
Butte & R.	50	60	New River pfd.	—	80
Butte & L.	16	17	Ojibway	1 1-16	1¼
Butte & S.	29	29½	Old Dom.	53	53½
Calaveras	3	3½	Old Colony	1⅝	2
Cal. & A.	77	78	Osage	40	50
Cal. Corbin	1	2	Onondaga	35	40
Cal. & H.	530	540	Osceola	87	88
Canada	2⅜	2½	Pond Creek	22	22½
Centennial	16½	17	Quincy	84	85
Chief Cons.	2½	2⅝	Ray Cons.	26⅞	27
Chino	54	54½	Santa Fe	1	1-16 1¼
Cons. Ariz.	2	2⅛	Shannon	7	7½
Copper R.	56	56⅝	Shattuck	23⅝	24
Crown R.	23	27	St. Mary	74	75
Daly West	2	2⅝	S. Lake	3	3¼
Davis Daly	5	5⅛	Sup. & B.	3¼	3¼
E. Butte	11¼	11⅝	Sup. Cop.	7	7½
First Nat.	2⅝	2⅞	S. P. Co.	148½	150
Hedley Gold	17	17½	S. W. Miami	1⅝	2
Fortuna	5	6	Pilot Butte	12	—
Franklin	6	6¼	Tonopah	6¼	6½
Alvarado	50	100	Tono. Ex.	2½	2⅝
B. & N. Y.	1	1¼	Trinity	6	6½
B. C. & K.	8⅜	9	Tuolumne	1¼	1⅜
Granby	78	82½	Utah Cop.	98½	98¾
Greene Can.	40½	42	Utah Cons.	15½	15⅞
Gifd. Cons.	46	52	Utah Metals	4½	4⅝
Hancock	13	13½	Utah Apex	3⅜	3½
Hollinger	2⅝	3½	U. S. M. & S. com.	61	61⅛
Houghton	75	100	Do. pfd.	49½	50
Isl. Creek	59	62	Un. Fruit	126½	127
Do. pfd.	86⅝	88	Un. Verde	36	36½
Indiana	2	2¼	Shoe Mach.	49½	50
Inspiration	53½	54	Do. pfd.	27⅞	28
Isle Royale	30	30½	Victoria	3⅝	3⅞
J. Verde	1½	1⅝	Wyandotte	70	90
Kerr Lake	5¼	5⅜	Winona	2¼	2⅜
Keweenaw	1⅝	2	Wolverine	41	42
Lake Cop.	8¼	8⅜	Yukon	2	2¼
La Rose	40	50	King	2	2½
La Salle	3	3½	Bingham	11⅞	12¼
Mason Val.	6	6⅜			
Mass. Cop.	10⅜	11			
Gifd. Mer.	8	9			

OIL STOCK PRICES IN SAN FRANCISCO.

[BY A. P. NIGHT WIRE.]

SAN FRANCISCO, Sept. 11.—Apollo, 5 bid; Caribou, 2.00 asked; Claremont, 2.40 asked; Coalinga Central, 10 bid; Coalinga Mohawk, 70 bid; Jade, 6@8; Maricopa No. 36, 2.00 asked; Mascot, 1.35 bid; Midway Oil Co., 66 asked; Midway Premier, 30 asked; M. J. and M. and M. Con., 34@35; National Pacific, 4@5; New Penn. Petroleum, 18 asked; Pacific States Petroleum, 10 asked; Palmer Union, 3@4; Palmer Union preferred, 9 asked; S. W. & P., 16 bid; Sterling, 2.00 asked; United Oil, 17 asked.

FINANCIAL.

OFFICE OF THE TIMES, Los Angeles, Sept. 12, 1917.

Bank clearings yesterday were $4,526,971.08, a decrease of $878,624.13, as compared to the corresponding day last year.

	1917.	1916.	1915.
Monday	Holiday.	Holiday.	Holiday.
Tuesday	$4,526,971.08	$5,405,595.21	$3,834,956.50

THE LOS ANGELES STOCK EXCHANGE.

[Following were the closing prices and sales, as posted yesterday at the Stock Exchange, ground floor, I. W. Hellman Building.]

BANK LIST.

	Bid.	Asked.
Cal. Sav. & Com. Bank	$100.00	$125.00
Citizens' National Bank	278.00	282.00
Commercial National	....	195.00
Farmers' & Merchants' Nat.	800.00	820.00
First National	....	652.00
Guaranty Tr. & Sav.	245.00	....
Home Sav. Bank of L. A.	139.00	....
Hibernian Sav. Bank	148.00	....
Kaspare Cohn C. & S. Bank	125.00	150.00
Merchants' National	199.00	210.00
Security Tr. & Sav. Bank	....	385.00
U. S. National Bank	150.00	....

BOND LIST. (With Accrued Interest.)

	Bid.	Asked.
Associated Oil Co.	100	102
California Delta Farms	100	102
Edison Elec. Co., 1st Refg.	98	....
Edison Elec. Co., old issue	98	....
Home Telephone Co.	90	93½
Home Tel. Co., 1st Refg.	90	93
L. A. & Pasadena El. Ry.	90	....
L. A. Railway Co.	84	....
L. A. R.R. Corp. 5s	80	....
Mission Trans. & R. Co.	90	....
Mt. Lowe Railway	70	....
Natomas Co. of Calif.	71½	....
Pac. Elec. Ry. Co.	82½	....
Pac. Light & Power Co.	94	....
Pac. L. & P. Gtd.	90	....
Pasadena Home T. & T. Co.	....	94
Prod. Transportation	99	....
Sta. Mon. Bay H. T. Co.	50	65
S. Monica H. T. & T. Co.	50	65
Temescal Water Co.	99	....
Union Oil Co.	91	92½
Union Transportation Co.	94½	96½
U. S. Long D. T. & T. Co.	70	85
Visalia Water Co.	100	....
Whittier Home T. & T. Co.	40	95

INDUSTRIAL LIST.

	Bid.	Asked.
California Delta Farms	$ 54.50	....
California Hospital	....	$ 70.00
Consolidated Realty Co.	55.00	....
Emergency Hospital	....	31.00
Home Telephone Co.	93.25	94.00
Home Telephone com.	63.25	64.25
L. A. Athletic Club	3.50	....
L. A. Investment Co.	.56½	.58½
Occidental Life Ins. Co.	125.00	....
Pacific Mutual Life Ins. Co.	490.00	....
Prod. Transportation Co.	122.00	....
S. Diego Home T. & T. Co.	1.50	....
Santa Monica B. H. T. pfd.	10.00	15.00
So. Cal. Edison pfd.	100.50	....
So. Cal. Edison com.	88.00	90.00
Sun Drug Co.	.25	....
Title I. & Tr. Co.	160.00	....
Union Sugar Co.	....	38.50
U. S. L. D. T. & T. Co. pfd	30.00	....

MINING LIST.

	Bid.	Asked.
Oatman District—		
Adams Mining Co.	$ .02	....
Arizona Tom Reed	.02½	....
Argo Mines	.01½	$ .02½
Boundary Cone	.02	.03
Carter Gold	.01	.01¼
Gold Dust	.02	.04
Ivanhoe Con. Mines Co.	.01	.01½
Lucky Boy	.02	.02½
Nellie Mining	.05½	.07
Pictured Rock	.01	.02
Sunnyside Mining	.03	.04¼
Tom Reed	.43½	.45
United Eastern	4.20	....
United Northern	.02	.04
United Western	.02¼	.02½
Other Districts—		
Boss Gold Mining	.90	1.00
Consolidated Mines Co.	.01¼	.01¾
Hecla Mining Co.	8.75	9.00
Oro Amigo	.07½	.09¼
Yellow Pine	1.53	....

OIL LIST.

	Bid.	Asked.
Amalgamated Oil	....	$ 69.00
Associated Oil	$ 61.00	61.50
Brookshire Oil	.13	....
Central	.71½	.75
Columbia	1.08	1.25
Continental Oil	.05½	....
Enos Oil Co.	.06	....
Fullerton Oil	2.91	3.50
General Petroleum com.	97.25	....
Globe	.02	.03
Jade Oil Co.	.06½	.09
Mascot Oil Co.	1.35	1.55
Midway Northern	.17½	.23
Mt. Diablo O. M. & D. Co.	1.36	1.40
National Pacific Oil Co.	.05	.05¼
New Pennsyl. Pet. Co.	.10	.17
Olinda Land Co. (Oil)	.20	....
Rice Ranch Oil Co.	1.10	1.40
Traders' Oil Co.	50.00	....
Union	122.50	....
United Petroleum	122.00	....
United Oil Co.	.14½	.15¾
West Coast Oil pfd.	85.00	100.00
Western Union	80.00	....
White Star Oil Co.	.02⅝	....

SALES.

Morning session: 2000 Adams Mining at .02½; 50 Cal. Delta Farms at 54.50; 1000 Lucky Boy at .02½; 1000 do. at .02⅝; 300 L. A. Investment at .57; 2000 National Pacific Oil at .04⅝; 7000 do. at .04⅞; 2000 do., S. 30, at .05; 1000 do. at .05; 2000 Sunnyside Mining at .05; 2000 do. at .04⅝; 100 United Eastern at 4.27½.

Informal: 2000 Midway Northern at .18; 10 Union Oil at 123.00.

Afternoon session: 1000 Adams Mining at .02½; 10 General Petroleum at 97.50; 20 Home Tel. pfd. at 94.00; 500 Mt. Diablo at 1.37; 4000 National Pacific Oil at .05¼; 3000 do. at .05⅛; 5000 do. at .05¼; 3000 Sunnyside Mining at .04¼; 3000 do. at .04⅜; 1000 do., B. 60, at .05; 1000 do. at .04⅝; 100 Tom Reed at .44; 30 Union at 123.50; 100 United Eastern at 4.30.

Informal: 20,000 Consolidated Mines at .01¾; 1000 Tom Reed at .44½; 50 Union at 123.00; 10 do. at 123.50.

LISTED NEW YORK BOND QUOTATIONS.

[Furnished by Stephens & Co., second floor, Merchants' National Bank Bldg., Los Angeles.]

NEW YORK, Sept. 11. — Following are closing quotations on active bonds:

	Close.
Adams Express C. T. 4s, 1948	68
Alaska Conv. Deb. 6s A, 1925	59
American Agr. Chemical Deb. 5s, 1924	97¼
American Foreign Securities 5s, 1919	95¼
American Tel. Col. 4s, 1929	85¼
American Tel. Col. 5s, W. I., 1946	99¾
American W. Paper 5s, 1919	86
Anglo-French 5s, 1920	92⅞
Armour 4½s, 1939	89⅞
Atchison General 4s, 1995	85⅞
Atchison Adj. 4s, Stamped, 1995	80¼
Atlantic Coast Line 4s, 1952	82½
Baltimore & Ohio Prior Lien 3½s, 1925	90¼
Baltimore & Ohio Ref. 5s, 1995	92½
Baltimore & Ohio Conv. 4½s, 1933	83¼
Baltimore & Ohio S. W. 3½s, 1925	84⅝
Bethlehem Steel Ref. 5s, 1942	95¼
Braden 6s, 1931	95
Brooklyn Rapid Transit 5s, 1945	90
California Gas Unifying 5s, 1937	95
Canada Southern 5s, 1962	98⅝
Canadian 5s, 1921	94¼
Canadian 5s, 1926	95
Canadian 5s, 1931	95¼
Central of Georgia Conv. 5s, 1945	96
Central Leather General 5s, 1925	98¼
Central Pacific Gtd. 4s, 1949	81¼
Chesapeake & Ohio Conv. 5s, 1946	83
Chesapeake & Ohio Conv. 5s, 1939	100
C., B. & Q. 4s, Ill. Div., 1949	88⅝
C., B. & Q. Joint 4s, 1921	95⅝
Chicago Great Western 4s, 1959	64
C., M. & St. Paul Conv. 5s B, 2014	94⅝
C., M. & St. Paul Conv. 4½s, 2014	85½
C., M. & St. Paul 4s, 1925	85
C., M. & St. Paul Deb. 4s, 1934	79¼
C. & N. W. General 4s, 1987	89
Chicago Railway 5s, 1927	89¼
C., R. I. & P. Ref. 4s, 1934	69
C., R. I. & P. Deb. 5s, 1932	72
C., St. P., M. & O. Deb. 5s, 1930	96
Chile Conv. 7s, 1923	113
Chinese Railway 5s, 1951	65
City of Paris 6s, 1921	92⅞
City of Tokio 5s of 1912	78
Colorado Fuel & Iron General 5s, 1943	87
Colorado Industrial 5s, 1934	78¼
Colorado Southern Ref. Ex. 4½s, 1935	76½
Colorado Southern 4s, 1929	81½
Consolidated Gas Conv. 6s, 1920	104⅝
Corn Products 5s, 1931	97⅝
Cuba-American Sugar 6s, 1932	100¼
Cumberland Tel. 5s, 1937	97
Delaware & Hudson Conv. 5s, 1935	93¼
Denver & Rio Grande Ref. 5s, 1955	57
Denver & Rio Grande Conv. 4s, 1936	71¼
Detroit Gas 5s, 1923	98⅝
Distillers' Securities 5s, 1927	73
Erie Prior Lien 4s, 1996	77
Erie General Lien 4s, 1996	53⅝
Erie Conv. 4s A, 1953	50
Erie Conv. 4s B, 1953	50
Erie Conv. 4s D, 1953	62
Erie-Pennsylvania C. T. 4s, 1951	88¼
General Electric Deb. 5s, 1952	100¼
Great Northern 4¼s, 1961	90
Granby 6s, 1928	102
Illinois Central Joint 5s, 1963	95½
Illinois Central Ref. 4s, 1955	83½
Illinois Steel Deb. 4½s, 1940	84
Indiana Steel 5s, 1952	100
Inter-Metropolitan 4½s, 1956	61¼
Inter-Met. Rapid Transit Ref. 5s, 1966	85¼
Int'l Marine S. F. 6s, 1941	91¼
Int'l Paper Conv. 5s, 1935	99
Japan 2nd 4½s, German Series, 1925	79
Kansas City Southern 5s, 1950	81
Lackawanna Steel 5s, 1923	97¼
Lackawanna Steel 5s, 1950	96
Laclede 5s, 1919	99¼
L. S. & M. S. Deb. 4s, 1931	90¼
Liggett & Myers 7s, 1944	117¼
Liggett & Myers 5s, 1951	97⅝
Lorillard 7s, 1944	116
Lorillard 5s, 1951	97¼
Louisville & Nashville Unifying 4s, 1940	88
Missouri, Kansas & Texas 4s, 1990	66⅝
Missouri Pacific Ref. 5s, W. I., 1923	96⅝
Missouri Pacific Ref. 5s, W. I., 1975	90⅝
Missouri Pacific Gen. 4s, W. I., 1975	57½
Montana Power 5s A, 1943	92½
Mexican Petroleum 6s A, 1921	106
Mexican Petroleum 6s C, 1921	106
New York Central Ref. Imp. 4½s, 2013	91
New York Central Deb. 4s, 1934	83½
New York Central Conv. 4s, 1998	77⅜
New York Central Conv. Deb. 6s, 1935	98⅝
N. Y., N. H. & H. Conv. Deb. 6s, 1948	99⅝
Niagara Power 5s, 1932	99

Northern Texas & Mexico 1st 6s, 1925	95
Norfolk Conv. 4s, 1996	84
Northern Pacific Prior Lien 4s, 1997	85¼
Northern Pacific General 3s, 2047	62
O. R. & N. Conv. 4s, 1946	85⅝
Oregon Short Line Ref. 4s, 1929	86⅝
Pacific Gas 5s, 1942	91
Pacific Tel. & Tel. 5s, 1937	95⅝
Pennsylvania Conv. 4½s, 1960	100
Pennsylvania General 4½s, W. I., 1965	92
People's Gas 5s, 1947	91¼
Pennsylvania Co. 4½s, 1921	100
Public Service of New Jersey 5s, 1959	87
Railway Steel Springs 1-O. 5s, 1931	99
Reading General 4s, 1997	88⅝
Republic Iron & Steel Col. 5s, 1940	96
Rio Grande Western 1st 4s, 1939	67½
Russian Inter. 5½s, 1926	66
Russian Imperial 5s	100
St. L. & S. F. P. L. 4s A, W. I., 1950	60
St. L. & S. F. 5s B, W. I., 1950	78
St. L. & S. F. Adj. 6s, W. I., 1955	64
St. L. & S. F. Inc. 6s, W. I., 1960	50⅝
St. L. S. W. 1st Terminal 5s, 1952	60
St. L. S. W. Conv. 4s, 1932	60½
Seaboard Air Line 4s Stamped, 1950	74½
Seaboard Air Line Ref. 4s, 1959	60¼
Seaboard Air Line Adj. 5s, 1949	52⅝
Southern Pacific Conv. 5s, 1934	95⅝
Southern Pacific C. T. 4s, 1949	76¼
Southern Pacific Conv. 4s, 1929	81⅝
Southern Pacific Ref. 4s, 1955	84⅝
Southern Pacific S. F. Terminal 4s, 1950	81
Southern Railway Conv. 5s, 1994	96
Standard Milling 5s, 1930	93
Texas Co. Conv. 6s, 1931	101
Texas Pacific 1st 5s, 2000	94¼
Third Avenue Ref. 4s, 1960	65
Union Bag & Paper 5s, 1930	84½
Union Pacific 1st 4s, 1947	90
Union Pacific Conv. 4s, 1927	87⅝
Union Pacific Ref. 4s, 2008	83⅝
United Kingdom 5½s, 1919	94½
United Kingdom 5½s, 1921	93⅝
United Kingdom 5s, 1918	98
United R. R. of S. F. 4s, 1927	30
United Ry. Inv. 5s, Pittsburgh, 1926	68
United States Rubber 6s, 1918	103¼
United States Steel S. F. 5s, 1963	102⅝
Utah Power 5s, 1944	88¼
Virginia-Carolina Chemical 5s, 1923	95
Virginia Railway Power 5s, 1934	80
Virginia Railway 5s, 1962	94
Wabash 1st 5s, 1939	100¼
Wabash 2nd 5s, 1939	92½
Western Electric 5s, 1922	99
Western Maryland 4s, 1952	65½
Western Pacific 5s, 1946	86
Western Union Tel. Col. Trust 5s, 1938	90¼
Wilson 6s, 1941	99
United States Coupon 2s, 1930	96⅝
United States Registered 2s, 1930	97½
United States Coupon 3s, 1918	99½
United States Registered 3s, 1918	99½
United States Coupon 4s, 1925	105⅝
United States Registered 4s, 1925	105½
United States-Panama 2s, 1938	97½
United States-Panama 3s, 1961	85
Liberty 3½s	99.96
Midvale Steel 5s	90⅝
United States Rubber 5s	83½
Cerro de Pasco 6s	108⅝
United Kingdom 5½s, 1919 (new)	99½
French 5½s	97

CLOSING PRICES ON CHICAGO EXCHANGE.

[BY DIRECT WIRE—EXCLUSIVE DISPATCH.]

CHICAGO BUREAU OF THE TIMES, Sept. 11.—Closing prices on the Chicago Stock Exchange:

	Close.
American Shipbuilding	90¼
Booth Fisheries	28⅝
Booth Fisheries pfd.	85
Commonwealth Edison	117
Cudahy Company	115
Deere & Co. pfd.	100
Hartman Corporation	50
Montgomery, Ward & Co. pfd.	111½
National Carbon	75
Prestolite	140
Public Service	86
People's Gas	69
Quaker Oats pfd.	99½
Sears-Roebuck	159
Stewart-Warner	57½
Swift & Co.	148½
Union Carbide	184
United Paper Board	24½
Wilson	61½
Wilson pfd	102

NEVADA MINE STOCKS: SAN FRANCISCO LIST.

[BY A. P. NIGHT WIRE.]

SAN FRANCISCO, Sept. 11.—Following are sales and range of quotations:

Sales.		Bid.	Asked.
	Goldfield District—		
	Atlanta	.10	.11
	Blue Bell	.01	.02
	Blue Bull Ex.	.01	.02
	Booth Ex.	.05	.07
	C. O. D.	.02	.03
	Columbia Mountain	.01	.02
	Combination Fraction	.03	.04
	Crackerjack	.02	.04
	Diamondfield B. B. Ex.	.02	.03
	Diamondfield Daisy	.02	.03
500	Florence	.10	.12
600	Goldfield Con. Mines	.48	.49
10,000	Goldfield Merger	.05	.06
500	Grandma	.02	.03
21,000	Great Bend B. I.	.11	.13
	Great Bend Extension	.01	.02
	Jumbo Extension	.24	.25
6,000	Jumbo Junior	.05	.06
	Kewanas	.10	.11
	Kewanas Extension	....	.02
	N. G. Sm.	.01	.02
1,000	Red Hills	.03	.04
1,500	San Ken	.01	.02
1,500	S. P. Con.	.03	.04
10,000	Spearhead Gold	.08	.09
	Yellow Tiger	....	.01
	Tonopah District—		
	Belmont	4.50	....
500	C. B. Con.	.07	.08
	Gypsy Queen	.02	.03
1,000	Great Western	.05	.06
	Halifax	....	.26
500	Jim Butler	.90	.91
1,500	McNamara	.11	.12
500	Mid. Con.	.11	.12
	Mizpah Extension	....	.09
4,500	Montana Pittsburgh	.08	.09
	Montana	....	.25
	North Star	....	.21
2,000	Rescue Eula	.19	.20
8,000	Tonopah Extension	2.25	2.30
	Tonopah of Nevada	6.50	....
	Tonopah 76 Con.	....	.05
	Umatilla	....	.02
100	West End	.70	.71
	Oatman District—		
	Argo	.01	.03
	Gold Roads Bonanza	.02	.03
	Lucky Boy	.02	....
	Nellie	.05	....
	Oatman North Star	.01	....
1,000	United Western	.02	.03
50	United Eastern	4.20	....
	Other Districts—		
	Lou. Con.	.90	....
2,500	N. C. Point	.07	.09
700	Nevada Hills	.17	.18
500	Nevada Pack	.29	.30
	Rochester	.53	....
	Rochester Merger	.15	....
	Round Mountain	.25	.27
3,000	Manhattan Con.	.22	.23
13,000	Red Top	.09	.10
5,000	White Caps	1.42½	1.45
19,500	Union Amalgamated	.23	.24
	Big Four	.08	.09
29,000	Morning Glory	.22	.23

SALES.

Morning session—1000 U. S. Liberty 3½s at 99¼; 1000 Cal. Gas & Electric Unifying 5s at 95; 15,000 Pacific Tel. & Tel. 5s at 96; 5000 Southern Pacific Conv. 4s at 96½; 70 Associated Oil at 61¼; 65 Union Sugar at 37⅞; 100 Cal. Packing common at 40½; 125 do. at 40⅝; 10 Paauhau Sugar Plantation at 21; 25 Northern Cal. Power at 20⅝; 15 General Petroleum common at 97⅝; 50 Hawaiian Commercial & Sugar at 45½.

Afternoon session—3300 U. S. Liberty 3½s at 99¼; 3000 City Investment 5s at 96; 1000 Spring Valley Water 4s at 92⅝; 70 Associated Oil at 61¼; 16 Bank of California at 190; 25 Hutchinson Sugar Plantation at 23⅜; 10 do. at 23; 8 General Petroleum common at 98; 25 do. at 97⅝; 465 Cal. Packing common at 40½.

CLOSING PRICES ON NEW YORK CURB.

[Furnished by Logan & Bryan, Members New York and Boston Stock Exchanges, Van Nuys Bldg., Los Angeles.]

NEW YORK, Sept. 11.—Closing quotations:

	Bid.	Ask.		Bid.	Ask.
Bos. & Wyo.	48	50	N. B. Ex.	¼	½
B. & N. Y.	1	1¼	Ohio Cop.	1 1-16	1 3-16
Bingham	11⅞	12½	P. G. Elec.	52	52¼
Butte Cop.	9½	9½	Do. pfd.	87½	88⅜
Cresson	5⅜	6	Profit S.	...	⅛
Can. Cop.	2⅜	2 7-16	P.-A. Oil	45	50
Cons. Ariz.	2	2 1-16	Ray Herc.	3⅝	3½
Can. Car F.	21	23	Stewart M.	5-16	⅜
Cosden Oil.	9¼	9⅛	Scratch G.	30	35
Caledonia	70	73	Sub. Boat.	20⅜	21¼
Davis Daly.	5	5¼	Sepulpa	9½	12
Ely Con.	10	13	Success	17	20
Elk Basin.	9⅜	10¼	Tono. Ex.	2 3-16	2 5-16
Emma	⅜	1	Tri. Film.	1½	1½
First Nat.	2½	3	Lake Tor.	4⅝	5¼
Fraction	3	7	U. S. L. & H.	1½	1⅝
Florence	14	18	Do. pfd.	2	3
Curtiss Aero	37½	40	Un. Eastern	4¼	4⅜
Gifd. Con.	48	51	U. V. Ex.	36	36⅝
Green M.	11-16	¾	Utah Notes	90	90⅜
Howe S.	5	5⅜	W. Pac. 5s	85	86
Iron Blos.	⅝	15-16	W. End	68	73
Int. Pet.	11⅝	12¼	World F.	...	⅜
Int. Motors	5	12	Wright-M.	8⅛	8⅜
Do. pfd.	25	40	Yukon Gold	2	2¼
Jumbo Ex.	24	27	Aetna	5½	5⅝
J. Verde	1⅝	1 11-16	Atlas	161	167
Kewanas	11	13	Dupont	256	261
Kerr Lake	5⅛	5⅞	Hercules	271	278
La Rose	1 7-16	1 9-16	Big Jim	...	⅝
Magma Cop.	45	48½	Tono. Min.	6¼	6⅜
N.W. Oil	86	89	Houston Oil	16	18
Mines of A.	1¼	1⅝	Fed. Oil	4¼	4½
Marconi	2⅜	2¾	Wayland	3	3½
Mason Val.	6¼	6½	J. Victor	...	½
McK. Dar.	70	75	S. Motors	8½	9½
Mont. Ton.	18	23	Chevrolet M	64	68
Mix. Ex.	7	10	U. Motors	19	19¼
Man. Trans.	7-16	9-16	Chalmers M	15	....
Merritt Oil.	35	35¼	Grant M.	2	6
M. Lode	33	35	Big Ledge	1¼	1⅜
Mid. Oil	171	175	Cosden Ref.	9⅛	9⅛
Do. pfd.	1⅝	1⅜	C. O. & G. pfd.	4⅛	4⅜
Mid. Refg.	163	164			
Nev. Hills	16	21	Okla. Ref.	9	9¼
Nipissing	9¼	9½	Peerless	11	14
N. Star	9	13			

Turpentine and Rosin.

[BY A. P. NIGHT WIRE.]

SAVANNAH (Ga.) Sept. 11.—Turpentine firm, 39½; sales, 213; receipts, 405; shipments, 454; stock, 32,987. Rosin, firm; sales, 1642; receipts, 1516; shipments, 2496; stock, 86,716. Quote: B, D, E, F, 5.45; G, H, I, 5.50; K, 5.65; M, 5.85; N, 6.80; WG, 7.10; WW, 7.30.

Grain.

SETBACK FOR CORN; LITTLE FROST LOSS.

HEAVY SELLING FOLLOWS AS DAMAGE IS FOUND LIGHT.

Oats Also Break, but Export Demand Acts as a Check on the Decline—Setting of Canadian Government Maximum Price of $2.20 Principal Development.

[BY A. P. NIGHT WIRE.]

CHICAGO, Sept. 11.—Indications that but little damage had been done by frost brought about a material setback today in the price of corn. The market closed heavy, one to one and five-eighths net lower, at 1.17 7-8 to 1.18 December and 1.15 3-8 to 1.13⅛ May.

Oats declined one-half to one and one-eighth and one and one-fourth, and provisions seven and ten to forty.

Although there were a few sections where temperatures proved low enough to hurt the corn crop, the general run of advices led the trade to assume that nothing approaching a calamity had been inflicted. Heavy selling, which weighed upon the market during the greater part of the season, came largely from houses with eastern connections.

Oats broke when corn took a definite swing to the bear side. Export demand widened out, however, and acted as a check on the decline.

In the wheat trade the principal new development was the fact that Canada had formally set a maximum price of $2.20, the same as in this country. Offerings here remained meager, and were apportioned as seemed to the best general advantage, according to the viewpoint of the representatives of the food administrator.

Provisions eased owing to lower prices on corn.

CLOSING FIGURES.

Corn, December, 1.17⅞; May, 1.15⅜. Oats, December, 57½; May, 60⅝. Pork, October, 42.90. Lard, October, 23.65; January, 22.57. Ribs, October, 23.65; January, 21.65.

CASH SALES.

Corn, No. 2 yellow, 2.23@2.23¼; No. 3 yellow, 2.23; No. 4 yellow, 2.19. Rye, No. 2, 1.86@1.86½. Barley, 1.25@1.38. Timothy, 6.00@7.50. Clover, 15.00@20.00.

RANGE OF PRICES.

	Open.	High.	Low.	Close Bid.	Close Asked.
Corn—					
Dec.	1.20	1.20	1.16⅞	1.17⅞	1.18
May	1.17½	1.17¼	1.14	1.15⅜	1.15½
Oats—					
Dec.	.58⅝	.58⅝	.57	.57½	
May	.61⅞	.61⅞	.59⅞	.60⅝	.60⅝
Sept.	.59⅝	.59⅝	.57⅝	.58½	
Pork—					
October	43.25	43.25	42.90	42.90	
Lard—					
January	22.72	22.72	22.50	22.57	
October	23.72	23.72	23.50	23.57	
Sept.	23.70	23.80	23.57	23.65	
Ribs—					
January	21.77	21.77	21.60	....	21.65
October	23.77	23.77	23.50	23.65	
Sept.	23.75	23.75	23.60	23.70	

SAN FRANCISCO MARKET.

[BY A. P. NIGHT WIRE.]

SAN FRANCISCO, Sept. 11.—Barley, May, 2.47½ bid, 2.50 asked; December, 2.44. Afternoon session: Barley, May, 2.43.

NEW YORK MARKET.

[BY A. P. NIGHT WIRE.]

NEW YORK, Sept. 11.—Wheat, spot, quiet. No. 2 red and No. 2 hard, 2.27; No. 1 Northern Duluth, 2.30, government prices elevator. Corn, spot, firm; No. 2 yellow, 2.35 and No. 2 mixed, 2.31 c.i.f. New York. Oats, spot, easy; standard, 69.

PRICES ON LOCAL GRAIN EXCHANGE.

These prices are in car lots unless otherwise specified.

	Bid.	Asked.
No. 1 Sonora wheat	$ 3.25	$ 3.60
Texas No. 2 red oats	....	3.20
No. 1 bright fed barley	2.37½	2.50
Milo maize, local	2.93⅝	3.07½
Utah-Idaho white bran	....	41.50
Utah-Idaho mixed bran	....	41.00
Utah-Idaho red bran	....	40.00
Montana bran	....	40.00
White oats chop	....	30.00
Alfalfa molasses	29.00	32.00

FUTURES.

Commodity, 100-ton lots:

Barley—		
Second half September	$2.36¾	$2.55
Milo maize—		
December	2.40	....

LIVE-STOCK MARKET AT VARIOUS CENTERS.

[BY A. P. NIGHT WIRE.]

CHICAGO, Sept. 11.—Hogs, receipts, 8000; unsettled, 5 above yesterday's average. Bulk, 17.40@18.75; light, 17.15@18.75; mixed, 17.00@18.85; heavy, 16.85@18.85; rough, 16.85@17.10; pigs, 13.00@17.25. Cattle, receipts, 11,000, steady. Native beef cattle, 7.25@17.40; western steers, 6.50@14.00; stockers and feeders, 5.90@9.40; cows and heifers, 4.65@12.70; calves, 12.00@16.00. Sheep, receipts, 13,000; strong. Wethers, 8.50@12.40; lambs, 11.50@17.75.

[BY A. P. NIGHT WIRE.]

PORTLAND (Or.) Sept. 11.—Cattle, steady; receipts, 58; best beef steers, 8.75@9.35; good beef, steers, 7.50@8.25; beef, cows, 6.15@7.30; ordinary to good cows, 4.00@6.75; best heifers, 7.00@8.00; bulls, 4.50@6.55; calves, 7.00@9.50; stockers and feeders, 4.50@7.25. Hogs, higher; receipts, 35; prime light, 16.75@17.00; prime heavy, 16.50@16.75; pigs, 14.00@15.50; bulk, 16.25@16.50. Sheep, steady; receipts, none; western lambs, 13.00@13.50; valley lambs, 11.75@12.50; yearlings, 10.00@10.50; wethers, 9.75@10.50; ewes, 8.00@8.50.

[BY A. P. NIGHT WIRE.]

KANSAS CITY (Mo.) Sept. 11.—Hogs, receipts, 6000; close weak; bulk, 17.50@18.60; heavy, 18.00@18.75; packers and butchers, 17.75@18.80; light, 17.50@18.70; pigs, 15.50@16.50. Cattle, receipts, 14,000; slow; prime fed steers, 16.00@16.80; dressed beef steers, 11.50@15.00; western steers, 9.00@13.00; cows, 5.50@9.00; heifers, 7.00@13.00; stockers and feeders, 6.50@13.50; bulls, 6.00@8.00; calves, 7.00@13.50.

MINING QUOTATIONS IN SALT LAKE CITY.

[BY DIRECT WIRE—EXCLUSIVE DISPATCH.]

SALT LAKE, Sept. 11.—Closing quotations on local exchange today:

	Close.		Close.
Alta Mich.	.10½	New Quincy	.11¼
Antelope Star	.02½	Nail Driver	.12½
Bullion	.06½	O. K. Silver	.15
Bannack Gold	.27	Opohongo	.01½
Columbus Rexall	1.57½	Ohio Copper	1.10
Colorado Con.	.19	Prince Con.	.99
Cardiff	6.00	Paloma	.03⅜
Calumet	.10	Price Mining	.10
Daly	2.10	Provo	.04
Dragon	.28	Rico Argentine	.08½
Empire Mines	.35	Reed's Peak	.04
Empire Copper	1.50	Rico Wellington	.40
Emerald	.35	Sells	.19½
Eureka Mines	.17	Syndicate	.01½
Emma Copper	1.00	S. K. Coal	3.15
Earl Eagle	.30	S. K. Con.	4.25
Gold Chain	.19½	Sioux Con.	.07½
Grand Central	.60	South Hecla	1.12½
Great Western	.08	Silver Shield	.36
Howell	.22	Texan	.20
Iron King	.29	Tar Baby	.07½
Judge M. & S.	3.75	Tintic Standard	1.52½
Keystone	.60	Whirlwind	.13½
Mammoth	3.00	Wilber	.15
Mason Valley	7.00	West Toledo	.15½
Michigan Utah	.23½	Walker Mines	1.70

NEW YORK OIL STOCK QUOTATIONS.

[Furnished by A. H. Crary & Co., No. 119 West Fourth street, Los Angeles.]

NEW YORK, Sept. 11.—Closing quotations:

	Bid.	Ask.		Bid.	Ask.
Anglo	18½	19	Prairie Oil	515	530
Atl. Ref.	940	960	Prairie P.	260	265
Borne S.	400	425	Solar Refg.	335	355
Buckeye	93	97	S. Pipe	198	203
C'brough	370	400	S. P. Oil	325	330
Colonial	50	70	S.W. P. P.	108	113
Continental	570	600	S. Oil Cal.	240	245
Crescent	35	39	S. Oil Ind.	740	755
Cum'land	55	65	S. Oil Kan.	530	550
Eureka	210	220	S. Oil Ky.	345	360
Galena	140	150	S. Oil Neb.	480	500
Do. pfd.	135	142	S. Oil N. J.	550	565
Ill. Pipe	212	217	S. Oil N. Y.	270	275
Ind. Pipe	95	100	S. Oil Ohio	440	460
Nat. Tran.	13½	15	Swan & F.	105	115
N. Y. Tran.	195	205	Union T.	95	98
N. Pipe	100	103	Vacuum	345	355
Ohio Oil	347	352	Wash'ton	30	35
Pierce Oil	11½	12			

BUSINESS TALKS TO WOMEN.

BY ELLEN LANE SPENCER, Author of "The Efficient Secretary."

Being Satisfied with a Makeshift.

There is a good business woman I know who is also a very devout church goer. Which, by the way, is a very common combination of characteristics.

She bought a home about a year ago in a small suburb—a town where for ten years they had been holding church services in what had once been a store, and borrowing a minister for one service a day from another church in the next town.

Everyone seemed satisfied with the church and the existing arrangement until the town should grow bigger and make it necessary to get a better church edifice.

With this lady a favorite expression has always been, "I do not have to be content with a makeshift." She said it when she saw the church, just as she had said it all her life, and it had the same magic effect that it has always had for her, and today the community has a real church and their own minister.

For as soon as she seems what she calls a makeshift—the something to be desired that is still incomplete—she sets out to make it complete and succeeds.

None of us if we are willing to put forth effort have to be content with makeshifts in our lives. The business man or woman who goes home to a dingily furnished home after working all day goes home to a makeshift, but a little extra effort will make possible the change from dinginess to cheerfulness if one is willing to spend the effort.

If you once make up your mind that you are entitled to completeness in everything you will soon find that you will unconsciously speed your effort in getting that completeness in place of a makeshift.

THE METAL MARKET: LEAD, COPPER, ETC.

[BY DIRECT WIRE—EXCLUSIVE DISPATCH.]

NEW YORK BUREAU OF THE TIMES, Sept. 11.—These prices were quoted on the local Metal Exchange: Spelter, 8.00 bid today, 8.25 bid yesterday. Quicksilver, 115.00 bid today, 115.00 bid yesterday. Bar silver in London, 50d, up ¼d; in New York, 98⅝ up 1. Mexican dollars, 78.

LEAD AND COPPER.

[BY A. P. NIGHT WIRE.]

NEW YORK, Sept. 11.—The Metal Exchange quotes lead quiet. Spot, 9.37@9.75. Spelter, steady; spot, East St. Louis delivery, 7.87@8.12. Copper, firmer; electrolytic spot, nominal; last quarter, 25.50@27.00. Iron firm and unchanged. Metal Exchange quotes tin steady; spot, 61.25@61.75.

COLORADO TUNGSTEN.

[BY DIRECT WIRE—EXCLUSIVE DISPATCH.]

DENVER, Sept. 11.—Colorado concentrates, 60 per cent., 20.00@25.00 per unit; crude ores, 60 per cent., 20.00@25.00; 25 per cent., 12.00@15.20; 10 per cent., 9.40@12.20.

Quicksilver Prices.

[BY DIRECT WIRE—EXCLUSIVE DISPATCH.]

NEW YORK BUREAU OF THE TIMES, Sept. 11.—The market rules steady at 115.00 per flask of 75 lbs., in wholesale quantities. Prompt shipment from California as well as spot delivery command the same price.

PRODUCE MARKET IN SAN FRANCISCO.

[BY A. P. NIGHT WIRE.]

SAN FRANCISCO, Sept. 11.—Receipts—Flour, 3110 quarters; barley, 8460 centals; beans, 35 sacks; potatoes, 11,325 sacks; onions, 6100 sacks; hay, 1720 tons; hides, 35 in number; wine, 49,900 gallons.

Flour, 12.00; wheat, spot, nominal; oats, white feed, spot, nominal; barley feed, 2.30@2.35; corn, California yellow, medium, 3.75@4.00.

Fruits—Grapes, seedless, 75 crate; muscats, 90@1.25; pears, Bartlett, 1.50; cantaloupes, Turlock, 1.00@1.25; watermelons, 1.50@2.50 doz.; peaches, 40@50 basket; plums, 65@85 crate; figs, single-layer box, black, 40@60; strawberries, 5.00@5.50 chest; raspberries, 7.00@8.00; blackberries, 4.50@5.00; lemons, 7.00@8.00 box; grapefruit, 2.50@3.00; quinces, 75@1.00 large box; oranges, Valencias, 3.00@3.50; bananas, Hawaiian, 75@2.00 bunch; pineapples, Hawaiian, 2.00@2.50 doz.; apples, Red Astrachans, 50@75 box.

Feedstuffs—Wheat, 19.00@21.00; tame oat, 19.00@21.00; barley, 10.00@19.00; alfalfa, 16.00@19.00; barley straw, 50@90 bale; cracked corn and feed cornmeal, 83.00@84.00; alfalfa meal, 28.00@30.00.

Vegetables—Cream squash, 50; summer, 50@75; eggplant, 50@60; bell peppers, 30@40; chile, 30@40; peas, 6@7; tomatoes, 50@65; green corn, 1.25@2.00; celery, 20@25 bunch; potatoes, 2.00@2.25; onions, Silverskins, 1.00@1.15; green, 1.00; cucumbers, 30@50; beans, string, 2@2½; limes, 4@5; garlic, 3@4; okra, 50@75; pumpkins, 35@50 sack; carrots, 1.25 bag; beets, 1.00@1.25; turnips, 1.50.

California Dried Fruit.

[BY A. P. NIGHT WIRE.]

NEW YORK, Sept. 11.—Evaporated apples dull. Prunes awaiting developments. Apricots and peaches quiet. Raisins firm.

Sugar Quotations.

[BY A. P. NIGHT WIRE.]

NEW YORK, Sept. 11.—Raw sugar nominal; centrifugal, 7.02; molasses, 6.14. Refined easy; fine granulated, 8.40@8.50.

Cotton.

MARKET MAINTAINS A FIRM UNDERTONE.

DISQUIETING REPORTS FROM RUSSIA AFFECT PRICES.

Cold Weather Over a Good Part of the Belt, Notably in the Southwest, Stimulates Trading, and October Contracts Hold Firm Throughout the Day.

[BY DIRECT WIRE—EXCLUSIVE DISPATCH.]

NEW YORK BUREAU OF THE TIMES, Sept. 11.—A generally firm undertone prevailed throughout in the cotton market today and at one time prices were 58 to 65 points net higher, although some of this was lost late in the afternoon because of very disquieting reports from Russia. The close, nevertheless, was steady at a net advance of 44 to 53 points.

Stimulated by cold weather over a good part of the belt, but notably in the Southwest, the market opened 16 to 23 points higher, reaching its best level around midday, when October sold up to 29.90 and December to 20.75. Throughout the entire session October was relatively firmer than other months, due to an embargo on shipments from Galveston to New York and to the small stock of cotton here available for delivery on contract.

In numerous instances over the eastern belt the detailed weather reports showed minimum temperatures well below 50 deg., which fact, considering the lateness of the crop and the menace of a tropical storm, had a very bullish effect on sentiment around midday.

RANGE OF PRICES.

Option—	Open.	High.	Low.	Close Bid.	Close Asked.
January	20.32	20.66	20.25	20.52	20.54
February	....	....	....	20.56	....
March	20.45	20.82	20.39	20.66	....
April	....	....	....	20.72	....
May	20.50	20.91	20.49	20.84	20.86
July	....	20.82	20.82	20.90	....
August	....	....	....	20.75	....
September	....	....	....	20.60	....
October	20.40	20.90	20.40	20.42	20.45
November	....	....	....	20.60	....
December	20.38	20.75	20.52	20.59	20.62

NEW ORLEANS MARKET.

[BY DIRECT WIRE—EXCLUSIVE DISPATCH.]

NEW ORLEANS, Sept. 11.—The New Orleans spot cotton market today: Low ordinary, 17.50; ordinary, 18.25; good ordinary, 18.87; strict good ordinary, 19.25; low middling, 19.75; strict low middling, 20.13; middling, 20.38; strict middling, 20.68; good middling, 20.88; strict good middling, 21.13; middling fair, 21.50; middling fair to fair, 21.75; fair, 22.00. Sales, 504 bales; to arrive, 600 bales. Tone of market steady.

LIVERPOOL MARKET.

[BY ATLANTIC CABLE AND A. P.]

LIVERPOOL, Sept. 11.—Cotton, spot in better inquiry; prices unchanged; good middling, 17.35; middling, 16.95; low middling, 16.45; good ordinary, 15.50; ordinary, 15.00. Sales, 3000 bales.

BUTTER AND EGGS: LATEST QUOTATIONS.

[BY A. P. NIGHT WIRE.]

NEW YORK, Sept. 11.—Butter firm; receipts, 9916. Creamery, higher than extra, 44¾@45½; creamery extras (92 score,) 44¼@44½; firsts, 43@44; seconds, 41@42½. Eggs firm; receipts, 14,123. Fresh gathered extras, 45@46; extra firsts, 43@44; firsts, 40½@42; seconds, 38@40. Cheese strong; receipts, 4873; State whole milk flats, fresh specials, 25; do., average run, 24¼@24½.

SAN FRANCISCO MARKET.

[BY A. P. NIGHT WIRE.]

SAN FRANCISCO, Sept. 11.—Butter, fresh extras, 42½; prime firsts, 41. Eggs, fresh extras, 45; fresh firsts, 44½; fresh extra pullets, 42; extra firsts pullets, 41½. Cheese, new firsts, 22; Young Americas, 24½.

CHICAGO MARKET.

[BY A. P. NIGHT WIRE.]

CHICAGO, Sept. 11.—Butter unchanged. Eggs, receipts, 13,230 cases; unchanged.

FLAXSEED MARKET IN THE NORTHWEST.

[BY DIRECT WIRE—EXCLUSIVE DISPATCH.]

MINNEAPOLIS, Sept. 11.—Flax buyers woke up today and there was a good demand for the offerings. Most of the seed has been going through here of late and likely the crushers here desired some of it to stop for local crushing. No. 1 seed quoted at Duluth September price to 5 cents under, to arrive the same. Receipts, three cars; last year, one car; shipments, one car; last year, one car. Linseed oil shipments, 333,521 pounds; oil meal and cake, 564,495 pounds.

THEIR FIFTY-FIRST.

Mr. and Mrs. James Kerns, No. 866 East Fifty-second place, embarked on their fifty-first year of married life yesterday. "No, there was no celebration," said Mrs. Kerns. The aged couple were married in Akron, O., and have two children, Mrs. Ada Bell and Walter Kerns, both of this city. Mr. Kerns enlisted in the Second Ohio Cavalry when not yet 16 years of age and served throughout the Civil War.

—To Farm Borrowers—
Lombard & Son, Inc., Financial Correspondent Union Central Life Insurance Co.
Underwood Bldg., San Francisco
Invite Comparison as Follows:

FEDERAL FARM LOANS
Each borrower must join an association of 10 or more farmers.
Must tie up 5% of his loan in Federal Farm Bank shares of uncertain value and contribute to the salary and expenses of its secretary-treasurer. Be under his constant watch lest borrower spend part of borrowed money in personal expenses or feed for his live stock.
Must farm his land himself, and neither he nor his heirs may rent out all or any part of his farm.
May not sell his land without consent of other members of his association.
Cannot sell his land to a cash buyer for five years.

LOMBARD LOANS.
10-year loans made with favorable prepayment privileges, annual interest.
20-year loans made and entire loan may be paid at any time.
Borrower has no association to join; may sell land at any time and have buyer assume our loan without consulting anyone (or unwinding red tape for the lender's consent.)
Partial and full payment privilege with both 10 and 20-year loans to stop 6% interest.
We know farmers' needs and will, when requested, advance interest when due on any of our loans, carrying the farmer 90 days at 6%.
LOANS CLOSED PROMPTLY.
CORRESPONDENCE INVITED.

Boston, New York, Chicago, London — **E. H. ROLLINS & SONS** 204 Security Building **INVESTMENT BONDS** — Philadelphia, San Francisco, Denver, St. Louis

LOGAN & BRYAN
Members New York Stock Exchange, New York Cotton Exchange, Chicago Board of Trade. LOS ANGELES OFFICE, 210 West Seventh Street.
L. N. STOTT, Resident Partner. DEWITT HARLOW, Manager.

Stephens & Company Stocks, Bonds, Grain, Cotton
Private wire to Chicago and New York
2d Floor, Merchants Nat'l Bank Bldg.

JNO. O. KNIGHT & CO. BROKERS
Home 10254—Bdwy. 1597
433-34 H. W. Hellman Bldg.
Members Los Angeles Stock Exchange

WE OFFER
$1000 Notes, secured by First Lien on Improved Real Estate—Maturing 2 to 7 years—Netting Investor 6% to 6½% Phone or call.
A2333; Bdwy. 5264 Contractors Securities Co., 504 Hibernian Bldg.

Wm. R. Staats Co., DEALERS IN MUNICIPAL AND CORPORATION **BONDS**
ALSO EXECUTE COMMISSION ORDERS IN LISTED SECURITIES.
LOS ANGELES PASADENA SAN FRANCISCO CHICAGO

A.H. CRARY & CO.
Brokers—Stocks, Bonds, Grain, Provisions, Cotton. Logan & Bryan Private Wire.
F5304. 119 WEST FOURTH ST., Los Angeles. Main 7358.

TORRANCE, MARSHALL & COMPANY
Information Furnished — INVESTMENT BONDS — ORDERS EXECUTED
111 W. FOURTH ST. LOS ANGELES

Want a piano? ... Wholesale prices ... Retail prices coming ... Want a Grafonola? Bartlett, 231 Broadway

5¾% ... Investments of $100 and up ... made in District bonds ... the holder up to ... annual interest paid ... yearly. These bonds ... by savings banks ... institutions and ... vate investors. ... Elliott & Horne Co. Main 7255

Wyoming ... Our new illustrated ... "Facts, Figures and ..." contains late detailed ... on the stocks of ... field. Free copy ... request. All Wyoming ... Sold, Quoted. Wilson, Lackey ... Members L. A. Stock ... 414 I. W. Hellman ... M. 2751

Calumet & ... Stock advancing ... important ... ments. $1.75 ... $2.37½ today. Edwin Kennedy ... 604 Security Building

OATMAN ... Will exchange ... ducing oil company ... Oatman companies ... defunct. Give name ... and number of shares ... box 356, Times ... BRANCH.

STOCKS Carried on 20% ... posit. Will Loan ... Edwin Kennedy ... Member Los Angeles ... Security Bldg., Los ...

Oranges and Lemons.

DAILY EASTERN CITRUS MARKET QUOTATIONS.

CITRUS FRUIT SHIPMENTS, SOUTHERN CALIFORNIA.

	Oranges.	Lemons.
September 10	38	2
Total to date this season	37,749	7,390
Total to same date last season	29,594	6,477

NEW YORK MARKET.

[BY DIRECT WIRE—EXCLUSIVE DISPATCH.]

NEW YORK, Sept. 10.—Twenty-one cars oranges, one car lemons sold. Market is steady on strictly fancy Valencias, other grades lower. Lemons low on account of poor condition. Weather fair.

VALENCIAS—	Avge.	VALENCIAS—	Avge.	VALENCIAS—	Avge.	VALENCIAS—	Avge.
Aurora, AFD	$3.45	B Brand	2.25	Alphabetical, ORx.	4.10	Arden Villa, ORx.	2.50
Old Mission, CCC.	4.55	Melwood Kiddies	3.15	Bird Rocks, ORx.	3.25	Echo, STx	3.80
Gabriella	2.60	Red C, Covx	3.05	Althasimo, STx	5.45	Arroyo, STx	2.80
Melwood	4.35	Cougar, Covx	2.45	Shamrock, STx	3.60	Mother Col., STx.	3.10
Golden Eagle, CCC	3.45	Venecia, Covx	2.55	La Habra, STx	2.00	Alhambra, STx	2.75
Defiance, B&T	3.30	Royal Knight, RH	3.15	Reliable, STx	2.05	Golden Circle, RHx	2.45
Melwood Kiddies	3.10	Newsboy, RH	2.45	Carmencita, STx	3.55	LEMONS—	
Sapho, AFD	2.90	Red Shield, ACGx	2.95	Glen Hgts., xfcy, ACGx	4.40	Pride of Corona, QC	2.95
Lady Rowena, CCC	2.80	Green Crown, ACG	2.30	Glen. Hgts., xc., ACGx	3.15	Corona Beauty, QC	2.10
Condor, B&T	2.75	Balboa, STx	2.45				
Rough & Tumble	2.45	El Pavo Real, STx	2.10				

GRAPEFRUIT (halves)—Mahala, LVWB, 2.00; Swastika, 1.60; Maltese Cross, EJC, .95.

PHILADELPHIA MARKET.

[BY DIRECT WIRE—EXCLUSIVE DISPATCH.]

PHILADELPHIA, Sept. 11.—Five cars sold. Market higher on Valencias, lower on lemons.

VALENCIAS—	Avge.	VALENCIAS—	Avge.	VALENCIAS—	Avge.	VALENCIAS—	Avge.
Glenrosa, GFCo.	$2.6?	P. Chicken, AHx.	1.90	Cowboy, ORx	2.20	Las Palmas, STx.	1.90
State Fl., GFCo.	1.95	Geo. Wash., ORx.	4.80	Balboa, STx	2.55	LEMONS—	
Cascade	1.35	Advance, ORx	3.50	El Pavo Real, STx	1.85	La Habra, STx	3.50
Golden Or., AHx	2.55	Martha Wash., ORx	2.75	Colombo, STx	2.90	Reliable, STx	2.75

VALENCIAS (halves)—Squirrel, AHx, 1.10.

BOSTON MARKET.

[BY DIRECT WIRE—EXCLUSIVE DISPATCH.]

BOSTON, Sept. 11.—Eight cars sold. Market is higher on both oranges and lemons.

VALENCIAS—	Avge.	VALENCIAS—	Avge.	VALENCIAS—	Avge.	LEMONS—	Avge.
Searchlight, ORx.	$2.75	Carmencita, STx.	3.30	Golden Cross, OKx	2.90	Punch, STx	4.85
Herculas, SAx	2.80	Paul Neyron, SAx.	2.65	Red X, OKx	2.35	Club, STx	4.30
Glen. Hgts, ACGx.	2.90	Golden Cross, OKx Marked X	3.00	Miramonte, OKx	.50	Blue Ribbon, STx	3.20
Evolution, ACGx.	2.35			Violet, DMx	3.10		

Correction—In Cleveland and Boston sales of September 7, Redlands Best brands were reported sold when the correct brand should have been given as Redbreast.

ing Co.; Capitol, 12.20; Eclipse, 11.60; Trophy, 10.00; No. 1 hard bakers', 13.20; Bakers' extra blend and California wheat blend, 12.00; Our Giant, 11.90; Eclipse, 11.00; Globe Mills; A1 flour, 12.20; Star, 11.60; Staple, 11.40; XXXX, 16.60; Globe bakers', 13.20; graham, hard wheat, 12.90; rye flour, 10.75; pastry, 11.00.

GRAIN AND FEED—(Per 100 lbs.) Alfalfa meal, 1.75; alfalfa molasses, 1.80; barley, rolled, 2.75; ground barley meal, 2.85; recleaned barley, 2.80; corn, whole yellow, 4.45; whole white corn, 4.55; corn, cracked, 4.50; Egyptian corn, 4.10; white feed oats, 3.00; bran, 2.45; shorts, 3.05; No. 1 wheat, 100-lb. sacks, 4.05; cracked wheat, 4.40; Milo maize, 4.00; oilcake meal, 3.40; rye seed, 4.00; rolled oats, 3.05; buckwheat, 5.00; molasses meal, 4.55; oat chop, 2.15; beet pulp, 1.80; steam-dried beet pulp, 1.80.

HAY — (Furnished by Los Angeles Hay Exchange:) Following are wholesale prices to growers, f.o.b. Los Angeles, in carload lots; handling charges and commission must be added to obtain prices to consumers: Tame oat hay, No. 1, 20.00@22.00; No. 2, 18.00@20.00; barley, No. 1, 19.00@20.00; No. 2, 16.00@18.00; wheat, No. 1, 17.00@19.00; No. 2, 15.00@17.00; local alfalfa, No. 1, 19.00@20.00; No. 2, 16.00@18.00; northern alfalfa, No. 1, 17.00@18.00; No. 2, 15.00@16.00; stock hay, 10.00@12.00; straw, 7.00.

OIL LIST.

Pearl Oil, Ventura or Union, water white, iron bbls. and wagons	$ .09
Pearl oil, in cases	.18
Union gas machine gasoline, drums	.47
Union gas machine gasoline, cases, 2 5s.	.56
Eocene oil, in cases, 2 5s.	.20
Headlight, in cases, 2 5s.	.20
Union headlight, in cases, 2 5s.	.20
V. M. & P. naphtha, drums	.19
Union benzine, bulk	.19
Union benzine, in cases	.28
Red Crown, Puente, Union and Ventura gasoline, iron bbls. and tank wagons	.20
Red Crown, Puente, Union and Ventura gasoline, cases, 2 5s.	.29
Distillate, iron bbls. and tank wagons	.11
Distillate, cases, 2 5s.	.20
Linseed oil, raw, in bbls.	1.32
Linseed oil, raw, in cases	1.39
Linseed oil, boiled, in barrels	1.34
Linseed oil, boiled, in cases	1.41

LETTERS TO "THE TIMES."

[The Times invites strong, clear, bright expression of opinion on current subjects, timely, pertinent and popular. Brevity should be kept in sight. Essays eschewed. Religious and personal controversies are tabu. Value is added to such letters by the signing of the writer's true name, which will be either published or withheld at the owner's request. Letters offered for publication should be in "parliamentary" language, and are subject to editorial supervision.]

A Voice from San Francisco.

SAN FRANCISCO, Sept. 10.—[To the Editor of The Times:] As your paper is the only one in the State that has any backbone I send you the following, which possibly may interest you.

A well-known gentleman of San Francisco heard the following conversation between a high city official and a merchant:

"Every laboring man who is arrested by the police during this street car strike has a discharge in his pocket," said the high city official.

"What do you mean?" asked the merchant.

"Mean!" was the reply. "Why, he has a union card, and I'd like to see a police judge in this city punish a union man. He knows better than to try on that game."

And this is civilization.

PLAZA.

The Devilish Drivers.

LOS ANGELES, Sept. 10.—[To the Editor of The Times:] The able presentation of the dangers to the public at large on account of reckless motor driving, which includes all motors, but especially the heavy truck and the motorcycle, has been read with great interest and is especially interesting to one living for most of the time in and about New York City.

As is stated, there are laws enough; the important thing is to enforce them. It is up to the persons who are employed by the city to enforce them. It is a very serious matter not to have them enforced, and there is a question which naturally arises. Upon whom should fall the penalty and the legal responsibility for the neglect of the sworn duty to enforce the laws? Then there are two questions of severe penalty: the violator of the laws and the officer or official of the city. You are to be congratulated for endeavoring to stop the unnecessary destruction, maiming, and nervous shock to the public, which includes the mothers, children and the more independent man.

DR. M. O. TERRY.

Is Sam Gompers President?

MONROVIA, Sept. 9.—[To the Editor of The Times:] In The Times of last Friday or Saturday appeared a brief synopsis of Congressman "Julie" Kahn's speech protesting against Germany's brutalities, its menacing the liberties of the sea, and doing about everything that shocks mankind.

"Julie" Kahn is all right if he would first clean up his own political door yard. While he was making that protest on the floor of Congress, in his home town (San Francisco) bullies, brutes, fat heads, rough necks, murdering thugs, exconvicts and the scum of the earth generally, under the guise of "unionism," and supported by a cowardly Mayor and a sympathizing police force, were assaulting honest workingmen, breaking their fingers, maiming them, abducting and killing them, slugging protesting citizens, destroying property, assaulting helpless women, grinning policemen standing around the corner, and doing every devilish and murderous act to "win a strike."

Congressman Kahn knew this outlawry in his home town was going on, that his neighbors were being brutally assaulted; but not a word of protest comes from his lips. Does the loss of thug votes have that influence on a Congressman?

One more question: Are we laboring under a delusion, and is Sam Gompers really President?

C. N. WHITAKER.

Pacifism a Menace.

LOS ANGELES, Sept. 4.—[To the Editor of The Times:] It is surprising to me that the newspapers throughout the country do not emphasize the importance of the pacifists going to Berlin—the most military location in the world today, and where, most decidedly, the benign influence of pacifists is greatly needed—and not here, where, in the face of the most aggravating provocation, we managed to keep out of the fight over two years.

It is due to pacifism in Russia that Germany has been able to gain such great advantage in that country recently.

It will be due to pacifism in this country if we are brought under the yoke of Germany, and the German Emperor allowed to have here, as in Germany, a magnificent palace in every city, and at the expense of the common people, of course.

F. C.

A Mother's Problem.

LOS ANGELES, Sept. 7.—[To the Editor of The Times:] I wish you would tell me what to do with my little boy. I have always taken him to church and tried to bring him up to be a good Christian boy. The other day he was playing with another little boy, when all of a sudden they got into a dispute, and my little boy got angry and said, "Go to hell, you dirty whelp." I was very much shocked, and said: "Oh, Freddie, how can you use such language? What will the Lord think of you for swearing so?"

"That isn't swearing, mamma," said Freddie, "I heard Mr. Sunday say that, and he is a Christian and saved. Anything you learn from the preacher is not swearing. The Lord thinks well of Mr. Sunday, and he will think well of me."

What could I say? I took Freddie to the Sunday meetings because I wanted him to be a good, religious boy. Do you think I ought to keep Freddie away from the Billy Sunday meetings, or do you think it is proper for Freddie to use the language quoted above?

AN ANXIOUS MOTHER.

Mission.

AUSTRALIA SEEKS DATA ON CANNING.

ENVOYS WANT MACHINERY TO HANDLE FRUITS.

Industry to be Developed on Large Scale by Soldiers Who Have Returned from the Front Unable to Perform Hard Work. Pointers Sought Here.

Two prominent citizens of Australia, J. Sparkes and J. Rose, representing the Greenland State Government and War Council, are among yesterday's arrivals at the Hotel Clark. They are touring the United States, and more in particular, California, to secure machinery and necessary data regarding our canning industries.

The visitors state that many thousands of soldiers returning from the war zone are unable to perform any heavy labor and it is planned to put them to work raising and canning fruit on a large scale. California is considered the best field for securing the necessary information for this purpose.

Among other arrivals of note at the Hotel Clark are Mr. and Mrs. George Dexter of New York City. Mr. Dexter, who is vice-president of the Mutual Life Insurance Company of New York, believes California is about to witness one of the heaviest seasons of eastern travel in its history.

G. Blagg, vice-president of the Globe-Wernicke Company of Cincinnati, also is registered at Hotel Clark.

EXCUSE WAS SHE DIDN'T LOVE HIM.

O. Allison Creighton told Judge Taft yesterday that the old excuse his wife, Mrs. Olive Brink Creighton, gave for leaving him was that she did not love him. Their happiness was of short duration. One evening when he returned from work, he testified, he found a note from his wife. It stated that she had gone to her mother's and would be back the next day.

The Creightons were married February 6, 1915. They separated a month later. Mr. Creighton is the representative of an eastern musical house. The court took the case under advisement.

COMPLIMENT OFFICIALS.

The State Board of Equalization, through its executive secretary, C. H. Merry, complimented the Board of Supervisors and County Auditor Lewis yesterday for the splendid way in which the intricate financial problems of the county have been handled this year. Due to the deficit in the county funds, the Supervisors have been obliged to sail close to the wind, and the ship of state required delicate handling.

ARMY STORE MOVES.

Kirk's Army and Navy Store, which was located for over a year at No. 135 South Spring street, has moved to No. 312 South Spring street. This store is one of a chain of establishments operated in various cities of the country by W. Stokes Kirk.

Prohibitive.

MEXICAN MINES HEAVILY TAXED

Many Foreign Owners will Abandon Holdings.

Say Assessment Equivalent to Confiscation.

German-owned Properties are Generally Active.

[SPECIAL CORRESPONDENCE.]

MONTEREY (Mex.) Sept. 6.—An effort on the part of the government authorities to enforce the collection of the exorbitant taxes which have been placed upon mining properties, promises to have a disastrous effect upon that industry, according to advices that have been received here from many of the larger producing districts. It is stated that in a great number of instances the owners of mines have temporarily abandoned their properties rather than comply with the government's demand for taxes upon same. It is claimed that these taxes are almost equivalent to the confiscation of the properties. In cases of Americans and other foreigners who own mines they have made protest to their respective governments against the alleged oppressive taxes. In several of the districts the government has already taken over some of the mines upon which taxes have not been paid and permission has been given to Mexican miners to work the different properties for their own profit. It is said that this practice has become quite general in the State of Sonora.

The Alvarado Mining Company, which is an American-owned concern, is preparing to resume extensive development operations of its mines in the Parral district, State of Chihuahua. Its holdings include the famous Palmilla mine, which was discovered by the peon, Pedro Alvarado, who amassed a big fortune from the property before he sold it to the Alvarado Mining Company. The operations of this company have been conducted intermittently under some trying conditions during the long revolutionary period. Assurances have been given by Gen. Francisco Murguia, commander of the military division of the State of Chihuahua, that ample protection will be given the employees and officers of not only the Alvarado Mining Company, but of all other concerns that resume mining operations in that State. It is reported here that the large smelter of the American Smelting and Refining Company at Chihuahua will be placed in operation again in the next few weeks. Orders have been placed for coke and when these shipments arrive, the smelter will be blown in. Some of the mines in the Santa Eulalia district near Chihuahua have recently resumed operations and it is anticipated that there will be no lack of ore to keep the smelter supplied.

The Penoles Copper Company and other German-owned mining corporations in Mexico are unusually active at this time in producing oil and enlarging their mineral holdings. According to advices received here the ore output of the mines in the Mapimi and adjacent districts, where the German investments are very large, is greater than it has been for many years. Several promising mines in the Guanajuato district have been recently acquired by German interests, and similar investments have been made by men of wealth of that nationality, who already have large business interests in Mexico, in other camps in different parts of the country.

The traffic condition of the railroads of Mexico has improved considerably during the last few weeks, and the smelters which are in operation are not meeting with the difficulty which they formerly had in obtaining ore shipments promptly. The equipment is being gradually increased by the rebuilding of old freight cars and the rehabilitation of the motive power.

Conditions in the State of Durango, which for a long time were too dangerous on account of the operations of bands of brigands and revolutionists to permit the carrying on of mining developments, are said to have improved very much within the last few weeks. The division of the National Railways of Mexico which runs between Torreon and Durango will soon be open for regular traffic, it is announced, after a suspension for more than three years, due to the unsettled condition of the country through which it passes. With the restoration of traffic on this division, it is expected that the smelter of the American Smelting and Refining Company at Velardena will resume operations. In the San Dimas and other districts which are far removed from railroad transportation, being located in the heart of the mountains of Durango, some of the mines have continued to be operated without interruption all during the revolutionary period. These properties have enormous quantities of ore and bullion ready for shipment.

A Kansas City Dog to France.

[St. Paul Dispatch:] How would you like to be with the American troops in France and have to fight against a mother-in-law with the German army?

This is what Allie, the German police dog owned by Col. George E. Leach, commanding the First Minnesota Field Artillery, may have to do. Allie was born in Kansas City, Mo., but its grandparents and most of its relations live in Berlin, and some of them are said to be attached to the German army. Allie will go to France with the artillery.

"It is a strange name for the German dog," Col. Leach says, "but that she might not develop pro-German sympathy I christened her with a pro-allied name."

Allie is being trained as a Red Cross dog and police dog by Lieut. Elmer Berg, veterinary surgeon of the artillery. Red Cross dogs have given invaluable service to the warring armies of France. Often they have found wounded men at night after search by Red Cross workers failed. The dogs, on finding a wounded man, stand over the body and bark until help comes. There are many thousands of these dogs in the armies at war.

"Allie learns fast," Lieut. Berg says, "and with a little more training she will be a skilled Red Cross dog and a good police dog."

Allie is just a puppy, being less than 6 months old.

Don't burn your waste paper. Save it and sell it. Economy Paper Company.

Schools and Colleges.

ANGELES VISTA SCHOOL

1844 ST. ANDREWS PLACE. Day and home school for girls of all ages. College preparatory and general courses. Motor transportation for day pupils. Tel. 73544. ELEVENTH YEAR OPENS SEPTEMBER 19. Miss Oril Wing, Principal.

Learn TELEGRAPHY, Machine Shorthand, Stenography, Book-keeping. Splendid openings for women in railroad work. Part or all expenses may be earned. Catalog free. Main 4796; F3193. MACKAY BUSINESS COLLEGE

SAWYER BUSINESS TRAINING SCHOOL

Complete Business Training, Social and Private Secretarial Courses, Parliamentary and Commercial Law, Gregg and Pitman Shorthand. Day and Evening Classes. Main 3754. Fourth Floor, Baker-Detwiler, 412 West Sixth. A6389.

EGAN SCHOOL Little Theater Bldg., 1324 So. Figueroa St. Home Phone 60371. Not only a school for drama, but a school for general culture. MUSIC, DANCING, DRAMA in all their branches. Patronized by Oliver Morosco, John Cort and many others.

Y. M. C. A. SCHOOLS Complete courses in Bookkeeping, Stenography, Typewriting, English, Mathematics, Penmanship, Radio, High and Grammar School, Electricity, Mining, Chemistry, Auto Repairing, Vulcanizing, Machine Shop, Swimming, Gymnasium, etc. Call, phone or write for free catalogs. Address Y. M. C. A. SCHOOLS, 715 South Hope street, Los Angeles. 10822; Main 1219. New Term opens Sept. 4th.

GIRLS' COLLEGIATE SCHOOL S. E. Corner Adams and Hoover Sts. 26th year begins Sept. 27th. Accredited to colleges East and West. Sub-Freshman, Academic and College Preparatory Departments. Special advantages in Musical and Post-Graduate work. BUSINESS DEPARTMENT: A full Secretarial Course, modeled after the best secretarial schools in the country, added to the Business Department, which has its own Home Department this year. Miss Parsons and Miss Dennen, Principals.

Los Angeles School of ART and DESIGN 602 South Alvarado Street. Drawing, Painting, Illustration, Commercial Art, Design and Interior Decoration. Day and Night Classes. Est. and Inc. 1887. School year begins September 11th. Register now. L. E. G. Macleod, Director.

Y. M. C. A. SCHOOLS Telegraphy, Stenography, Bookkeeping, Business Methods, Spanish, French, Current Events, Sewing, Dressing Making Millinery, Cooking, Music, Dramatics, Voice Culture, Gymnastics, Folk and Aesthetic work, Games and Swimming. 251 S. Hill St., 10637—Main 3300.

CUMNOCK School of EXPRESSION Opens Oct. 2 Finest of training in all the arts. Long established. Splendid modern building—ideal School Home. Boarding, Day and Special Students. Helen A. Brooks, M.A., and Mrs. Edwin Hill Brooks, B. L., Directors, 200 S. Vermont, or 201 Bimini Place, Los Angeles.

ORTON SCHOOL for Girls, 130-170 S. Euclid ave., Pasadena. Reopens September 27th. 28th year. Academic and Junior College courses. Art, Music, outdoor Study and sports. Phone Fair Oaks 696. Miss A. B. Orton, Principal.

CLAREMONT SCHOOL FOR BOYS 35 miles from Los Angeles. Where personality counts and character is the first consideration. Prepares for all colleges. Lower school for younger boys. Forty acres. Four new buildings. For catalogue or interview address W. E. GARRISON, Ph.D., Headmaster, Claremont, California.

SHIPPING.

HARBOR OF LOS ANGELES.

ARRIVED—TUESDAY, SEPT. 11.

Steamer President, Capt. Cousins, from Puget Sound, via San Francisco.
Steamer Capt. A. F. Lucas, Capt. Kirkwood, from Portland.
Steamer Marshfield, Capt. Beach, from Albion.
Steamer Bee, Capt. Wehman, from Puget Sound.
Steamer Ernest H. Meyer, Capt. Danshanen, from Portland.

SAILED—TUESDAY, SEPT. 11.

Steamer Martha Buehner, Capt. Paulsen, for Coos Bay.

TO ARRIVE.

Date.	From.	Steamer.	Line.	Time.
Sept. 12	San Francisco	Yale	Pacific	10:30 a.m.
Sept. 13	San Diego	President	Pacific	6:00 a.m.
Sept. 13	Portland	Beaver	S. F. & P.	12:00 m.
Sept. 14	San Diego	Harvard	Pacific	1:00 p.m.
Sept. 15	San Diego	Yale	Pacific	1:00 p.m.
Sept. 15	Seattle	Adm. Dewey	Pacific	7:00 p.m.
Sept. 16	S. Francisco	Harvard	Pacific	10:30 a.m.
Sept. 17	San Diego	Harvard	Pacific	1:00 p.m.
Sept. 18	Seattle	Governor	Pacific	4:00 p.m.

TO DEPART.

Date.	For.	Steamer.	Line.	Time.
Sept. 12	San Francisco	Yale	Pacific	3:00 p.m.
Sept. 13	San Diego	Harvard	Pacific	3:00 p.m.
Sept. 13	Seattle	President	Pacific	3:00 p.m.
Sept. 14	Portland	Beaver	S. F. & P.	12:00 m.
Sept. 14	S. Francisco	Harvard	Pacific	3:00 p.m.
Sept. 15	San Francisco	Yale	Pacific	3:00 p.m.
Sept. 15	San Francisco	Yale	Pacific	3:00 p.m.
Sept. 16	San Diego	Harvard	Pacific	3:00 p.m.
Sept. 16	Seattle	Adm. Dewey	Pacific	3:00 p.m.
Sept. 17	S. Francisco	Harvard	Pacific	3:00 p.m.

LOCAL CARRIERS.

Steamers for Catalina Island leave San Pedro at 10 a.m. and 3:10 p.m. daily and 6 p.m. Saturday only. Returning steamers leave Avalon at 7 a.m. and 3:30 p.m. daily, 12:45 p.m. Saturday only and 6:30 p.m. Sunday only, arriving at San Pedro at 9:30 a.m. and 5:45 daily, 3 p.m. Saturday only, and 8:45 p.m. Sunday only.

Launches for Long Beach leave foot of Fifth street, San Pedro, hourly from 10 a.m. to 6 p.m. daily, and until 7 p.m. Sundays. East San Pedro ferry every ten minutes from foot of Fifth street, San Pedro. Terminal Island ferry from foot of Fifth street, San Pedro, every half hour.

Pacific Steamship Company steamers leave Pier A, Wilmington, for San Francisco and San Diego.

IN PORT.

Steamer Tamalpais, E. K. W. L. Co.
Steamer Stanwood, R. W. B. L. Co.
Steamer Martha Buehner, F. W. & S. Co.
Steamer Necanicum, H. L. Co.
Steamer President, P. S. S. Co.
Steamer Daisy Matthews, C. R. M. & Co.
Steamer Marshfield, inner harbor.
Steamer Bee, F. W. & S. Co.
Steamer Capt. A. F. Lucas, S. O. Co.

COASTWISE CARGO CARRIERS.

Steamer Ryder Hanify, Portland, loading.
Steamer Port Angeles, Puget Sound, loading.
Steamer Celilo, Portland, sailed Sept. 7.
Steamer Wapama, Portland, sailed Sept. 9.
Steamer Vanguard, Eureka, sailed Sept. 9.
Steamer Wahkeena, Columbia River, loading.
Steamer Shasta, Bellingham, loading.
Steamer Flavel, Astoria, sailed Sept. 7.
Steamer Florence Olsen, Columbia River, loading.
Steamer Horace H. Baxter, Puget Sound, loading.
Steamer Mandalay, Crescent City, loading.

TIDE TABLE.

Wed'day, Sept. 12	1:22	7:35	1:08	6:58
	0.3	4.6	2.2	5.7
Thursday, Sept. 13	1:50	7:56	1:40	7:33
	0.4	4.8	1.8	5.8
Friday, Sept. 14	2:14	8:15	2:11	8:07
	0.5	5.0	1.5	5.7
Saturday, Sept. 15	2:35	8:36	2:40	8:38
	0.7	5.2	1.2	5.5
Sunday, Sept. 16	2:56	9:00	3:10	9:10
	0.9	5.4	1.0	5.3
Monday, Sept. 17	3:15	9:20	3:40	9:41
	1.2	5.6	0.9	4.9
Tuesday, Sept. 18	3:32	9:44	4:13	10:16
	1.5	5.6	0.8	4.5

NOTE—In the above tabulation of tides the daily tides are given in the order of their occurrence, commencing with the early morning tide in the left-hand tide column, and the succeeding tides as they occur. On some days but three tides occur, the fourth tide occurring on the following morning. Comparison will show the high and low.

PORT ITEMS.

The Long Beach police have asked the local police to search for a balloon which came down in the outer harbor last Sunday after an ascension at the beach city. The Long Beach officers say that some one in a boat picked up the balloon and carried it away.

The first of the German vessels taken over by the government to call at this port will arrive September 22, when the former Kosmos liner Setos calls for New York freight, under command of an American skipper and manned by an American crew. The Setos formerly operated between Hamburg and Pacific Coast ports, touching at ports all the way from Chile to British Columbia.

A Good Rule for the Home.

Make it a rule of your home to always keep on hand a bottle of Chamberlain's Colic and Diarrhoea Remedy as a safeguard against bowel complaints. It always cures promptly and no household is safe without it.—[Advertisement.]

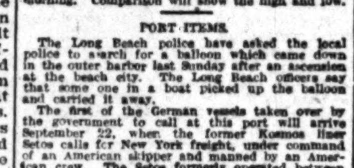

$5 FULL SET OF TEETH $5

Best Set (none better)	$6.00
Gold Crowns, 22k. (Best)	$4.00
Bridge Work (Best)	$4.00
Gold Fillings and Inlay (Best)	$1.00
Silver Fillings (Best)	50c
Extraction (Painless)	50c

All Work Guaranteed for 12 Years. ONE PRICE FOR ALL

The only private dentist in Los Angeles doing such high-class dentistry at such wonderfully reduced prices.

Not a new concern. A private, modern office, with experienced operators that have ben in this office for the past 10 years. Every modern instrument and equipment to insure your work to be the best.

References — Citizens' Nat. Bank. Parmelee-Dohrmann Co., and thousands of patients in Southern Cal. Free Examination.

IMPORTANT

My years of success in my present location have caused many advertising dental offices to imitate my advertisement.

Don't Be Deceived.

Be sure you are in the right office.

YALE DR. J. ARTHUR FOSTER Formerly Yale Dentists. Phone F3544. 444 So. Bdwy.

Schools and Colleges

Castilleja School for Girls

Accredited by Colleges East and West. Grammar and Primary Departments. Send for Illustrated Catalogue. Principal: MARY I. LOCKEY, A.B. PALO ALTO, CALIF.

BELMONT SCHOOL For Boys 21 miles south of San Francisco. Junior School and College preparatory, fully accredited. Military Training. Fall term opens August 28, 1917. W. T. REID, Head Master, Box H, Belmont, Cal.

The Isaac Woodbury BUSINESS COLLEGE 5th Floor Hamburger Bldg., 8th and Bdwy. Thirty-fourth year. Commercial, stenography, secretarial and stenotypy courses. Enrollment now active. Call, write, phone —F1850, Main 182.

HOLLMAN Business College New classes constantly forming. Write or call, Fifth Floor, Realty Board Building, 631 South Spring Street. F5632 Bdwy. 2560

Accountancy Southwestern Univ., Wilcox Bldg. Send for catalog.

CONDUCTOR TRAVELS THREE MILLION MILES.

[BY A. P. CORRESPONDENCE.]

SAN FRANCISCO, Sept. 5.—In seventeen years W. E. Johnson, an excursion agent, has made 938 trips between Washington, D. C., and San Francisco. He makes one round trip every thirteen days, by way of New Orleans.

For twenty-two years L. G. Carson of Oakland, Cal., has been spending three and one half days of each week in actual railroad travel. Carson is a tourist conductor and makes a round trip every two weeks between Chicago and San Francisco. The distance between these two cities is 2562 miles. Figuring on this basis, railroad men estimate that these twenty-two years Carson has traveled 3,149,168 miles.

Schools and Colleges.

URBAN MILITARY ACADEMY

800 S. ALVARADO STREET

"The Military School with the Home Life"

EXCLUSIVELY for YOUNG BOYS

11th Year Begins September 15th.

Individual Instruction.

A Teacher for Every 10 Boys.

Every Boy Recites Every Lesson, Every Day.

Mr. Edward C. Burnett, the Head Master, will be at the downtown office, 209 Union Oil Bldg., from 10 to 12 and at the school from 1 to 5 daily, and will be pleased to give full information regarding the school. An illustrated catalogue will be sent on request. Telephone 52647.

OPENING DAYS

San Diego Army and Navy Academy, Wed., Sept. 12th — Pasadena Army and Navy Academy Mon., Oct. 8th

The San Diego school will begin with perhaps the largest boarding department in its history. The Pasadena school's enrollment has already exceeded the number expected for the opening session.

These are indications of the continued confidence in the academies' aims and purposes on the part of discriminating parents.

WHAT ONE OF THEM SAYS:

HAROLD BELL WRIGHT, the author: "The thoroughness shown in every department, the splendid discipline, so sane, practical and upbuilding, and the most excellent influence of faculty and student body, to my thinking, place the San Diego Army and Navy Academy in the very first ranks of like institutions.

For full information, address, Capt. Thos. A. Davis, Pacific Beach, Cal., or Maj. H. A. Blackwell, 123 S. Lake, Pasadena. F.O. 1062

CALIFORNIA TEMPLE OF ART, Inc.

School of Music, Drama, Dancing, Languages

The Greatest Institution of the Kind on the Pacific Coast. F. Constantino, the World-Famous Tenor, Director. Will Be Open on or About September the 15th, at 932-934 SO. GRAND AVE.

Best teachers for every branch—Coaching for Grand Opera and Concerts a Specialty—Free Tuition Once a Week to Talented School Children Who Cannot Afford to Pay for Their Instruction. Students May Enter at any time. Regarding terms for private lessons and ensemble classes, inquire at the Temporary Quarters—Wilshire 3347; Home 53706.

THE MARLBOROUGH SCHOOL FOR GIRLS

Los Angeles, 5029 West Third Street.

New cement buildings. School and bedrooms instantly convertible into open-air rooms. Strong Latin, English and French courses. Model flat for Domestic Science and Art. Post-graduate work in Literature, Art, History, General Information, etc. Accredited East and West. All outdoor sports. 29th year opens Sept 26. Address, Mrs. Geo. A. Caswell, Principal.

Semi-Military Boarding and Day Pupils — Hillgrove Preparatory School — Home School for Boys

From Grammar through College Preparatory. Where Thoroughness is inculcated and Efficiency attained. Conveniently located in select Westlake Park section. Day students $100 to $250 annually; boarders $360 to $600. Address The Registrar, 7th and Beacon Sts., Los Angeles.

COLLEGE of ORATORY UNIVERSITY OF SOUTHERN CALIFORNIA

Oral and Dramatic Expression Course, granting Teacher's Certificate. Reader's Cultural Course. Students admitted for special work. Saturday classes, late afternoon classes. Miss Beulah Wright, Dean. Telephone 23117.

Orton School for Girls, 130-170 S. Euclid ave., Pasadena

Reopens September 27th. 28th year. Academic and junior college courses. Art, music, outdoor study. Phone Fair Oaks 696. Miss A. B. Orton, Principal.

Clean, Smooth Trans-Mountain Travel via the "Electric Way" To the East

The "Milwaukee's" great achievement, the electrification of 440 miles of main line through the Belt, Rocky and Bitter Roots has established a new era in railroading—*the electric.*

No trailing smoke hides mountain splendors—travel is clean, smooth, silent. Giant electric locomotives fed only by the limitless power of mountain waterfalls haul the famous all-steel trains—*"The Olympian"* and *"The Columbian"* over the mile-high passes of the Continental Divide with ease.

And soon steam will give place to electricity in the Cascades, Washington, as the railway is electrifying the 211 miles of main line through this range of mountains.

When next you journey to the East travel via the Pacific North Coast and enjoy the delights of electric travel via the

Chicago, Milwaukee & St. Paul RAILWAY

Electrification and western travel literature free on request.

Adler Ellis, Commercial Agent, 130 W. 6th St., Los Angeles, Cal.

Appeal.

REVIEW OF GAS CASE SOUGHT.

City Files Plea with State Rail Commission.

Recent Rate Decision Called Discriminatory.

Demand for a Natural Supply Soon to be Made.

City Attorney Stephens yesterday filed with the local office of the State Railroad Commission an application for a rehearing of the gas-rate problem. The general grounds are that the recent decision of the commission was discriminatory in that it divided the city into districts and fixed a different rate for illuminating and fuel gas in each district.

In his petition the City Attorney asserted that the city has prepared to adopt an ordinance requiring the various gas companies to furnish a natural supply for both domestic and industrial consumption, and pointed out the fact that in the near future the commission will be asked to fix the rate for natural gas. In fact, the proposed new ordinance probably will be completed today and presented to the Council tomorrow.

The petition further states that at the recent hearing no testimony was taken directly in reference to districting the city, and the matter was not discussed or considered, either in the taking of testimony or in arguments; that the city has had no opportunity to cross-examine the engineering reports before the commission upon which the districting was based, with the issue of districting the city before it; that the officer of the city who verifies this petition is the president of the Board of Public Utilities, and that, after a study of the districts as prescribed by the commission, states that he believes changes should be made in the lines of several of the said districts; also, that if a rehearing should be granted he would be able to point out these suggested changes with very little delay, but that he has not been able to prepare such suggestions in the short time that has elapsed since the rendering of the decisions.

TO COMBAT TRAITORS.

Loyal Leagues Formed of Campaign Against I.W.W., Pro-Germans in the Southland.

For the purpose of educating the residents of Southern California as to the object of the entry of the United States into the world war and to urge support of the government during the conflict, the California Loyal League was organized at No. 227 Coulter Building yesterday.

Maj. A. F. Judson was elected chairman of the league and assisting him will be Capt. Charles A. Phelps, vice-chairman; Peter Young, treasurer, and E. A. Somner, secretary. The Organization Committee consists of J. B. Woods, chairman; Judge Frederick G. Henlig, Hugh Evans, Capt. Joseph Davis and Capt. John Curtin. John H. Osborn was chosen chairman of the Finance Committee; he will be assisted by Elliott H. Barrett and A. K. Lindley, while John L. Richardson was elected chairman of the speakers' bureau.

The plans of the league call for an aggressive campaign to combat the menace of the I.W.W., pro-Germans and others who attempt to hinder the nation.

In a statement issued by Maj. A. F. Judson, head of the organization, the danger of traitors in the United States was enlarged upon and a call for every loyal citizen to support the government was issued.

ANTHRAX KILLS SHEEP.

Official Report Allays Suspicion that Rindge Animals Were Poisoned by Ranchers.

The official report of the cause of death of 200 sheep on the Malibu ranch is that it was anthrax, a fatal cattle disease. When the rapid deaths of the Shropshire and Merino sheep was reported to the Rindge company, Dr. Ward Rowland, deputy State Veterinarian, and Dr. L. M. Hurt, County Live Stock Inspector, were notified, and went to the Malibu ranch. There they tested the blood of a dying sheep and discovered that instead of poison it was afflicted with anthrax. The remaining sheep will be isolated and vaccinated.

The official report allays the suspicion that the sheep had been poisoned by some person with a grievance against the Rindges, growing out of the closing of the road used by settlers in the Santa Monica Mountains.

The Board of Supervisors yesterday authorized the County Counsel to prepare an ordinance regulating the use and sale of anthrax vaccine.

ASKS MEDICINE TALK.

Public Service Board has a Plan to End Trouble Over City Power Pole System.

Upon the suggestion of its attorney, W. B. Mathews, the Public Service Commission yesterday decided to send a communication to the Los Angeles Gas and Electric Corporation suggesting a conference at which the matter of stringing power lines and erection of poles may be adjusted. The city and the company have been at loggerheads over the matter for some time and Attorney Mathews said he believes they can reach an agreement.

LIED TO ENLIST.

Edward Jacob, a mentally-unbalanced Hungarian, charged with having made a false statement before the registration officials, was discharged by United States Commissioner Hammack yesterday. Jacob, a tailor, thought if he got into the army he would win a job making clothes for the soldiers. He had given his age as 30 years, so that he might enlist, when, as a matter of fact, he is about 45.

NO CEMETERY, SAYS OFFICIAL.

Needles' Hope of Acquiring One by Federal Grant is Dealt Fell Blow.

Needles does not get the forty acres of land it sought for cemetery purposes, according to a decision of Commissioner Tallman of the General Land Office, which was received here yesterday. His decision affirms the previous ruling of Register Roche and Receiver Mitchell of the local Land Office.

In the original opinion, the Federal officials found that the land in question had been withdrawn from every form of public entry, September 12, 1903, under the Reclamation Act, and is, therefore, not open to appropriation by the Needles city authorities.

The commissioner also finds that the application of the city is fatally defective from the fact that there is nothing in the record to show that the City Council of Needles ever authorized City Attorney Bailey to secure the land, and the suggestion is made that if further appeal is to be taken to the Secretary of the Interior that the papers be amended in that regard.

Domestic Annals.

MARRIED LIFE WAS SHORT AND PEPPERY

HUSBAND SAYS HE HAD TO COOK OWN BREAKFAST.

Displeased, She Cut Back Out of His Coat, Husband Says in Divorce Proceedings—Climax was Reached when She Threatens to Knife Him, Following Quarrel.

S. G. Seeley evidently had a breezy time with his wife, Violet Seeley. In Judge Hewitt's court yesterday, where he sought and obtained a decree of divorce, he testified that he cooked breakfast for himself every morning during his short married life, except once.

"She told me she would not get breakfast for me or the best blank man living," he said. He further testified that she told him that it was none of his blank business what she did and that she was going to do as she pleased, and that, further, she put a knife under her pillow and told him she would stick it into him if he "didn't shut up."

Mr. Seeley also accused his wife of throwing gravy on his clothes on another occasion. Again, he stated, when she asked him for money to go to one of the beaches and he refused, she took an article from the library table, threw it on the floor and screamed. Then, rushing into the bedroom, he asserted, she cut the back out of his coat.

One day, Mr. Seeley continued, she came home with the front of her skirt cut out. In a fit of temper she told her husband, he stated, that she had flirted with a man and he took her to the beach. As he was intoxicated and couldn't drive the automobile well she tried it and fared worse, driving the machine into another party. Then, when she was threatened with arrest, she loudly screamed that if she was arrested she would kill herself.

"AS LAW DIRECTS."

Thus Did a Former Council Member Dispose, in His Will, of His Moderate Estate.

"As the law directs" was the only specific term used in the will of the late John W. Snowden, former Councilman and live-stock dealer, for the disposition of his estate valued at $20,920. The will was filed for probate in the Superior Court yesterday.

The petition was filed by Mrs. Alice M. Snowden, the widow. Other heirs mentioned are Earl F. Snowden and Mildred F. Snowden, a son and daughter.

Mr. Snowden died at his home, No. 2856 Budlong avenue, on the 1st inst. The will filed was dated in 1906.

ORPHANS' HOME AIDED.

Superior Judge Orders Portion of Big Estate to be Given to Children's Institution.

A partial distribution of the $158,000 estate of the late Mrs. Arminta Bernice McGarvin to the Los Angeles Orphans' Home was ordered by Superior Judge Houser yesterday when the case was heard again. The distribution was in accordance with a provision in the will.

Mrs. McGarvin provided that the proceeds from the sale of her home and household furniture on West Pico street be turned over to the home.

BETKOUSKI CLEAR.

Civil Action Seeking to Oust Him from Council Dismissed for Very Good Reasons.

Machinery was set in motion yesterday to dismiss the proceedings against Martin Betkouski, former president of the City Council. It was charged in an action seeking his removal from office that he had sold and bought property in connection with the site for the Los Angeles Union Terminal Company, which was in violation of his oath of office and as a member of the Council.

Mr. Betkouski's term of office expired before the cases could be brought to trial. Yesterday, after consultation with Dist.-Atty. Woolwine, it was decided to file a motion dismissing the accusation in view of the fact that Mr. Betkouski is now out of office. The civil action was dropped.

Victory.

MASSIVE ARCH EQUAL TO TEST.

Concrete Span Sustains More than Million Pounds.

Settles Only a Quarter Inch Under Terrific Load.

City Declares Unique Support Safe in All Respects.

Buried almost out of sight by a test load of hundreds of tons of bricks, sand, steel bars and sacks of cement and plaster, the massive gallery of the Stability Building Company's new theater at Third and Broadway, concerning the reinforced concrete arch support of which there has been much speculation and discussion in engineering and architectural circles, was yesterday inspected by the board of Public Works and Chief Building Inspector Backus and pronounced entirely "safe." The test, declared to have been the severest ever applied to structural work in Los Angeles, was demanded by the authorities on account of the unusual character of the construction, and has attracted wide attention.

Nearly a week was occupied by the contractor, R. H. Arnold, in piling the test load onto the gallery, as it was necessary to convey everything in wheelbarrows up a specially built incline from the street level. The load consisted entirely of building materials being used in finishing the huge combined office and theater building and had a total weight of approximately 1,300,000 pounds. Throughout the loading process, A. C. Martin, architect and engineer of the building and designer of the 104-foot arch which forms the formerly much-mooted gallery support, was an interested spectator.

The inspection of the gallery and its load occupied less than an hour. Measurements were made to determine the deflection of the arch and its supporting foundations and, as the result of these, it was ascertained that the huge span had settled under the load only a quarter of an inch and that its lateral expansion had been only an eight of an inch at each end. These computations made, the city officials left and the huge task began of conveying all the materials from the gallery back to the street level. Several days will be occupied in this work.

The city building ordinances require that galleries in theaters have a carrying capacity of 125 pounds to the square foot, or about five times the calculated weight of the persons using them. The load piled on the unique gallery of the new Broadway playhouse amounted to 250 pounds to the square foot.

WEST ADAMS WILL STAY ON OUTSIDE.

The Council yesterday afternoon, at a meeting of the Committee of the Whole, refused to reconsider the question of annexation of the West Adams district. Ten days ago it decided to postpone action ninety days and yesterday some of the property owners who had voted in favor of annexation, requested the Council to rescind its action.

Victor G. Kleinberger urged the members not to reconsider their action, declaring that a majority of the property owners oppose annexation, and if the territory be formally taken into the city at the present time it will interfere with plans for drainage.

WOMAN PROVES TRUE PATRIOT.

Husband Ran Down Country, so She Refused Any Alimony from Him.

Mrs. Mary E. Gracia waived alimony from Henry Gracia, who is also known as Albert E. Garcia, in Judge Valentine's court yesterday, because, she said: "He is always running down this country, and I don't want anything from that kind of a man."

Mrs. Gracia testified in divorce proceedings that her husband blamed the government because he could not get a living, and so failed to support her.

On June 10, 1915, Gracia wrote his wife from San Diego that he would leave that city the next day for Mexico. "You perhaps have the idea that I am a revolutionist," he wrote. "I just had to be in order to exist while I am not killing any one. It is my lot to look after many things rather difficult." His business, it appears, was very secret.

Disagreement Looms.

DISLIKE PLAN FOR NEGRO FIRE HOUSE.

COMMISSION MAY REFUSE TO HEED COUNCIL'S PROPOSAL.

Board Takes Stand that City Heads Have no Authority to Dictate How Stations are to be Operated—Defer Action on the Matter.

That the Fire Commission will refuse to heed the recommendation made by the Council that the fire station at Fourteenth street and Central avenue be used exclusively by negro firemen was a well-founded rumor at the City Hall yesterday. This determination has been reached after careful consideration and the commission takes the stand that the Council has no authority to dictate as to how any station shall be operated.

There were rumors, also, to the effect that the white firemen throughout the city would go on a strike if the Fire Commission took the action proposed by the Council. This caused members of the Council and other city officials to hesitate about demanding immediate action.

That the Fire Commission may instruct the Civil Service Commission to erase from its list of eligibles all names of men who have passed former examinations is considered more than probable. If such action is taken an attempt will be made to fill the eligible list with white men.

ACTION OVER JEWELS.

All legal obstacles in the case of Mrs. Dorothy Green against the Provident Pledge Corporation were cleared away by Superior Judge Monroe yesterday when he overruled a demurrer filed by Mrs. Green's attorneys to the answer of the defendant.

Mrs. Green seeks the recovery of jewels valued at $3500 which she pawned with the Provident concern to obtain a loan of $850. The answer alleges the jewels were sold at auction in default of interest.

The Public Service.

At the City Hall.

COUNCIL RECOMMENDS CAR LINE EXTENSION.

STEPS TAKEN TO ACCOMMODATE MANY CITIZENS.

Board of Public Utilities Given Instructions to Place Matter Before Los Angeles Railway Company—South Park Avenue and West Jefferson Lines Affected.

The Public Utilities Committee of the Council yesterday recommended that the Los Angeles Railway Company extend its lines on South Park avenue from Slauson avenue to Manchester, and on West Jefferson street from its present terminus to Ninth avenue. The matter was referred to the Board of Public Utilities Committee with instructions to carry out the recommendation.

The Council committee made a thorough investigation of the petitions which were filed by interested citizens and reported that the pleas for car-line extensions were well grounded. If the lines are extended several hundred people will be accommodated, according to the report.

For Better Service.

A communication from the San Pedro Chamber of Commerce complaining that business is seriously handicapped in the harbor district because of inadequate telephone service was referred by the Council yesterday to the Board of Public Utilities, and a copy will be sent to the Southern California Telephone Company. The Council agreed that the facilities should be improved, and recomended that the company comply with the request.

Improvements Ordered.

The Council yesterday adopted ordinances for the improvement of Reseda avenue between Devonshire street and Ventura boulevard, and Wilton drive, from a line 75.36 feet south of First street, to a point 66.67 feet north of Second street, and a portion of Wilton place.

More Details Demanded.

The Board of Public Works yesterday asked the Council for permission to purchase a supply of road oil for the city's rock crushers. The Council indicated its willingness to buy the material, but in the absence of information as to how much oil will be needed, instructed the board to furnish the facts.

City Hall Briefs.

The Public Service Commission yesterday reported collections from the Southern California Edison Company for aqueduct power as follows: September 7, $1927; Sept. 6, $1665.

The Council yesterday fixed the compensation for election officials who served at the special election on the 5th inst at $4.

The petition of the Figueroa-boulevard Christian Church for cancellation of city taxes was denied yesterday by the Council.

Councilman Reeves was asked yesterday by the Council to investigate the plan recently proposed for saving money in the employment of janitors at the City Hall under the contract basis.

At the Courthouse.

DIVORCES WIFE; WILL LEAVE FOR FRANCE.

DIDN'T LOVE AND ADMITTED IT, HE TESTIFIES.

Son of Former Supervisor has Case Advanced on Calendar, Because He will Shortly Enter Service with Ambulance Corps. Property Settlement Made.

Having his suit for divorce against Blanche I. Butler advanced because he expects to leave soon for France as a member of the Ambulance Corps, Sidney T. Butler obtained a decree in Judge Valentine's court yesterday on the ground of desertion.

A story of unrequited love was told. Mrs. Butler often told her husband, he asserted, that she did not love him. His mother, the widow of Sidney A. Butler, a former Supervisor, corroborated her son's story, detailing conversations on this subject with her daughter-in-law.

About a year ago Mrs. Butler filed a separate-maintenance suit against her husband. He testified at that time that his father's $163,000 estate was entirely under the control of his mother, and that he only received an allowance of $50 a month from her. The wife, on the other hand, testified that she had been accustomed to use from $150 to $200 a month for living expenses. She was made a temporary allowance of $30 a month at that trial.

It was testified yesterday that there had been a property settlement.

Expedient.

WOULD DELAY DRY PETITION.

Council may Ask that it be Filed in November

To Allow Election on Sewer Bonds Month Later.

Two Campaigns Might Prove Unwise Procedure.

For the purpose of avoiding two special elections, members of the City Council yesterday were considering the advisability of requesting the Anti-Saloon League leaders to defer the filing of their petition until November 6. If the request be not denied, it will be possible for the Council to place upon the ballot at an election to be called for December 6 the proposition of a bond issue to make extensive improvements to the outfall sewer system at Hyperion.

It was not definitely decided yesterday by the Councilmen what action they will take, nor what recommendations they will make to the Anti-Saloon Leaguers. However, they expressed the opinion that it will be necessary to call an election to decide the bond issue and they felt that the citizens would object to two of them.

When the petition is filed with the Council, demanding an election under initiative proceedings, the Council must set the date after thirty days and not longer than sixty days. An election on a similar bond proposition was held last spring and another cannot be held within six months. As a result, the earliest date for a sewer-bond election would be December 6.

It is estimated that the "wet" and "dry" election will cost the city $40,000.

GELCICH IN COURT, GETS CONTINUANCE.

Pleadings of Vincent G. Gelcich will be heard before Superior Judge Frank R. Willis September 18 in the charges brought against him by the grand jury, which indicted him on two counts recently. He is charged with having passed worthless checks.

Mr. Gelcich was called for arraignment yesterday, but because he was not ready for the hearing, Judge Willis granted the motion of Attorney E. W. Schraeder for a continuance.

EVEN CHARITY COMES HIGHER.

Welfare Commission Seeks Added Appropriation to Buy Milk.

At the expense of an additional $1.50 a month, each, 1100 children may have a glass or two of milk a day. A plea for the appropriation was made the Board of Supervisors yesterday by the Public Welfare Commission and referred to Supervisor Dodge.

These 1100 children are in the care of private families and institutions. The county allows $11 a month for each child. But the high cost of living eats a hole in this appropriation, and an increase is deemed necessary.

VAGRANT A DESERTER.

Sailor, Recently Sent up for Six Months, is Paroled to the Navy Department.

Frank MacChiaroli, a deserter from the navy, was paroled to a Federal officer by Dist.-Atty. Woolwine yesterday, to be taken to Mare Island for trial. MacChiaroli was born in Los Angeles nineteen years ago. He was arrested as a vagrant at Huntington Park last August 27 and sentenced by Justice Cassiday to 180 days in jail.

Meantime, a telegram was received from the Navy Department stating that MacChiaroli, a second-class seaman, was a deserter and asking that he be sent north for trial.

OIL VS. HOMESTEAD CONTESTS UNDER WAY.

The interesting question of the priority of a mineral over a homestead entry is being threshed out in the local Land Office before Register Roche and Receiver Mitchell.

The Santa Paula Oil Company is the complainant, and Andrew J. Jump and Elisha O. Coates are the contestees. The land involved lies south of Santa Paula, and the complainants have two flowing wells on the property, developed last year.

Under the law the mineral claim has precedence over any other, but in these cases it is a question whether oil was discovered in commercial quantities previous to the homestead location of Jump and Coates.

Dignity

Lives there a man with a soul so dead as to be unappreciative of Dignity—the greatest virtue of success in business.

Since 1886 I have built Dignity into correctly tailored apparel for men of the better class.

Fall fabrics are ready at my new store. Prices that reflect value.

Reinhard Gordon
Tailor to Discriminating Men
754 South Broadway
Ground Floor of the Investment Building
(4)

New Styles in FURS

Quality Is Better Here Than Ever

Let there be no misunderstanding on this—Obrikat furs both in quality and in workmanship surpass those shown here in previous years—that means, the best on the Coast in every respect. It is indeed remarkable that while most of the furs shown now are not as good as in previous seasons, owing to market conditions, we have not only maintained the quality which has characterized our productions, but distinctly bettered them. Buying power and importing counts.

Here you are just as welcome whether you come to look or to buy—we give equal attention and the same courtesy to all.

F. Obrikat Fur Company
Leading Furriers
Los Angeles THIRD and HILL San Diego

Established 1894
Hamburger's BROADWAY AND HILL

Hundreds of Customers Are Taking Prompt Advantage of the Values in—

Our Semi-Annual Sale of Shoes

—And no wonder! For the prices are low, the styles smart, the value evident that the people are actually talking about themselves. Crowds are in from suburban towns, neighboring towns are buying shoes for all the family—even from the west—often from the convenient city of Los Angeles.

Men are buying for the present and immediate future—look at the prices—and college girls are shopping for school shoes—practical business men are buying two and three pairs apiece.

—Months past, preparations were made for this big event—and the prices of today are the result!

For Women—
$10.00 and $12.00 Footwear, $
$ 8.00 and $ 9.00 Footwear, $
$8.00 and $9.00 White Shoes, $
$ 5.00 and $ 6.00 Footwear, $
$ 3.50 and $ 5.00 Footwear, $

For Men—
$6.50 Footwear at $4.85
$5.00 Footwear at $3.45

(Hamburger's—Main Floor—Today)

Start Something in the Saving Sense this Sept.

All Waste is Moneywaste

In this new Saving Sense (which is becoming more manifest) waste is being eliminated more than before.

Many are discovering what wasters they were—the truth is dawning that all waste is eventually waste.

By the same token, all saving resolves into saving through some channel. A thorough saver—Master—a Moneymaster instead of a Moneywaster.

Deposit here, at interest, any time, from $1 up. Use the mail if you can't get personally to any of 3 Los Angeles locations.

Inquire! Get the benefit of Bank of Italy's service and State-wide organization.

Bank of Italy
LOS ANGELES BRANCHES
BROADWAY AND SEVENTH
Capital Paid Up $3,000,000.00
Head Office: San Francisco, Cal.

$150,000.00 DIAMONDS

Pearls, Precious Stones Out-of-Style Jewelry

CALL ON ME WHEN YOU ARE IN NEED OF

Ready Money

SIMON

Every day in the week, month after month and year out, the Los Angeles Times carries more display and classified advertising and more paid advertising announcements than any other newspaper.